

Introduction to Analysis

Irena Swanson
Reed College
Spring 2017

Table of contents

Preface	7
The briefest overview, motivation, notation	9
Chapter 1: How we will do mathematics	13
Section 1.1: Statements and proof methods	13
Section 1.2: Statements with quantifiers	25
Section 1.3: More proof methods, and negation	28
Section 1.4: Summation	34
Section 1.5: Proofs by (mathematical) induction	36
Section 1.6: Pascal's triangle	45
Chapter 2: Concepts with which we will do mathematics	48
Section 2.1: Sets	48
Section 2.2: Cartesian product	56
Section 2.3: Relations, equivalence relations	58
Section 2.4: Functions	64
Section 2.5: Binary operations	72
Section 2.6: Fields	79
Section 2.7: Order on sets, ordered fields	82
Section 2.8: Increasing and decreasing functions	89
Section 2.9: The Least upper bound property of \mathbb{R}	91
Section 2.10: Absolute values	93
Chapter 3: The field of complex numbers, and topology	96
Section 3.1: Complex numbers	96
Section 3.2: Functions related to complex numbers	99
Section 3.3: Absolute value in \mathbb{C}	101
Section 3.4: Polar coordinates	104
Section 3.5: Topology on the fields of real and complex numbers	109
Section 3.6: The Heine-Borel theorem	113

Chapter 4: Limits of functions	116
Section 4.1: Limit of a function	116
Section 4.2: When something is not a limit	127
Section 4.3: Limit theorems	130
Section 4.4: Infinite limits (for real-valued functions)	138
Section 4.5: Limits at infinity	141
Chapter 5: Continuity	144
Section 5.1: Continuous functions	144
Section 5.2: Topology and the Extreme value theorem	149
Section 5.3: Intermediate value theorem	152
Section 5.4: Radical functions	156
Section 5.5: Uniform continuity	161
Chapter 6: Differentiation	164
Section 6.1: Definition of derivatives	164
Section 6.2: Basic properties of derivatives	168
Section 6.3: The Mean value theorem	176
Section 6.4: L'Hôpital's rule	180
Section 6.5: Higher-order derivatives, Taylor polynomials	183
Chapter 7: Integration	188
Section 7.1: Approximating areas	188
Section 7.2: Computing integrals from upper and lower sums	197
Section 7.3: What functions are integrable?	200
Section 7.4: The Fundamental theorem of calculus	205
Section 7.5: Natural logarithm and the exponential functions	212
Section 7.6: Applications of integration	218
Chapter 8: Sequences	225
Section 8.1: Introduction to sequences	225
Section 8.2: Convergence of infinite sequences	230
Section 8.3: Divergence of infinite sequences and infinite limits	237
Section 8.4: Convergence theorems via epsilon-N proofs	241
Section 8.5: Convergence theorems via functions	247
Section 8.6: Bounded sequences, monotone sequences, ratio test	250
Section 8.7: Cauchy sequences, completeness of \mathbb{R} , \mathbb{C}	254
Section 8.8: Subsequences	258
Section 8.9: Liminf, limsup for real-valued sequences	261

Chapter 9: Infinite series and power series	266
Section 9.1: Infinite series	266
Section 9.2: Convergence and divergence theorems for series	270
Section 9.3: Power series	277
Section 9.4: Differentiation of power series	282
Section 9.5: Numerical evaluations of some series	285
Section 9.6: Some technical aspects of power series	287
Section 9.7: Taylor series	291
Section 9.8: A special function	294
Section 9.9: A special function, continued	296
Section 9.10: Trigonometry	301
Section 9.11: Examples of L'Hôpital's rule	304
Section 9.12: Further specialized uses of trigonometry	306
Appendix A: Advice on writing mathematics	311
Appendix B: What you should never forget	315
Index	319

Preface

These notes were written expressly for Mathematics 112 at Reed College, with first usage in the spring of 2013. The title of the course is “Introduction to Analysis”. The prerequisite is calculus. Recently used textbooks have been Steven R. Lay’s “Analysis, With an Introduction to Proof” (Prentice Hall, Inc., Englewood Cliffs, NJ, 1986, 4th edition), and Ray Mayer’s in-house notes “Introduction to Analysis” (2006, available at <http://www.reed.edu/~mayer/math112.html/index.html>).

In Math 112, students learn to write proofs while at the same time learning about binary operations, orders, fields, ordered fields, complete fields, complex numbers, sequences, and series. We also review limits, continuity, differentiation, and integration. My aim for these notes is to constitute a self-contained book that covers the standard topics of a course in introductory analysis, that handles complex-valued functions, sequences, and series, that has enough examples and exercises, that is rigorous, and is accessible to Reed College undergraduates. I currently maintain two versions of these notes, one in which the natural, rational and real numbers are constructed and the Least upper bound theorem is proved for the ordered field of real numbers, and one version in which the Least upper bound property is assumed for the ordered field of real numbers. You are currently reading the shorter, latter version. See my Math 112 webpage www.reed.edu/~iswanson/112.html for links to both versions.

Chapter 1 is about how we do mathematics: basic logic, proof methods, and Pascal’s triangle for practicing proofs. Chapter 2 introduces foundational concepts: sets, Cartesian products, relations, functions, binary operations, fields, ordered fields, Archimedean property for the set of real numbers. In particular, we assume that the set of familiar real numbers forms an ordered field with the Least upper bound property. In Chapter 3 we construct the very useful field of complex numbers, and introduce topology which is indispensable for the rigorous treatment of limits. I cover topology more lightly than what is in the written notes. Subsequent chapters cover standard material for introduction to analysis: limits, continuity, differentiation, integration, sequences, series, ending with the development of the power series $\sum_{k=0}^{\infty} \frac{x^k}{k!}$, the exponential and the trigonometric functions. Since students have seen limits, continuity, differentiation and integration before, I go through chapters 4 through 7 quickly. I slow down for sequences and series (chapters 8 and 9).

An effort is made throughout to use only what had been proved. When trigonometric functions appear in earlier exercises they are accompanied with a careful listing of the needed assumptions about them. For this reason, the chapters on differentiation and integration do not have the usual palette of examples of other books. The final sections of the last chapter make up for it and work out much trigonometry in great detail and depth.

I acknowledge and thank the support from the Dean of Faculty of Reed College to fund exercise and proofreading support in the summer of 2012 for Maddie Brandt, Munyo Frey-Edwards, and Kelsey Houston-Edwards. I also thank the following people for their valuable feedback: Mark Angeles, Josie Baker, Marcus Bamberger, Anji Bodony, Zachary Campbell, Nick Chaiyachakorn, Safia Chettih, Laura Dallago, Andrew Erlanger, Joel Franklin, Palak Jain, Ya Jiang, Albyn Jones, Mason Kennedy, Christopher Keane, Michael Keppler, Ryan Kobler, Oleks Lushchuk, Molly Maguire, Benjamin Morrison, Samuel Olson, Kyle Ormsby, Angélica Osorno, Shannon Pearson, David Perkinson, Jeremy Rachels, Ezra Schwartz, Marika Swanberg, Simon Swanson, Matyas Szabo, Ruth Valsquier, Xingyi Wang, Emerson Webb, Livia Xu, Qiaoyu Yang, Dean Young, Eric Zhang, and Jialun Zhao. If you have further comments or corrections, please send them to iswanson@reed.edu.

The briefest overview, motivation, notation

What are the meanings of the following:

$$5 + 6$$

$$7 \cdot 9$$

$$8 - 4$$

$$4/5$$

$$\sqrt{2}$$

$$4 - 8$$

$$1/3 = 0.333\dots \quad 1 = 3 \cdot 1/3 = 0.999\dots$$

$$(a \cdot b)^2 = a^2 \cdot b^2$$

$$(a + b) \cdot (c + d) = ac + ad + bc + bd$$

$$(a + b) \cdot (a - b) = a^2 - b^2$$

$$(a + b)^2 = a^2 + 2ab + b^2$$

$$\sqrt{a} \cdot \sqrt{b} = \sqrt{ab} \text{ (for which } a, b\text{?)}$$

$$\text{What is going on: } \sqrt{-4} \cdot \sqrt{-9} = \sqrt{(-4)(-9)} = \sqrt{36} = 6,$$

$$\sqrt{-4} \cdot \sqrt{-9} = 2i \cdot 3i = -6$$

You **know** all of the above except possibly the complex numbers in the last two rows, where obviously something went wrong. We will not resolve this last issue until later in the semester, but the point for now is that we do need to reason carefully.

The main goal of this class is to learn to reason carefully, *rigorously*. Since one cannot reason in a vacuum, we will (but of course) be learning a lot of mathematics as well: sets, logic, various number systems, fields, the field of real numbers, the field of complex numbers, sequences, series, some calculus, and that $e^{ix} = \cos x + i \sin x$.

We will make it all rigorous, i.e., we will be doing proofs. A *proof* is a sequence of steps that logically follow from previously accepted knowledge.

But no matter what you do, never divide by 0. For further wise advice, turn to Appendix A.

[NOTATIONAL CONVENTION: TEXT BETWEEN SQUARE BRACKETS IN THIS FONT SHOULD BE READ AS A POSSIBLE REASONING GOING ON IN THE BACKGROUND IN YOUR HEAD, AND NOT AS PART OF FORMAL WRITING.]

†1 Exercises with a dagger are invoked later in the text.

*2 Exercises with a star are more difficult.

Introduction to Analysis

Chapter 1: How we will do mathematics

1.1 Statements and proof methods

Definition 1.1.1 A **statement** is a reasonably grammatical and unambiguous sentence that can be declared either true or false.

Why do we specify “reasonably grammatical”? We do not disqualify a statement just because of poor grammar, nevertheless, we strive to use correct grammar and to express the meaning clearly. And what do we mean by **true** or **false**? For our purposes, a statement is **false** if there is at least one counterexample to it, and a statement is **true** if it has been proved so, or if we **assume** it to be true.

Examples and non-examples 1.1.2

- (i) The sum of 1 and 2 equals 3. (This is a statement; it is always true.)
- (ii) Seventeen. (This is not a statement.)
- (iii) Seventeen is the seventh prime number. (This is a true statement.)
- (iv) Is x positive? (This is not a statement.)
- (v) $1 = 2$.* (This is a false statement.)
- (vi) For every real number $\epsilon > 0$ there exists a real number $\delta > 0$ such that for all x , if $0 < |x - a| < \delta$ then x is in the domain of f and $|f(x) - L| < \epsilon$. (This is a statement, and it is (a part of) the definition of the limit of a (special) function f at a being L . Out of context, this statement is neither true or false, but we can prove it or assume it for various functions f .))
- (vii) Every even number greater than 4 can be written as a sum of two odd primes. (This statement is known as **Goldbach’s conjecture**. No counterexample is known, and no proof has been devised, so it is currently not known if it is true or false.)

These examples show that not all statements have a definitive truth value. What makes them statements is that after possibly arbitrarily assigning them truth values, different consequences follow. For example, if we assume that (vi) above is true, then the graph

* This statement can also be written in plain English as “One equals two.” In mathematics it is acceptable to use symbolic notation to some extent, but keep in mind that too many symbols can make a sentence hard to read. In general we avoid starting sentences with a symbol. In particular, do not make the following sentence. “=” is a verb. Instead make a sentence such as the following one. Note that “=” is a verb.

of f near a is close to the graph of the constant function L . If instead we assume that (vi) above is false, then the graph of f near a has infinitely many values at some vertical distance away from L no matter how much we zoom in at a . With this in mind, even “I am good” is a statement: if I am good, then I get a cookie, but if I am not good, then you get the cookie. On the other hand, if “Hello” were to be true or false, I would not be able to make any further deductions about the world or my next action, so that “Hello” is not a statement, but only a sentence.

A useful tool for manipulating statements is a **truth table**: it is a table in which the first few columns may set up a situation, and the subsequent columns record truth values of statements applying in those particular situations. Here are two examples of truth tables, where “ T ” of course stands for “true” and “ F ” for “false”:

$f(x)$	f is a constant function.	f is continuous.	f is differentiable everywhere.
x^2	F	T	T
$ x $	F	T	F
7	T	T	T

x	y	$xy > 0$	$xy \leq 0$	$xy < 0$
$x > 0$	$y > 0$	T	F	F
$x > 0$	$y \leq 0$	F	T	F
$x < 0$	$y > 0$	F	T	T
$x < 0$	$y \leq 0$	F	F	F

Note that in the second row of the last table, in the exceptional case $y = 0$, the statement $xy < 0$ is false, but in “the majority” of the cases in that row $xy < 0$ is true. The one counterexample is enough to declare $xy < 0$ not true, i.e., false.

Statements can be manipulated just like numbers and variables can be manipulated, and rather than adding or multiplying statements, we **connect** them (by compounding the sentences in grammatical ways) with connectors such as “not”, “and”, “or”, and so on.

Statement connecting:

- (1) **Negation** of a statement P is a statement whose truth values are exactly opposite from the truth values of P (under any specific circumstance). The negation of P is denoted “not P ” (or sometimes “ $\sim P$ ” or “not P ”).

Some simple examples: the negation of “ $A = B$ ” is “ $A \neq B$ ”; the negation of “ $A \leq B$ ” is “ $A > B$ ”; the negation of “I am here” is “I am not here” or “It is not the case that I am here”.

Now go back to the last truth table. Note that in the last line, the truth values of “ $xy > 0$ ” and “ $xy \leq 0$ ” are both false. But one should think that “ $xy > 0$ ” and “ $xy \leq 0$ ” are negations of each other! So what is going on, why are the two truth values not opposites of each other? The problem is of course that the circumstances $x < 0$ and $y \leq 0$ are not specific enough. The statement “ $xy > 0$ ” is under these circumstances false precisely when $y = 0$, but then “ $xy \leq 0$ ” is true. Similarly, the statement “ $xy \leq 0$ ” is under the given circumstances false precisely when $y < 0$, but then “ $xy > 0$ ” is true. Thus, once we make the conditions specific enough, then the truth values of “ $xy > 0$ ” and “ $xy \leq 0$ ” are opposite, so that the two statements are indeed negations of each other.

- (2) **Conjunction** of statements P and Q is a statement that is true precisely when both P and Q are true, and it is false otherwise. It is denoted “ P and Q ” or “ $P \wedge Q$ ”. We can record this in a truth table as follows:

P	Q	P and Q
T	T	T
T	F	F
F	T	F
F	F	F

- (3) **Disjunction** of statements P and Q is a statement that is false precisely when both P and Q are false, and it is true otherwise. We denote it as “ P or Q ” or as “ $P \vee Q$ ”. In other words, as long as either P or Q is true, then P or Q is true. In plain language, unfortunately, we use “or” in two different ways: “You may take cream or sugar” says you may take cream or sugar or both, just like in the proper logical way, but “Tonight we will go to the movies or to the baseball game” implies that we will either go to the movies or to the baseball game but we will not do both. The latter connection of two sentences is in logic called **exclusive or**, often denoted **xor**. Even “either-or” does not disambiguate between “or” and “xor”, but “either-or else” is the same as “xor”. The truth table for the two disjunctions is:

P	Q	P or Q	P xor Q
T	T	T	F
T	F	T	T
F	T	T	T
F	F	F	F

- (4) **Implication** or a **conditional statement** is a statement of the form “ P implies Q ,” or variants thereof, such as “If P then Q ,” “Given P , Q follows,” “ Q whenever P ”. A symbolic abbreviation of implication is “ $P \Rightarrow Q$.” An implication is true when a true conclusion follows a true assumption, or whenever the assumption is false. In other words, $P \Rightarrow Q$ is false exactly when P is true and Q is false. In an implication “ $P \Rightarrow Q$ ”, P is called the **antecedent** and Q the **consequent**. The truth table for implication is as follows:

P	Q	$P \Rightarrow Q$
T	T	T
T	F	F
F	T	T
F	F	T

It may be counterintuitive that a false antecedent always makes the implication true. Bertrand Russell once lectured on this and claimed that if $1 = 2$ then he (Bertrand Russell) was the pope. An audience member challenged him to prove it. So Russell reasoned somewhat like this: “If I am the pope, then the consequent is true. If the consequent is false, then I am not the pope. But if I am not the pope, then the pope and I are two different people. By assumption $1 = 2$, so we two people are one, so I am the pope. Thus no matter what, I am the pope.”

Furthermore, if $1 = 2$, then Bertrand Russell is similarly also not the pope. Namely, if he is not the pope, the consequent is true, but if he is the pope, then the pope and he are one, and since one equals two, then the pope and he are two people, so Russell cannot be the pope.

A further discussion about why false antecedent makes the implication true is in the next discussion (5).

We list here most possible rephrasings of “ P implies Q ”:

P implies Q .

If P then Q .

P is a sufficient condition for Q .

P only if Q .

Q if P .

Q provided P .

Q given P .

Q whenever P .

Q is a necessary condition for P .

Unfortunately, the implication statement is not used consistently in informal spoken language. For example, your grandmother may say: “You may have ice cream if you eat your broccoli” when she means “You may have ice cream only if you eat your broccoli.” Be nice to your grandmother and eat that broccoli even if she does not express herself precisely because you know precisely what she means. But in mathematics you do have to express yourself precisely! (Well, read the next paragraph.)

Even in mathematics some shortcuts in precise expressions are acceptable. Here is an example. The statements “An object x has property P if somethingorother holds” and “An object x has property P if and only if somethingorother holds” (see (5) below for “if and only if”) in general have different truth values and the proof of the second is longer. However, the **definition** of what it means for an object to have property P in terms of somethingorother is usually phrased with “if”, but “if and only if” is meant. For example, the following is standard: “**Definition:** A positive integer strictly bigger than 1 is **prime** if whenever it can be written as a product of two positive integers, one of the two factors must be 1.” The given definition, if read logically precisely, since it said nothing about numbers such as $4 = 2 \cdot 2$, would allow us to call 4 prime. However, it is an understood shortcut that **only** the numbers with the stated property are called prime.

- (5) **Equivalence** or the **logical biconditional** of P and Q stands for the compound statement $(P \Rightarrow Q)$ and $(Q \Rightarrow P)$. It is abbreviated “ $P \Leftrightarrow Q$ ” or “ P iff Q ”, and is true precisely when P and Q have the same truth values.

For example, for real numbers x and y , the statement “ $x \leq y+1$ ” is equivalent to “ $x - 1 \leq y$.” Another example: “ $2x = 4x^2$ ” is equivalent to “ $x = 2x^2$,” but it is **not** equivalent to “ $1 = 2x$.” (Say why!)

We now backtrack on the truth values of $P \Rightarrow Q$. We can certainly fill in some parts without qualms, leaving some unknown truth values x and y :

P	Q	$P \Rightarrow Q$	$Q \Rightarrow P$	$P \Leftrightarrow Q$
T	T	T	T	T
T	F	F	x	F
F	T	x	F	F
F	F	y	y	T

Since the last column above is the conjunction of the previous two, the last line forces the value of y to be T . If x equals F , then the truth values of $P \Rightarrow Q$ are the same as the truth values of $P \Leftrightarrow Q$, which would say that the statements $P \Rightarrow Q$ and $P \Leftrightarrow Q$ are logically the same. But this cannot be: “If $r > 0$ then $r \geq 0$ ” is true whereas “If $r \geq 0$ then $r > 0$ ” is false. So this may convince you that the

truth values for the third and the fifth column have to be distinct, and this is only possible if x is T .

Here is the truth table for all the connectives so far:

P	Q	not P	P and Q	P or Q	P xor Q	$P \Rightarrow Q$	$P \Leftrightarrow Q$
T	T	F	T	T	F	T	T
T	F	F	F	T	T	F	F
F	T	T	F	T	T	T	F
F	F	T	F	F	F	T	T

One can form more elaborate truth tables if we start not with two statements P and Q but with three or more. Examples of logically compounding P, Q , and R are: P and Q and R , $(P$ and $Q) \Rightarrow Q$, et cetera. For manipulating three statements, we would fill a total of 8 rows of truth values, for four statements there would be 16 rows, and so on.

- (6) **Proof** of P is a series of steps (in statement form) that establish beyond doubt that P is true under all circumstances, weather conditions, political regimes, time of day... The logical reasoning that goes into mathematical proofs is called **deductive reasoning**. Whereas both guessing and intuition can help you find the next step in your mathematical proof, only the logical parts are trusted and get written down. Proofs are a mathematician's most important tool; the book contains many examples, and the next few pages give some examples and ideas of what proofs are.

Ends of proofs are usually marked by \square , \blacksquare , $//$, or QED (for “quod erat demonstrandum”, which is Latin for “that which was to be proved”). It is a good idea to mark the completions of proofs especially when they are long or with many parts and steps — that helps the readers know that nothing else is to be added.

The most trivial proofs simply invoke a definition or axiom, such as “An even integer is of the form 2 times an integer,” “An odd integer is of the form 1 plus 2 times an integer,” or, “A positive integer is **prime** if whenever it can be written as a product of two positive integers, one of the two factors is 1.”

Another type of proof consists of filling in a truth table. For example, P or (not P) is always true, no matter what the truth value of P is, and this can be easily verified with the truth table:

P	not P	P or not P
T	F	T
F	T	T

A formula using logical statements that is always true is called a **tautology**. So P or not P is a tautology. Here is another example of tautology: $((P \Rightarrow Q) \text{ and } P) \Rightarrow Q$, and it is proved below with the truth table:

P	Q	$P \Rightarrow Q$	$(P \Rightarrow Q) \text{ and } P$	$((P \Rightarrow Q) \text{ and } P) \Rightarrow Q$
T	T	T	T	T
T	F	F	F	T
F	T	T	F	T
F	F	T	F	T

This particular tautology is called **modus ponens**, and its most famous example is the following:

Every man is mortal. (If X is a man/human, then X is mortal.)

Socrates is human.

Therefore, Socrates is mortal.

Here is a more mathematical example of modus ponens:

Every differentiable function is continuous.

f is differentiable.

Therefore, f is continuous.

Another tautology is **modus tollens**: $((P \Rightarrow Q) \text{ and } (\text{not } Q)) \Rightarrow (\text{not } P)$. To prove it, one constructs a truth table as before for modus ponens. — It is a common proof technique to invoke the similarity principle with previous work that allows one to not carry out all the steps, as I just did. However, whenever you invoke the proof-similarity principle, you better be convinced in your mind that the similar proof will indeed do the job; if you have any doubts, show all work instead! In this case, I am sure that the truth table does the job, but if you are seeing this for the first time, you may want to do the actual truth table explicitly to get a better grasp on these concepts.

Here is a mathematical example of modus tollens:

Every differentiable function is continuous.

f is not continuous.

Therefore, f is not differentiable.

Here is another example on more familiar ground:

If you are in Oregon, then you are in the USA.

You are not in the USA.

Therefore, you are not in Oregon.

Some proofs can be pictorial/graphical. Here we prove with this method that for any real numbers x and y , $|x| < y$ if and only if $-y < x < y$. (We will see many

uses of **absolute values**.) Proof: [FOR A BICONDITIONAL $P \Leftrightarrow Q$ WE NEED TO PROVE $P \Rightarrow Q$ AND $Q \Rightarrow P$.] The assumption $|x| < y$ implies that y must be positive, and the assumption $-y < x < y$ implies that $-y < y$, which also says that y must be positive. So, with either assumption, we can draw the following part of the real number line:

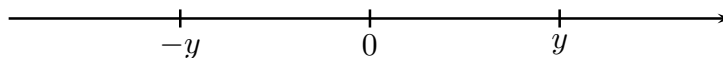

Now, by drawing, the real numbers x with $|x| < y$ are precisely those real numbers x with $-y < x < y$. A fancier way of saying this is that $|x| < y$ if and only if $-y < x < y$. \square

Similarly, for all real numbers x and y , $|x| \leq y$ if and only if $-y \leq x \leq y$. (Here, the word “similarly” is a clue that I am invoking the proof-similarity principle, and a reader who wants to practice proofs or is not convinced should at this point work through a proof by mimicking the steps in the previous one.)

Some (or actually most) proofs invoke previous results without re-doing the previous work. In this way we prove the **triangle inequality**, which asserts that for all real numbers x and y , $|x \pm y| \leq |x| + |y|$. (By the way, we will use the triangle inequality intensely, so understand it well.) Proof: Note that always $-|x| \leq x \leq |x|$, $-|y| \leq \pm y \leq |y|$. Since the sum of smaller numbers is always less than or equal to the sum of larger numbers, we then get that $-|x| - |y| \leq x \pm y \leq |x| + |y|$. But $-|x| - |y| = -(|x| + |y|)$, so that $-(|x| + |y|) \leq x \pm y \leq |x| + |y|$. But then by the previous result, $|x \pm y| \leq |x| + |y|$. \square

Most proofs require a combination of methods. Here we prove that whenever x is a real number with $|x - 5| < 4$, then $|x^3 - 3x| < 1030$. Proof: The following is standard formatting that you should adopt: first write down the left side of the desired inequality ($|x^3 - 3x|$), then start manipulating it algebraically, in intermediate steps add a **clever** 0 here and there, multiply by a **clever** 1 here and there, rewrite, simplify, make it less than or equal to something else, and so on, every step should be either obvious or justified on the right, until at the end you get the quantity on the right (1030):

$$\begin{aligned}
 |x^3 - 3x| &\leq |x^3| + |3x| \text{ (by the triangle inequality)} \\
 &= |x|^3 + 3|x| \\
 &= |x - 5 + 5|^3 + 3|x - 5 + 5| \text{ (by adding a clever 0)} \\
 &\leq (|x - 5| + 5)^3 + 3(|x - 5| + 5) \text{ (by the triangle inequality)} \\
 &\quad \text{and since } a \leq b \text{ implies that } a^3 \leq b^3
 \end{aligned}$$

$$\begin{aligned}
&\leq (4 + 5)^3 + 3(4 + 5) \text{ (since by assumption } |x - 5| < 4) \\
&= 9^3 + 3 \cdot 9 \\
&< 10^3 + 3 \cdot 10 \\
&= 1030.
\end{aligned}$$

Here is another pictorial proof, this one establishing the basis of trigonometry and the definition of slope as rise over run: with the picture below, $\frac{A}{B} = \frac{a}{b}$.

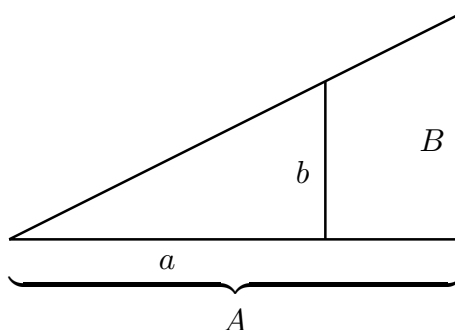

Proof: The areas of the big and small triangles are $\frac{1}{2}AB$ and $\frac{1}{2}ab$, and the area of the difference is base times the average height, i.e., it is $(A - a)\frac{b+B}{2}$. Thus

$$\frac{1}{2}AB = \frac{1}{2}ab + (A - a)\frac{b+B}{2}.$$

By multiplying through by 2 we get that $AB = ab + (A - a)(b + B) = ab + Ab + AB - ab - aB$, so that, after cancellations, $Ab = aB$. Then, after dividing through by bB we get that $\frac{A}{B} = \frac{a}{b}$. \square

Another common method of proof of a statement P is **proof by contradiction**: you assume that not P is true and by using only correct logical and mathematical steps you derive some nonsense (contradiction). This then says that not P is false, so that not(not P) = P must be true. Beware: proofs by contradiction are in general not considered *elegant*, nevertheless, they can be very powerful.

(Due to Pythagoras.) $\sqrt{2}$ is not a rational number. (A number is **rational** if it is a ratio of two whole integers, where the denominator is not zero.) *Proof by contradiction*: Suppose that $\sqrt{2}$ is rational. This means that $\sqrt{2} = \frac{a}{b}$ for some whole numbers a and b with b non-zero. Let d be the greatest common divisor of a and b . Write $a = a_0d$ and $b = b_0d$ for some integers $a_0, b_0 \neq 0$. Then $\sqrt{2} = \frac{a}{b} = \frac{a_0}{b_0}$, so $b_0\sqrt{2} = a_0$, and so by squaring both sides we get that $2b_0^2 = a_0^2$. So $a_0^2 = 2b_0^2$ is an even number, which by Exercise 1.1.18 means that a_0 is an even number. Write $a_0 = 2a_1$ for some integer a_1 . Then $4a_1^2 = a_0^2 = 2b_0^2$, so that $b_0^2 = 2a_1^2$ is even, whence again b_0 is even. But then 2 divides both a_0 and b_0 , so that $2d$ divides both a and b , which contradicts

the assumption that d was the greatest common divisor of a and b . Thus it is not the case that $\sqrt{2}$ is rational, so it must be irrational. \square

Exercises for Section 1.1

1.1.1 Determine whether the following statements are true or false, and justify:

- i) 3 is odd or 5 is even.
- ii) If n is even, then $3n$ is prime.
- iii) If $3n$ is even, then n is prime.
- iv) If n is prime, then $3n$ is odd.
- v) If $3n$ is prime, then n is odd.
- vi) $(P \text{ and } Q) \Rightarrow P$.

1.1.2 Sometimes statements are not written precisely enough. For example, “It is not the case that 3 is prime and 5 is even” may be saying “not (3 is prime and 5 is even),” or it may be saying “(not (3 is prime)) and (5 is even).” The first option is true and the second is false.

Similarly analyze several possible interpretations of the following ambiguous sentences:

- i) If 6 is prime then 7 is even or 5 is odd.
- ii) It is not the case that 3 is prime or if 6 is prime then 7 is even or 5 is odd.

General advice: Write precisely; aim to not be misunderstood.

1.1.3 Suppose that $P \Rightarrow Q$ is true and that Q is false. Prove that P is false.

1.1.4 Prove that $P \Rightarrow Q$ is equivalent to $(\text{not } Q) \Rightarrow (\text{not } P)$.

1.1.5 Fill in the following extra columns to the truth table in (5): P and not Q , $(\text{not } P)$ and $(\text{not } Q)$, $(\text{not } P)$ or $(\text{not } Q)$, $P \Rightarrow \text{not } Q$, $(\text{not } P) \Rightarrow \text{not } Q$. Are any of the new columns negations of the columns in (5) or of each other?

1.1.6 Simplify the following statements:

- i) $(P \text{ and } P)$ or P .
- ii) $P \Rightarrow P$.
- iii) $(P \text{ and } Q)$ or $(P \text{ or } Q)$.

1.1.7 Prove, using truth tables, that the following statements are tautologies:

- i) $(P \Leftrightarrow Q) \Leftrightarrow [(P \Rightarrow Q) \text{ and } (Q \Rightarrow P)]$.
- ii) $(P \Rightarrow Q) \Leftrightarrow (Q \text{ or not } P)$.
- iii) $(P \text{ and } Q) \Leftrightarrow [P \text{ and } (P \Rightarrow Q)]$.
- iv) $[P \Rightarrow (Q \text{ or } R)] \Leftrightarrow [(P \text{ and not } Q) \Rightarrow R]$.

1.1.8 Assume that P or Q is true and that $R \Rightarrow Q$ is false. Determine with proof the truth values of P, Q, R , or explain if there is not enough information.

1.1.9 Assume that $(P \text{ and } Q) \Rightarrow R$ is false. Determine with proof the truth values of P, Q, R , or explain if there is not enough information.

1.1.10 Suppose that x is any real number such that $|x+2| < 3$. Prove that $|x^3 - 3x| < 200$.

1.1.11 Suppose that x is any real number such that $|x-1| < 5$. Find with proof a positive constant B such that for all such x , $|3x^4 - x| < B$.

1.1.12 (The quadratic formula) Let a, b, c be real numbers with a non-zero. Prove (with algebra) that all solutions x of the quadratic equation $ax^2 + bx + c = 0$ are of the form

$$x = \frac{-b \pm \sqrt{b^2 - 4ac}}{2a}.$$

1.1.13 (Cf. Exercise 9.9.3.) Draw a unit circle and a line segment from the center to the circle. Any real number x uniquely determines a point P on the circle at angle x radians from the line. Draw the line from that point that is perpendicular to the first line. The length of this perpendicular line is called $\sin(x)$, and the distance from the intersection of the two perpendicular lines to the center of the circle is called $\cos(x)$. This is our definition of \cos and \sin .

i) Consider the following picture inside the circle of radius 1:

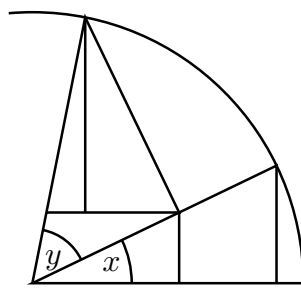

- Label the line segments of lengths $\sin(x), \sin(y), \cos(y)$.
- Use ratio geometry (from page 21) to assert that the smallest vertical line in the bottom triangle has length $\sin(x) \cos(y)$.
- Use trigonometry and ratio geometry to assert that the vertical line in the top triangle has length $\sin(y) \cos(x)$.
- Prove that $\sin(x + y) = \sin(x) \cos(y) + \sin(y) \cos(x)$.

1.1.14 In the spirit of the previous exercise, draw a relevant picture to prove $\cos(x + y) = \cos(x) \cos(y) - \sin(x) \sin(y)$.

***1.1.15 (Logic circuits)** Logic circuits are simple circuits which take as inputs logical values of true and false (or 1 and 0) and give a single output. Logic circuits are composed of logic gates. Each logic gate stands for a logical connective you are familiar with— it could be and, or, or not (more complex logic circuits incorporate more). The shapes for logical **and**, **or**, **not** are as follows:

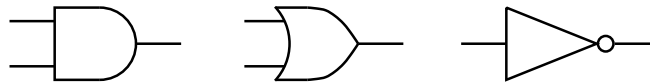

Given inputs, each of these logic gates outputs values equal to the values in the associated truth table. For instance, an “and” gate only outputs “on” if both of the wires leading into it are “on”. From these three logic gates we can build many others. For example, the following circuit is equivalent to xor.

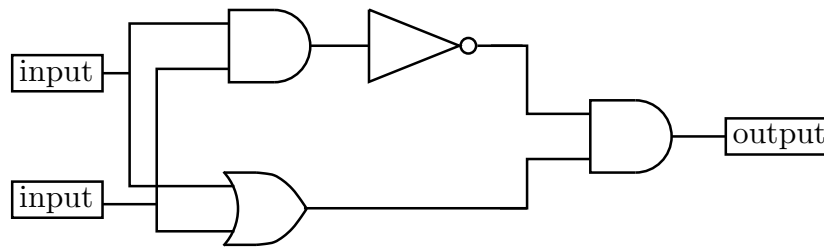

A circuit that computes xor. The output on the right is on when exactly one of the inputs on the left is on.

Make logic circuits that complete the following tasks. (It may be helpful to make logic tables for each one.)

- i) xor in a different way than the circuit above.
- ii) “P implies Q” implication.
- iii) xor for three inputs.
- iv) Is a 3-digit binary number greater than 2?
- v) Is a 4-digit binary string a palindrome?

1.1.16 Assuming that the area of the circle of radius r is πr^2 , convince yourself with proportionality argument that the area of the region below, where x is measured in radians, is $\frac{1}{2}xr^2$.

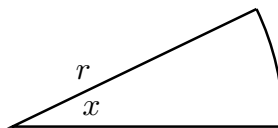

†**1.1.17** (Invoked in Theorem 9.9.4.) Let x be a small positive real number. Consider the following picture with a circular segment of radius 1 and two right triangles:

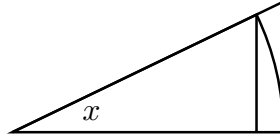

- i) Assert that the area of the small triangle is strictly smaller than the area of the wedge, which in turn is strictly smaller than the area of the big triangle.
- ii) Using the previous part and ratio geometry (from page 21), prove that $\frac{1}{2} \sin(x) \cos(x) < \frac{1}{2}x < \frac{1}{2} \tan x$.
- iii) Using the previous part, prove that $0 < \cos(x) < \frac{x}{\sin x} < \frac{1}{\cos x}$.

1.1.18 (Odd-even integers)

- i) Prove that the sum of two odd integers is an even integer.
- ii) Prove that the product of two integers is odd if and only if the two integers are both odd.
- iii) Suppose that the product of two integers is odd. Prove that the sum of those two integers is even.
- iv) Suppose that the sum of the squares of two integers is odd. Prove that one of the two integers is even and the other is odd.
- v) Prove that the product of two consecutive integers is even. Prove that the product of three consecutive integers is an integer multiple of 6.
- vi) Prove that the sum of two consecutive integers is odd. Prove that the sum of three consecutive integers is an integer multiple of 3.

1.1.19 Prove that $\sqrt{3}$ is not a rational number.

1.2 Statements with quantifiers

“The number x equals 1” is true for some x and false for some x . Thus “ $x = 1$ ” is not true or false universally. For determining a statement’s veracity we possibly need a further qualification. We can use the **universal quantifier** “for all”, “for every”, or the **existential quantifier** “there exists”, “for some”. Our example above could be modified to one of the following:

- (1) “There exists a real number x such that $x = 1$.”
- (2) “For all real numbers x , $x = 1$,” which is logically the same as “For every real number x , $x = 1$,” and even the same as “Every real number equals 1.”

Certainly the first statement is true and the second is false.

For shorthand we abbreviate “for all” with the symbol \forall , and “there exists” with the symbol \exists . These abbreviations come in handy when we manipulate logical statements further. The general forms of abbreviated statements with quantifiers are:

$$\text{“}\forall x \text{ with a certain specification, } P(x) \text{ holds”} = \text{“}\forall x P(x)\text{”}$$

$$\text{“}\exists x \text{ with a certain specification, } P(x) \text{ holds”} = \text{“}\exists x P(x)\text{”}$$

where P is some property that can be applied to objects x in question. The forms on the left have an explicit specifications on the scope of the x , and in the forms on the right the scope of the x is implicit.

Warning: For ease of readability it may be better to write out full words rather than symbolic abbreviations.

We read the displayed statements above as “for all x , P of x [holds/is true]” and “there exists x such that P of x [holds/is true]”, respectively. The part “such that” only appears with the existential quantifier as a grammar filler but without any logical meaning; it can be replaced with “for which”, and can sometimes be shortened further. For example: “There exists a function f such that for all real numbers x , $f(x) = f(-x)$ ” can be rewritten with equal meaning as “There exists a function f that is defined for all real numbers and is even,” or even shorter as “There exists an even function.” (No “such that” appears in the last two versions.)

Read the following symbolic statement (it defines the limit of the function f at a to be L ; see Definition 4.1.1):

$$\forall \epsilon > 0 \exists \delta > 0 \forall x, 0 < |x - a| < \delta \Rightarrow |f(x) - L| < \epsilon.$$

When are the truth values and the negations of statements with quantifiers? We first write a truth table with all the possible situations with regards to P in the first column, and other columns give the truth values of the quantifier statements:

a possible situation	$\forall x P(x)$	$\forall x \text{ not } P(x)$	$\exists x \text{ not } P(x)$	$\exists x P(x)$
there are no x of specified type	T vacuously	T vacuously	F	F
there are x of specified type, P true for all x	T	F	F	T
there are x of specified type, P false for all x	F	T	T	F
there are x of specified type, P true for some, false for some	F	F	T	T

A “for all” statement is true precisely when without exception all x with the given description have the property P , and a “there exists” statement is true precisely when at least one x with the given description satisfies property P . One proves a “for all” statement by determining that each x with the given description has the property P , and one proves a “there exists” statement by producing one specimen x with the given description and then proving that that specimen has property P . If there are no x with the given specification, then any property holds for those no-things x **vacuously**. For example, any positive real number that is strictly smaller than -1 is also zero, equal to 15, greater than 20, product of distinct prime integers, and any other fine property you can think of.

Notice that among the columns with truth values, one and three have opposite values, and two and four have opposite values. This proves the following:

Proposition 1.2.1 *The negation of “ $\forall x P(x)$ ” is “ $\exists x \text{ not } P(x)$ ”. The negation of “ $\exists x P(x)$ ” is “ $\forall x \text{ not } P(x)$.”* \square

Thus “ $\forall x P(x)$ ” is false if there is even one tiny tiniest example to the contrary. “Every prime number is odd” is false because 2 is an even prime number. “Every whole number divisible by 3 is divisible by 2” is false because 3 is divisible by 3 and is not divisible by 2.

Remark 1.2.2 The statement “For all whole numbers x between $1/3$ and $2/3$, x^2 is irrational” is true vacuously. Another reason why “For all whole numbers x between $1/3$ and $2/3$, x^2 is irrational” is true is that its negation, “There exists a whole number x between $1/3$ and $2/3$ for which x^2 is rational”, is false because there is no whole number between $1/3$ and $2/3$: since the negation is false, we get yet more motivation to declare the original statement true.

Exercises for Section 1.2

1.2.1 Show that the following statements are false by providing counterexamples.

- i) No number is its own square.
- ii) All numbers divisible by 7 are odd.
- iii) The square root of all real numbers is greater than 0.
- iv) For every real number x , $x^4 > 0$.

1.2.2 Determine the truth value of the following statements, and justify your answers:

- i) For all real numbers a, b , $(a + b)^2 = a^2 + b^2$.
- ii) For all real numbers a, b , $(a + b)^2 = a^2 + 2ab + b^2$.
- iii) For all real numbers $x < 5$, $x^2 > 16$.
- iv) There exists a real number $x < 5$ such that $x^2 < 25$.
- v) There exists a real number x such that $x^2 = -4$.

- vi) There exists a real number x such that $x^3 = -8$.
- vii) For every real number x there exists a positive integer n such that $x^n > 0$.
- viii) For every real number x and every integer n , $|x| < x^n$.
- ix) For every integer m there exists an integer n such that $m + n$ is even.
- x) There exists an integer m such that for all integers n , $m + n$ is even.
- xi) For every integer n , $n^2 - n$ is even.
- xii) Every list of 5 consecutive integers has one element that is a multiple of 5.
- xiii) Every odd number is a multiple of 3.

1.2.3 Explain why the following statements have the same truth values:

- i) There exists x such that there exists y such that P holds for the pair (x, y) .
- ii) There exists y such that there exists x such that P holds for the pair (x, y) .
- iii) There exists a pair (x, y) such that P holds for the pair (x, y) .

1.2.4 Explain why the following statements have the same truth values:

- i) $\forall x > 0 \forall y > 0, xy > 0$.
- ii) $\forall y > 0 \forall x > 0, xy > 0$.
- iii) $\forall(x, y), x, y > 0$ implies $xy > 0$.

1.2.5 (Contrast with the switching of quantifiers in the previous two exercises.) Explain why the following two statements do not have the same truth values:

- i) For every $x > 0$ there exists $y > 0$ such that $xy = 1$.
- ii) There exists $y > 0$ such that for every $x > 0$, $xy = 1$.

1.2.6 Rewrite the following statements using quantifiers:

- i) 7 is prime.
- ii) There are infinitely many prime numbers.
- iii) Everybody loves Raymond.
- iv) Spring break is always in March.

1.2.7 Let “ xLy ” represent the statement that x loves y . Rewrite the following statements symbolically: “Everybody loves somebody,” “Somebody loves everybody,” “Somebody is loved by everybody,” “Everybody is loved by somebody.” At least one statement should be of the form “ $\forall x \exists y, xLy$ ”. Compare its truth value with that of “ $\exists x \forall y, xLy$ ”.

1.2.8 Find a property P of real numbers x, y, z such that “ $\forall y \exists x \forall z, P(x, y, z)$ ” and “ $\forall z \exists x \forall y, P(x, y, z)$ ” have different truth values.

1.2.9 Suppose that it is true that there exists x of some kind with property P . Can we conclude that all x of that kind have property P ? (A mathematician and a few other jokers are on a train and see a cow through the window. One of them generalizes: “All cows in this state are brown,” but the mathematician corrects: “This state has one cow one of whose sides is brown.”)

1.3 More proof methods, and negation

When statements are compound, they can be harder to prove. Fortunately, proofs can be broken down into simpler statements. Here is an essential chart of this breaking down.

Statement	How to prove it
P (via contradiction).	Suppose $\text{not } P$. Establish some nonsense (that makes $\text{not } P$ thus impossible so that P must hold).
P and Q .	Prove P . Prove Q .
P or Q .	Suppose that P is false. Then prove Q . Alternatively: Suppose that Q is false and then prove P . (It may even be the case that P is true always. Then simply prove P . Or simply prove Q .)
If P then Q .	Suppose that P is true. Then prove Q . Contrapositively: Suppose that Q is false. Prove that P is false.
$P \Leftrightarrow Q$.	Prove $P \Rightarrow Q$. Prove $Q \Rightarrow P$.
For all x of a specified type, property P holds for x .	Let x be arbitrary of the specified type. Prove that property P holds for x . (Possibly break up into a few subcases.)
There exists x of a specified type such that property P holds for x .	Find/construct an x of the specified type. Prove that property P holds for x . Alternatively, invoke a theorem guaranteeing that such x exists.
An element x of a specified type with property P is unique.	Suppose that x and x' are both of specified type and satisfy property P . Prove that $x = x'$. Alternatively, show that x is the only solution to an equation, or the only element on a list, or

Example 1.3.1 Prove that 2 and 3 are prime integers. (Prove that 2 is a prime integer and that 3 is a prime integer.)

Proof. Let m and n be whole numbers strictly greater than 1. If $m \cdot n = 2$, then $1 < m, n \leq 2$, so $m = n = 2$, but $2 \cdot 2$ is not equal to 2. Thus 2 cannot be written as a product of two positive numbers different from 1, so 2 is a prime number. If instead $m \cdot n = 3$, then $1 < m, n \leq 3$. Then all combinations of products are $2 \cdot 2, 2 \cdot 3, 3 \cdot 2, 3 \cdot 3$, none of which is 3. Thus 3 is a prime number. \square

Example 1.3.2 Prove that a positive prime number is either odd or it equals 2. (One may think of -2 as a prime number as well, that is why “positive” appears. But often the term “prime” implicitly assumes positivity.)

Proof. Let p be a positive prime number. Suppose that p is not odd. Then p must be even. Thus $p = 2 \cdot q$ for some positive whole number q . Since p is a prime, it follows that $q = 1$, so that $p = 2$. \square

Example 1.3.3 Prove that if an integer is a multiple of 2 and a multiple of 3, then it is a multiple of 6. (Implicit here is that the factors are integers.)

Proof. Let n be an integer that is a multiple of 2 and of 3. Write $n = 2 \cdot p$ and $n = 3 \cdot q$ for some integers p and q . Then $2 \cdot p = 3 \cdot q$ is even, which forces that q must be even. Hence $q = 2 \cdot r$ for some integer r , so that $n = 3 \cdot q = 3 \cdot 2 \cdot r = 6 \cdot r$. Thus n is a multiple of 6. \square

Example 1.3.4 Prove that for all real numbers x , $x^2 = (-x)^2$.

Proof. Let x be an arbitrary real number. Then $(-x)^2 = (-x)(-x) = (-1)x(-1)x = (-1)(-1)xx = 1 \cdot x^2 = x^2$. \square

Example 1.3.5 Prove that there exists a real number x such that $x^3 - 3x = 2$.

Proof. Observe that 2 is a real number and that $2^3 - 3 \cdot 2 = 2$. Thus $x = 2$ satisfies the conditions. \square

Example 1.3.6 Prove that there exists a real number x such that $x^3 - x = 1$.

Proof. Observe that $f(x) = x^3 - x$ is a continuous function. Since 1 is strictly between $f(0) = 0$ and $f(2) = 6$, by the Intermediate value theorem (Theorem 5.3.1 in these notes) [INVOKING A THEOREM RATHER THAN CONSTRUCTING x , AS OPPOSED TO IN THE PREVIOUS EXAMPLE]* there exists a real number x strictly between 0 and 2 such that $f(x) = 1$. \square

Example 1.3.7 (Mixture of methods) For every real number x strictly between 0 and 1 there exists a positive real number y such that $\frac{1}{x} + \frac{1}{y} = \frac{1}{xy}$.

Proof. [WE HAVE TO PROVE THAT FOR ALL x AS SPECIFIED SOME PROPERTY HOLDS.] Let x be in $(0, 1)$. [FOR THIS x WE HAVE TO FIND y ...] Set $y = 1 - x$. [WAS THIS A LUCKY FIND? NO MATTER HOW WE GOT INSPIRED TO DETERMINE THIS y , WE NOW VERIFY THAT THE STATED PROPERTIES HOLD FOR x AND y .] Since x is strictly smaller than 1, it follows that y is positive. Thus also xy is positive, and $y + x = 1$. After dividing the last equation by the positive number xy we get that $\frac{1}{x} + \frac{1}{y} = \frac{1}{xy}$. \square

Furthermore, y in the previous example is unique: it has no choice but to be $1 - x$.

Example 1.3.8 (The Fundamental theorem of arithmetic) Any positive integer $n > 1$ can be written as $p_1^{a_1} p_2^{a_2} \cdots p_k^{a_k}$ for some positive prime integers $p_1 < \cdots < p_k$ and some positive integers a_1, \dots, a_k . (Another standard part of the Fundamental theorem of arithmetic is that the p_i and the a_i are unique, but we do not prove that. Once you are comfortable with proofs you can prove that part yourself.)

Proof. (You may want to skip this proof for now.) Suppose for contradiction that the conclusion fails for some positive integer n . Then on the list $2, 3, 4, \dots, n$ let m be the smallest integer for which the conclusion fails. If m is a prime, take $k = 1$ and $p_1 = m$, $a_1 = 1$, and so the conclusion does not fail. Thus m cannot be a prime number, and so $m = m_1 m_2$ for some positive integers m_1, m_2 strictly bigger than 1. Necessarily $2 \leq m_1, m_2 < m$. By the choice of m , the conclusion is true for m_1 and m_2 . Write $m_1 = p_1^{a_1} p_2^{a_2} \cdots p_k^{a_k}$ and $m_2 = q_1^{b_1} q_2^{b_2} \cdots q_l^{b_l}$ for some positive prime integers $p_1 < \cdots < p_k$, $q_1 < \cdots < q_l$ and some positive integers $a_1, \dots, a_k, b_1, \dots, b_l$. Thus $m = p_1^{a_1} p_2^{a_2} \cdots p_k^{a_k} q_1^{b_1} q_2^{b_2} \cdots q_l^{b_l}$ is a product of positive prime numbers, and after sorting and merging the p_i and q_j , the conclusion follows also for m . But we assumed that the conclusion fails for m , which yields the desired contradiction. Hence the conclusion does not fail for any positive integer. \square

* Recall that this font in brackets indicates the reasoning that should go on in the background in your head; these statements are not part of a proof.

Example 1.3.9 Any positive rational number can be written in the form $\frac{a}{b}$, where a and b are positive whole numbers, and in any prime factorizations of a and b as in the previous example, the prime factors for a are distinct from the prime factors for b .

Proof. [WE HAVE TO PROVE THAT FOR ALL ...] Let x be a(n arbitrary) positive rational number. [WE REWRITE THE MEANING OF THE ASSUMPTION NEXT IN A MORE CONCRETE AND USABLE FORM.] Thus $x = \frac{a}{b}$ for some whole numbers a, b . If a is negative, since x is positive necessarily b has to be negative. But then $-a, -b$ are positive numbers, and $x = \frac{-a}{-b}$. Thus by possibly replacing a, b with $-a, -b$ we may assume that a, b are positive. [A REWRITING TRICK.] There may be many different pairs of a, b , and we choose a pair for which a is the smallest of all possibilities. [A CHOOSING TRICK. BUT DOES THE SMALLEST a EXIST?] Such a does exist because in a collection of given positive integers there is always a smallest one. Suppose that a and b have a (positive) prime factor p in common. Write $a = a_0p$ and $b = b_0p$ for some positive whole numbers a_0, b_0 . Then $x = \frac{a_0}{b_0}$, and since $0 < a_0 < a$, this contradicts the choice of the pair a, b . Thus a and b could not have had a prime factor in common. \square

In order to be able to prove statements effectively, we often have to suppose the negation of a part, say for proving statements with “or” and for proofs by contradiction. Work and think through the following negations:

Statement	Negation
not P	P
P and Q	not (P and Q) = ($\text{not } P$) or ($\text{not } Q$)
P or Q	not (P or Q) = ($\text{not } P$) and ($\text{not } Q$)
$P \Rightarrow Q$	not ($P \Rightarrow Q$) = P and ($\text{not } Q$)
$P \Leftrightarrow Q$	not ($P \Leftrightarrow Q$) = $P \Leftrightarrow (\text{not } Q) = (\text{not } P) \Leftrightarrow Q$
For all x of a specified type, property P holds for x .	There exists x of the specified type such that P is false for x .
There exists x of a specified type such that property P holds for x .	For all x of the specified type, P is false for x .

Warning: The negation of a conditional statement is not another conditional statement! Practice this one!

Example 1.3.10 There are infinitely many (positive) prime numbers. *Proof by contradiction:* (Due to Euclid.) Suppose that there are only finitely many prime numbers. Then we can enumerate them all: p_1, p_2, \dots, p_n . Let $a = (p_1 p_2 \cdots p_n) + 1$. Since we know that 2, 3, 5 are primes, necessarily $n \geq 3$ and so $a > 1$. By the Fundamental theorem of arithmetic (Example 1.3.8), a has a prime factor p . Since p_1, p_2, \dots, p_n are all the primes, necessarily $p = p_i$ for some i . But then $p = p_i$ divides a and $p_1 p_2 \cdots p_n$, whence it divides $1 = a - (p_1 p_2 \cdots p_n)$, which is a contradiction. So it is not the case that there are only finitely many prime numbers, so there must be infinitely many. \square

Another proof by contradiction: (Due to R. Meštrović, *American Mathematical Monthly* **124** (2017), page 562.) Suppose that there are only finitely many prime numbers. Then we can enumerate them all: $p_1 = 2, p_2 = 3, \dots, p_n$. The positive integer $p_2 p_3 \cdots p_n - 2$ has no odd prime factors, and since it is odd, it must be equal to 1. Hence $p_2 p_3 \cdots p_n = 3$, which is false since $p_2 = 3, p_3 = 5$, and so on. \square

Exercises for Section 1.3

1.3.1 Prove that every whole number is either odd or even.

1.3.2 Prove that the successor of any odd integer is even.

1.3.3 Prove that if n is an even integer, then either n is a multiple of 4 or $n/2$ is odd.

1.3.4 Prove that if $0 < x < 1$, then $x^2 < x < \sqrt{x}$.

1.3.5 Prove that if $1 < x$, then $\sqrt{x} < x < x^2$.

1.3.6 Prove that there exists a real number x such that $x^2 + \frac{5}{12}x = \frac{1}{6}$.

1.3.7 Prove that the following pairs of statements are negations of each other:

i) $P \Leftrightarrow Q$.

(P and Q) or (not P and not Q).

ii) P and ($P \Rightarrow Q$).

not P or not Q .

iii) ($P \Rightarrow$ not Q) and ($R \Rightarrow Q$).

(P and Q) or (R and not Q).

iv) P and (Q or not R).

$P \Rightarrow$ (not Q and R).

1.3.8 Why are “ f is continuous at all points” and “ f is not continuous at 3” not negations of each other?

1.3.9 Why are “Some continuous functions are differentiable” and “All differentiable functions are continuous” not negations of each other?

1.3.10 Why is “ $P \Rightarrow \text{not } Q$ ” not the negation of “ $P \Rightarrow Q$ ”?

1.3.11 Negate the following statements:

- i) The function f is continuous at 5.
- ii) If $x > y$ then $x > z$.
- iii) For every $\epsilon > 0$, there exists $\delta > 0$ such that $f(\delta) = \epsilon$.
- iv) For every $\epsilon > 0$, there exists $\delta > 0$ such that for all x , $f(x \cdot \delta) = \epsilon x$.
- v) For every $\epsilon > 0$, there exists $\delta > 0$ such that for all x , $0 < |x - a| < \delta$ implies $|f(x) - L| < \epsilon$.

1.3.12 Find at least three functions f such that for all real numbers x , $f(x^2) = x^2$.

1.3.13 Prove that $f(x) = x$ is the unique function that is defined for all real numbers and that has the property that for all x , $f(x^3) = x^3$.

1.3.14 Prove that the following are false:

- i) For every real number x there exists a real number y such that $xy = 1$.
- ii) $5^n + 2$ is prime for all non-negative integers n .
- iii) For every real number x , if $x^2 > 4$ then $x > 2$.
- iv) For every real number x , $\sqrt{x^2} = x$.
- v) The cube of every real number is positive.
- vi) The square of every real number is positive.

1.3.15 Prove that there exists a real number y such that for all real numbers x , $xy = y$.

1.3.16 Prove that there exists a real number y such that for all real numbers x , $xy = x$.

1.3.17 Prove that for every real number x there exists a real number y such that $x + y = 0$.

1.3.18 Prove that there exists no real number y such that for all real numbers x , $x + y = 0$.

1.3.19 Prove that for every real number y there exists a real number x such that $x + y \neq 0$.

1.4 Summation

There are many reasons for not writing out the sum of the first hundred numbers in full length with 100 numbers and 99 plus signs: it would be too long, it would not be any clearer, we would probably start doubting the intelligence of the writer, it would waste paper and ink... The clear and short way of writing such a long sum is with the **summation sign** Σ :

$$\sum_{k=1}^{100} k \quad \text{or} \quad \sum_{n=1}^{100} n.$$

The counters k and n above are dummy variables, they vary from 1 to 100. We could use any other name in place of k or n . In general, if f is a function defined at $m, m+1, m+2, \dots, n$,

we use the summation sign for shortening as follows:

$$\sum_{k=m}^n f(k) = f(m) + f(m+1) + f(m+2) + \cdots + f(n).$$

This is one example where a good notation saves space (and it even sometimes clarifies the concept). Typographically, when summation is displayed, the two bounds (m and n) appear below and above the summation sign, but when the summation is in-line, the two bounds appear to the right of the sign, like so: $\sum_{k=m}^n f(k)$. (This prevents lines jamming into each other.)

Now is a good time to discuss polynomials. A **polynomial function** is a function of the form $f(x) = a_0 + a_1x + \cdots + a_nx^n$ for some non-negative integer n and some numbers a_0, a_1, \dots, a_n . The largest d for which a_d is non-zero is called the **degree** of the polynomial. It is convenient to write this polynomial with the shorthand notation

$$f(x) = a_0 + a_1x + \cdots + a_nx^n = \sum_{k=0}^n a_kx^k.$$

Here, of course, x^0 stands for 1. When we evaluate f at 0, we get $a_0 = a_0 + a_1 \cdot 0 + \cdots + a_n \cdot 0^n = \sum_{k=0}^n a_k 0^k$, and we deduce that **notationally** 0^0 stands for 1 here.

Remark 1.4.1 Warning: 0^0 could possibly be thought of also as $\lim_{x \rightarrow 0^+} 0^x$, which is surely equal to 0. But then, is 0^0 equal to 0 or 1 or to something else entirely? Well, it turns out that 0^0 is not equal to that zero limit – you surely know of other functions f for which $\lim_{x \rightarrow c} f(x)$ exists but the limit is not equal to $f(c)$. (Consult also Exercise 7.5.7.)

Examples 1.4.2

$$(1) \sum_{k=1}^5 2 = 10.$$

$$(2) \sum_{k=1}^5 k = 15.$$

$$(3) \sum_{k=1}^4 k^2 = 1^2 + 2^2 + 3^2 + 4^2 = 30.$$

$$(4) \sum_{k=10}^{12} \cos(k\pi) = \cos(10\pi) + \cos(11\pi) + \cos(12\pi) = 1 - 1 + 1 = 1.$$

$$(5) \sum_{k=-1}^2 (4k^3) = -4 + 0 + 4 + 4 \cdot 8 = 32.$$

$$(6) \sum_{k=1}^n 3 = 3n.$$

We can even deal with **empty sums** such as $\sum_{k=1}^0 a_k$: here the index starts at $k = 1$ and keeps increasing and we stop at $k = 0$, but there are no such indices k . What could possibly be the meaning of such an empty sum? Note that

$$\sum_{k=1}^4 a_k = \sum_{k=1}^2 a_k + \sum_{k=3}^4 a_k = \sum_{k=1}^1 a_k + \sum_{k=2}^4 a_k = \sum_{k=1}^0 a_k + \sum_{k=1}^4 a_k,$$

or explicitly written out:

$$a_1 + a_2 + a_3 + a_4 = (a_1 + a_2) + (a_3 + a_4) = (a_1) + (a_2 + a_3 + a_4) = () + (a_1 + a_2 + a_3 + a_4),$$

from which we deduce that this empty sum must be 0. Similarly, every empty sum equals 0.

Similarly we can shorten products with the **product sign \prod** :

$$\prod_{k=m}^n f(k) = f(m) \cdot f(m+1) \cdot f(m+2) \cdots f(n).$$

In particular, for all non-negative integers n , the product $\prod_{k=1}^n k$ is used often and is abbreviated as $n! = \prod_{k=1}^n k$. See Exercise 1.4.6 for the fact that $0! = 1$.

Exercises for Section 1.4

1.4.1 Compute $\sum_{k=0}^4 (2k+1)$, $\sum_{k=0}^4 (k^2+2)$.

1.4.2 Determine all non-negative integers n for which $\sum_{k=0}^n k = \sum_{k=0}^n n$.

1.4.3 Prove that

$$\text{i) } c \sum_{k=m}^n f(k) = \sum_{k=m}^n cf(k).$$

$$\text{ii) } \sum_{k=m}^n f(k) + \sum_{k=m}^n g(k) = \sum_{k=m}^n (f(k) + g(k)).$$

1.4.4 Prove that $\sum_{k=1}^0 k = \frac{0 \cdot (-1)}{2}$.

1.4.5 Prove that for all integers $m \leq n$, $\sum_{k=1}^{m-1} f(k) + \sum_{k=m}^n f(k) = \sum_{k=1}^n f(k)$.

1.4.6 Prove that the empty product equals 1. In particular, it follows that we can declare $0! = 1$. This turns out to be very helpful notationally.

1.4.7 Prove:

$$\text{i) } \prod_{k=1}^5 2 = 32.$$

$$\text{ii) } \prod_{k=1}^5 k = 120.$$

1.5 Proofs by (mathematical) induction

So far we have learned a few proof methods. There is another type of proofs that deserves special mention, and this is **proof by (mathematical) induction**, sometimes referred to as the **principle of mathematical induction**. This method can be used when one wants to prove that a property P holds for all integers n greater than or equal to an integer n_0 . Typically, n_0 is either 0 or 1, but it can be any integer, even a negative one.

Induction is a two-step procedure:

- (1) **Base case:** Prove that P holds for n_0 .
- (2) **Inductive step:** Let $n > n_0$. Assume that P holds for all integers $n_0, n_0 + 1, n_0 + 2, \dots, n - 1$. Prove that P holds for n .

Why does induction succeed in proving that P holds for all $n \geq n_0$? By the base case we know that P holds for n_0 . The inductive step then proves that P also holds for $n_0 + 1$. So then we know that the property holds for n_0 and $n_0 + 1$, whence the inductive step implies that it also holds for $n_0 + 2$. So then the property holds for $n_0, n_0 + 1$ and $n_0 + 2$, whence the inductive step implies that it also holds for $n_0 + 3$. This establishes that the property holds for $n_0, n_0 + 1, n_0 + 2$, and $n_0 + 3$, so that by inductive step it also holds for $n_0 + 4$. We keep going. For any integer $n > n_0$, in $n - n_0$ step we similarly establish that the inductive step holds for $n_0, n_0 + 1, n_0 + 2, \dots, n_0 + (n - n_0) = n$. Thus for any integer $n \geq n_0$, we eventually prove that P holds for it.

The same method can be phrased with a slightly different two-step process, with the same result, and the same name:

- (1) **Base case:** Prove that P holds for n_0 .
- (2) **Inductive step:** Let $n > n_0$. Assume that P holds for integer $n - 1$. Prove that P holds for n .

Similar reasoning as in the previous case also shows that this induction principle succeeds in proving that P holds for all $n \geq n_0$.

Example 1.5.1 Prove the equality $\sum_{k=1}^n k = \frac{n(n+1)}{2}$ for all $n \geq 1$.

Proof. Base case $n = 1$: The left side of the equation is $\sum_{k=1}^1 k$ which equals 1. The right side is $\frac{1(1+1)}{2}$ which also equals 1. This verifies the base case.

Inductive step: Let $n > 1$ and we assume that the equality holds for $n - 1$. [WE WANT TO PROVE THE EQUALITY FOR n . WE START WITH THE EXPRESSION ON THE LEFT (MESSIER) SIDE OF THE DESIRED AND NOT-YET-PROVED EQUATION FOR n AND MANIPULATE THE EXPRESSION UNTIL IT RESEMBLES THE DESIRED RIGHT SIDE.] Then

$$\sum_{k=1}^n k = \left(\sum_{k=1}^{n-1} k \right) + n$$

$$\begin{aligned}
&= \frac{(n-1)(n-1+1)}{2} + n \quad (\text{by induction assumption for } n-1) \\
&= \frac{n^2 - n}{2} + \frac{2n}{2} \quad (\text{by algebra}) \\
&= \frac{n^2 + n}{2} \\
&= \frac{n(n+1)}{2},
\end{aligned}$$

as was to be proved. \square

We can even prove the equality $\sum_{k=1}^n k = \frac{n(n+1)}{2}$ for all $n \geq 0$. Since we have already proved this equality for all $n \geq 1$, it remains to prove it for $n = 0$. The left side $\sum_{k=1}^0 k$ is an empty sum and hence 0, and the right side is $\frac{0(0+1)}{2}$, which is also 0.

Example 1.5.2 Prove the equality $\sum_{k=1}^n k(k+1)(k+2)(k+3) = \frac{n(n+1)(n+2)(n+3)(n+4)}{5}$ for all $n \geq 1$.

Proof. Base case $n = 1$:

$$\begin{aligned}
\sum_{k=1}^1 k(k+1)(k+2)(k+3) &= 1(1+1)(1+2)(1+3) = 1 \cdot 2 \cdot 3 \cdot 4 \\
&= \frac{1 \cdot 2 \cdot 3 \cdot 4 \cdot 5}{5} = \frac{1(1+1)(1+2)(1+3)(1+4)}{5},
\end{aligned}$$

which verifies the base case.

Inductive step: Let $n > 1$ and we assume that the equality holds for $n - 1$. [WE WANT TO PROVE THE EQUALITY FOR n . WE START WITH THE EXPRESSION ON THE LEFT SIDE OF THE DESIRED AND NOT-YET-PROVED EQUATION FOR n (THE MESSIER OF THE TWO) AND MANIPULATE THE EXPRESSION UNTIL IT RESEMBLES THE DESIRED RIGHT SIDE.] Then

$$\begin{aligned}
\sum_{k=1}^n k(k+1)(k+2)(k+3) &= \left(\sum_{k=1}^{n-1} k(k+1)(k+2)(k+3) \right) + n(n+1)(n+2)(n+3) \\
&= \frac{(n-1)(n-1+1)(n-1+2)(n-1+3)(n-1+4)}{5} + n(n+1)(n+2)(n+3) \\
&\quad (\text{by induction assumption}) \\
&= \frac{(n-1)n(n+1)(n+2)(n+3)}{5} + \frac{5n(n+1)(n+2)(n+3)}{5} \quad (\text{by algebra}) \\
&= \frac{n(n+1)(n+2)(n+3)}{5} (n-1+5) \quad (\text{by factoring}) \\
&= \frac{n(n+1)(n+2)(n+3)(n+4)}{5},
\end{aligned}$$

as was to be proved. \square

Example 1.5.3 Assuming that the derivative of x is 1 and the product rule for derivatives, prove that for all $n \geq 1$, $\frac{d}{dx}(x^n) = nx^{n-1}$. (We introduce derivatives formally in Section 6.1.)

Proof. We start the induction at $n = 1$. By calculus we know that the derivative of x^1 is $1 = 1 \cdot x^0 = 1 \cdot x^{1-1}$, so equality holds in this case.

Inductive step: Suppose that equality holds for $1, 2, \dots, n - 1$. Then

$$\begin{aligned} \frac{d}{dx}(x^n) &= \frac{d}{dx}(x \cdot x^{n-1}) \\ &= \frac{d}{dx}(x) \cdot x^{n-1} + x \frac{d}{dx}(x^{n-1}) \quad (\text{by the product rule of differentiation}) \\ &= 1 \cdot x^{n-1} + (n-1)x \cdot x^{n-2} \quad (\text{by induction assumption for 1 and } n-1) \\ &= x^{n-1} + (n-1)x^{n-1} \\ &= nx^{n-1}. \end{aligned} \quad \square$$

The following result will be needed many times, so remember it well.

Example 1.5.4 For any number x and all integers $n \geq 1$,

$$(1-x)(1+x+x^2+x^3+\dots+x^n) = 1-x^{n+1}.$$

Proof. When $n = 1$,

$$(1-x)(1+x+x^2+x^3+\dots+x^n) = (1-x)(1+x) = 1-x^2 = 1-x^{n+1},$$

which proves the base case. Now suppose that equality holds for some integer $n - 1 \geq 1$. Then

$$\begin{aligned} (1-x)(1+x+x^2+\dots+x^{n-1}+x^n) &= (1-x)((1+x+x^2+\dots+x^{n-1})+x^n) \\ &= (1-x)(1+x+x^2+\dots+x^{n-1}) + (1-x)x^n \\ &= 1-x^n + x^n - x^{n+1} \quad (\text{by induction assumption and algebra}) \\ &= 1-x^{n+1}, \end{aligned}$$

which proves the inductive step. □

Example 1.5.5 (Euclidean algorithm) Let $f(x)$ and $g(x)$ be non-constant polynomials. Then there exist polynomials $q(x)$ and $r(x)$ such that $f(x) = q(x) \cdot g(x) + r(x)$ and such that the degree of $r(x)$ is strictly smaller than the degree of $g(x)$.

Proof. We keep $g(x)$ fixed and we prove that the claim holds for all polynomials $f(x)$. Write $f(x) = a_0 + a_1x + \dots + a_nx^n$ for some numbers a_0, a_1, \dots, a_n and with $a_n \neq 0$, and $g(x) = b_0 + b_1x + \dots + b_mx^m$ for some numbers b_0, b_1, \dots, b_m and with $b_m \neq 0$. By assumption $n, m \geq 1$. We proceed by induction on the degree n of $f(x)$. If the

degree n of $f(x)$ is strictly smaller than the degree m of $g(x)$, then set $q(x) = 0$ and $r(x) = f(x)$. If $n = m$, then set $q(x) = \frac{a_n}{b_n}$ and (necessarily) $r(x) = f(x) - \frac{a_n}{b_n}g(x) = a_0 + a_1x + \cdots + a_nx^n - \frac{a_n}{b_n}(b_0 + b_1x + \cdots + b_nx^n) = (a_0 - \frac{a_n}{b_n}b_0) + (a_1 - \frac{a_n}{b_n}b_1)x + (a_2 - \frac{a_n}{b_n}b_2)x^2 + \cdots + (a_{n-1} - \frac{a_n}{b_n}b_{n-1})x^{n-1}$. These are the base cases.

Now suppose that $n > m$. Set $h(x) = a_1 + a_2x + a_3x^2 + \cdots + a_nx^{n-1}$. By induction on n , there exist polynomials $q_1(x)$ and $r_1(x)$ such that $h(x) = q_1(x) \cdot g(x) + r_1(x)$ and such that the degree of $r_1(x)$ is strictly smaller than m . Then $xh(x) = xq_1(x) \cdot g(x) + xr_1(x)$, and by induction there exist polynomials $q_2(x)$ and $r_2(x)$ such that $xr_1(x) = q_2(x)g(x) + r_2(x)$ and such that the degree of $r_2(x)$ is strictly smaller than m . Now set $q(x) = xq_1(x) + q_2(x)$ and $r(x) = r_2(x) + a_0$. Then the degree of $r(x)$ is strictly smaller than m , and

$$\begin{aligned} q(x)g(x) + r(x) &= xq_1(x)g(x) + q_2(x)g(x) + r_2(x) + a_0 \\ &= xq_1(x)g(x) + xr_1(x) + a_0 \\ &= xh(x) + a_0 \\ &= f(x). \end{aligned} \quad \square$$

Example 1.5.6 For all positive integers n , $\sqrt[n]{n} < 2$.

Proof. Base case: $n = 1$, so $\sqrt[1]{1} = 1 < 2$.

Inductive step: Suppose that n is an integer with $n \geq 2$ and that $\sqrt[n-1]{n-1} < 2$. This means that $n - 1 < 2^{n-1}$. Hence $n < 2^{n-1} + 1 < 2^{n-1} + 2^{n-1} = 2 \cdot 2^{n-1} = 2^n$, so that $\sqrt[n]{n} < 2$. \square

Remark 1.5.7 There are two other equivalent formulations of mathematical induction for proving a property P for all integers $n \geq n_0$:

Mathematical induction, version III:

- (1) **Base case:** Prove that P holds for n_0 .
- (2) **Inductive step:** Let $n \geq n_0$. Assume that P holds for all integers $n_0, n_0 + 1, n_0 + 2, \dots, n$. Prove that P holds for $n + 1$.

Mathematical induction, version IV:

- (1) **Base case:** Prove that P holds for n_0 .
- (2) **Inductive step:** Let $n \geq n_0$. Assume that P holds for integer n . Prove that P holds for $n + 1$.

Convince yourself that these two versions of the workings of mathematical induction differ from the original two versions only in notation.

Exercises for Section 1.5: Prove the following properties for $n \geq 1$ by induction.

$$1.5.1 \quad \sum_{k=1}^n k^2 = \frac{n(n+1)(2n+1)}{6}.$$

$$1.5.2 \quad \sum_{k=1}^n k^3 = \left(\frac{n(n+1)}{2}\right)^2.$$

1.5.3 The sum of the first n odd integers is n^2 .

$$1.5.4 \quad \sum_{k=1}^n (2k-1) = n^2.$$

1.5.5 (Triangle inequality) For all real numbers a_1, \dots, a_n , $|a_1 + a_2 + \dots + a_n| \leq |a_1| + |a_2| + \dots + |a_n|$.

$$1.5.6 \quad \sum_{k=1}^n (3k^2 - k) = n^2(n+1).$$

$$1.5.7 \quad 1 \cdot 2 + 2 \cdot 3 + 3 \cdot 4 + \dots + n(n+1) = \frac{1}{3}n(n+1)(n+2).$$

1.5.8 $7^n + 2$ is a multiple of 3.

$$1.5.9 \quad 3^{n-1} < (n+1)!.$$

$$1.5.10 \quad \frac{1}{\sqrt{1}} + \frac{1}{\sqrt{2}} + \frac{1}{\sqrt{3}} + \dots + \frac{1}{\sqrt{n}} \geq \sqrt{n}.$$

$$1.5.11 \quad \frac{1}{1^2} + \frac{1}{2^2} + \frac{1}{3^2} + \dots + \frac{1}{n^2} \leq 2 - \frac{1}{n}.$$

1.5.12 Let $a_1 = 2$, and for $n \geq 2$, $a_n = 3a_{n-1}$. Formulate and prove a theorem giving a_n in terms of n (no dependence on other a_i).

$$1.5.13 \quad 8 \text{ divides } 5^n + 2 \cdot 3^{n-1} + 1.$$

$$1.5.14 \quad 1(1!) + 2(2!) + 3(3!) + \dots + n(n!) = (n+1)! - 1.$$

$$1.5.15 \quad 2^{n-1} \leq n!.$$

$$1.5.16 \quad \prod_{k=2}^n \left(1 - \frac{1}{k}\right) = \frac{1}{n}.$$

$$1.5.17 \quad \prod_{k=2}^n \left(1 - \frac{1}{k^2}\right) = \frac{n+1}{2n}.$$

$$1.5.18 \quad \sum_{k=0}^n 2^k(k+1) = 2^{n+1}n + 1.$$

$$1.5.19 \quad \sum_{k=1}^{2^n} \frac{1}{k} \geq \frac{n+2}{2}.$$

†1.5.20 (This is invoked in Example 9.1.9.) $\sum_{k=1}^{2^n-1} \frac{1}{k^2} \leq \sum_{k=0}^n \frac{1}{2^k}$.

†1.5.21 (This is invoked in the proof of Theorem 9.4.1.) For all numbers x, y , $x^n - y^n = (x-y)(x^{n-1} + x^{n-2}y + x^{n-3}y^2 + \dots + y^{n-1}) = (x-y) \sum_{k=0}^{n-1} x^{n-1-k}y^k$.

†**1.5.22** (This is invoked in the Ratio tests Theorems 8.6.6 and 9.2.4.) Let r be a positive real number. Suppose that for all positive integers $n \geq n_0$, $a_{n+1} < ra_n$. Prove that for all positive integers $n \geq n_0$, $a_{n+1} < r^{n-n_0}a_{n_0}$. (The strict inequality $<$ can also be replaced by \leq , $>$, \geq throughout.)

1.5.23 Let $A_n = 1^2 + 2^2 + 3^2 + \cdots + (2n-1)^2$ and $B_n = 1^2 + 3^2 + 5^2 + \cdots + (2n-1)^2$. Find formulas for A_n and B_n , and prove them (by using algebra and previous problems, and possibly not with induction).

1.5.24 (From the *American Mathematical Monthly* **123** (2016), page 87, by K. Gaitanas) Prove that for every $n \geq 2$, $\sum_{k=1}^{n-1} \frac{k}{(k+1)!} = 1 - \frac{1}{n!}$.

1.5.25 Let $A_n = \frac{1}{1 \cdot 2} + \frac{1}{2 \cdot 3} + \frac{1}{3 \cdot 4} + \cdots + \frac{1}{n(n+1)}$. Find a formula for A_n and prove it.

1.5.26 There are exactly n people at a gathering. Everybody shakes everybody else's hands exactly once. How many handshakes are there?

1.5.27 Pick a vertex V in a triangle. Draw n distinct lines from V to the opposite edge of the triangle. If $n = 1$, you get the original triangle and two smaller triangles, for a total of three triangles. Determine the number of distinct triangles obtained in this way with arbitrary n .

1.5.28 Find with proof an integer n_0 such that $n^2 < 2^n$ for all integers $n \geq n_0$.

1.5.29 Find with proof an integer n_0 such that $2^n < n!$ for all integers $n \geq n_0$.

1.5.30 Let x be a real number. For any positive integer n define $S_n = 1 + x + x^2 + \cdots + x^n$.

- i) Prove that for any $n \geq 2$, $xS_{n-1} + 1 = S_n$, and that $S_n(1-x) = 1 - x^{n+1}$.
- ii) Prove that if $x = 1$, then $S_n = n + 1$.
- iii) Prove that if $x \neq 1$, then $S_n = \frac{1-x^{n+1}}{1-x}$. Compare with the proof by induction in Example 1.5.4.

1.5.31 (Fibonacci numbers) Let $s_1 = 1$, $s_2 = 1$, and for all $n \geq 2$, let $s_{n+1} = s_n + s_{n-1}$. This sequence starts with 1, 1, 2, 3, 5, 8, 13, 21, 34, ... (Many parts below are taken from the book *Fibonacci Numbers* by N. N. Vorob'ev, published by Blaisdell Publishing Company, 1961, translated from the Russian by Halina Moss.)

- i) Fibonacci numbers are sometimes "motivated" as follows. You get the rare gift of a pair of newborn Fibonacci rabbits. Fibonacci rabbits are the type of rabbits who never die and each month starting in their second month produce another pair of rabbits. At the beginning of months one and two you have exactly that 1 pair of rabbits. In the second month, that pair gives you another pair of rabbits, so at the beginning of the third month you have 2 pairs of rabbits. In the third month, the original pair produces another pair of rabbits, so that at the beginning of the fourth month, you have 3 pairs of rabbits. Justify why the number of rabbits at the beginning of the n th month is s_n .

- ii) Prove that for all $n \geq 1$, $s_n = \frac{1}{\sqrt{5}} \left(\frac{1+\sqrt{5}}{2} \right)^n - \frac{1}{\sqrt{5}} \left(\frac{1-\sqrt{5}}{2} \right)^n$. (It may seem **amazing** that these expressions with square roots of 5 always yield positive integers.) Note that the base case requires proving this for $n = 1$ and $n = 2$, and that the inductive step uses knowing the property for the previous two integers.
- iii) Prove that $s_1 + s_3 + s_5 + \cdots + s_{2n-1} = s_{2n}$.
- iv) Prove that $s_2 + s_4 + s_6 + \cdots + s_{2n} = s_{2n+1} - 1$.
- v) Prove that $s_1 + s_2 + s_3 + \cdots + s_n = s_{n+2} - 1$.
- vi) Prove that $s_1 - s_2 + s_3 - s_4 + \cdots + s_{2n-1} - s_{2n} = 1 - s_{2n-1}$.
- vii) Prove that $s_1 - s_2 + s_3 - s_4 + \cdots + s_{2n-1} - s_{2n} + s_{2n+1} = s_{2n} + 1$.
- viii) Prove that $s_1 - s_2 + s_3 - s_4 + \cdots + (-1)^{n+1} s_n = (-1)^{n+1} s_{n-1} + 1$.
- ix) Prove that for all $n \geq 3$, $s_n > \left(\frac{1+\sqrt{5}}{2} \right)^{n-2}$.
- x) Prove that for all $n \geq 1$, $s_1^2 + s_2^2 + \cdots + s_n^2 = s_n s_{n+1}$.
- xi) Prove that $s_{n+1} s_{n-1} - s_n^2 = (-1)^n$.
- xii) Prove that $s_1 s_2 + s_2 s_3 + \cdots + s_{2n-1} s_{2n} = s_{2n}^2$.
- xiii) Prove that $s_1 s_2 + s_2 s_3 + \cdots + s_{2n} s_{2n+1} = s_{2n+1}^2 - 1$.
- xiv) Prove that $n s_1 + (n-1) s_2 + (n-2) s_3 + \cdots + 2 s_{n-1} + s_n = s_{n+4} - (n+3)$.
- xv) Prove that for all $n \geq 1$ and all $k \geq 2$, $s_{n+k} = s_k s_{n+1} + s_{k-1} s_n$.
- xvi) Prove that for all $n, k \geq 1$, s_{kn} is a multiple of s_n . (Use the previous part.)
- xvii) Prove that $s_{2n+1} = s_{n+1}^2 + s_n^2$.
- xviii) Prove that $s_{2n} = s_{n+1}^2 - s_{n-1}^2$.
- xix) Prove that $s_{3n} = s_{n+1}^3 + s_n^3 - s_{n-1}^3$.
- xx) Prove that $s_{n+1} = \left(\frac{1+\sqrt{5}}{2} \right) s_n + \left(\frac{1-\sqrt{5}}{2} \right)^n$.
- xxi) Prove that $s_3 + s_6 + s_9 + \cdots + s_{3n} = \frac{s_{3n+2}-1}{2}$. (Use the previous part.)
- xxii) Prove that $s_1^3 + s_2^3 + s_3^3 + \cdots + s_n^3 = \frac{s_{3n+2} + (-1)^{n+1} 6 s_{n-1} + 5}{10}$.
- xxiii) Prove that $\left| s_n - \frac{(1+\sqrt{5})^n}{2^n \sqrt{5}} \right| < \frac{1}{2}$.
- (xxiv)* If you know a bit of number theory, prove that for all positive integers m, n , the greatest common divisor of s_m and s_n is $s_{gcd(m,n)}$.
- (xxv)* Prove that s_n is even if and only if n is a multiple of 3. Prove that s_n is divisible by 3 if and only if n is a multiple of 4. Prove that s_n is divisible by 4 if and only if n is a multiple of 6. Prove that s_n is divisible by 5 if and only if n is a multiple of 5. Prove that s_n is divisible by 7 if and only if n is a multiple of 8. Prove that there are no Fibonacci numbers that have the remainder of 4 when divided by 8. Prove that there are no odd Fibonacci numbers that are divisible by 17.
- xxvi) If you know matrices, prove that for all $n \geq 2$, $\begin{bmatrix} 1 & 1 \\ 1 & 0 \end{bmatrix}^n = \begin{bmatrix} s_{n+1} & s_n \\ s_n & s_{n-1} \end{bmatrix}$.

1.5.32 (Via the grapevine, based on ideas of Art Benjamin, Harvey Mudd College, and Dan Velleman, Amherst College) A tromino is a plane figure composed of three squares in L-shape:



Prove that for every positive integer n , any $2^n \times 2^n$ square grid with exactly one of the squares removed can be tiled with trominoes.

1.5.33 (Spiral of Theodorus) Draw a triangle with vertices at $(0, 0)$, $(1, 0)$, $(1, 1)$. The hypotenuse has length $\sqrt{2}$.

- i) One of the vertices of the hypotenuse is at $(0, 0)$. At the other vertex of the hypotenuse, draw an edge of length 1 at a right angle away from the first triangle. Make a triangle from the old hypotenuse and this new edge. What is the length of the hypotenuse of the new triangle?
- ii) Repeat the previous step twice.
- iii) Argue by induction that one can draw the square root of every positive integer.

1.5.34 (Tower of Hanoi) There are 3 pegs on a board. On one peg, there are n disks, stacked from largest to smallest. The task is to move all of the disks from one peg to a different peg, given the following constraints: you may only move one disk at a time, and you may only place a smaller peg on a larger one (never a larger one on a smaller one). Let S_n be the least number of moves to complete the task for n disks.

- i) If $n = 1$, then what is the least number of moves it takes to complete the task? What if there are 2 disks? Repeat for 3, 4, 5 disks.
- ii) Make a recursive formula (defining S_n based on S_{n-1}) for this S_n . Then, make a guess for a non-recursive formula for S_n (defining S_n based on n without invoking S_{n-1}). Prove your guess using induction and the recursive formula that you wrote.

1.5.35 What is wrong with the following “proof by induction”? I will prove that $5^n + 1$ is a multiple of 4. Assume that this is true for $n - 1$. Then we can write $5^{n-1} + 1 = 4m$ for some integer m . Multiply this equation through by 5 to get that

$$5^n + 5 = 20m,$$

whence $5^n + 1 = 4(5m - 1)$. As $5m - 1$ is an integer, this proves that $5^n + 1$ is a multiple of 4. \square

1.5.36 What is wrong with the following “proof by induction” besides the fact that the conclusion is false for many n ? I will prove that all horses are of the same color. This is the same as saying that for any integer $n \geq 1$ and any set of n horses, all the horses belonging to the set have the same color. If $n = 1$, of course this only horse is the same color as itself, so the base case is proved. Now let $n > 1$. If we remove one horse from this set, the

remaining $n - 1$ horses in the set are all of the same color by the induction assumption. Now bring that one horse back into the set and remove another horse. Then again all of these horses are of the same color, so the horse that was removed first is the same color as all the rest of them. \square

1.6 Pascal's triangle

Pascal's triangle is very useful, so read this section with the exercises.

The following is rows 0 through 8 of **Pascal's triangle**, and the pattern is obvious for continuation into further rows:

row 0:	1
row 1:	1	1	
row 2:	1	2	1	
row 3:	1	3	3	1	
row 4:	1	4	6	4	1	
row 5:	.	.	.	1	5	10	10	5	1	
row 6:	.	.	1	6	15	20	15	6	1	
row 7:	.	1	7	21	35	35	21	7	1	
row 8:	1	8	28	56	70	56	28	8	1	

Note that the leftmost and rightmost numbers in each row are all 1, and each of the other numbers is the sum of the two numbers nearest to it in the row above it. We number the slanted columns from left to right starting from 0: the 0th slanted column consists of all 1s, the 1st slanted column consists of consecutive numbers 1, 2, 3, 4, ..., the 2nd slanted column consists of consecutive numbers 1, 3, 6, 10, ..., and so on for the subsequent columns.

Let the entry in the n th row and k th column be denoted $\binom{n}{k}$. We read this as “**n choose k**”. These are loaded words, however, and we will eventually justify these words.

Pascal's triangle is defined so that for all $n \geq 1$ and all $k = 0, 1, \dots, n - 1$,

$$\binom{n}{k} + \binom{n}{k+1} = \binom{n+1}{k+1}.$$

What would it take to compute $\binom{100}{5}$? It seems like we would need to write down rows 0 through 100 of Pascal's triangle, or actually a little less, only slanted columns 0 through 5 of these 101 rows. That is too much drudgery! We will instead be smart mathematicians and we will prove many properties of Pascal's triangle in general, including shortcuts for computing $\binom{100}{5}$. We will accomplish this through exercises, most of which can be proved by mathematical induction.

Exercises for Section 1.6

1.6.1 Prove that the sum of the entries in the n th row is 2^n .

1.6.2 Let k be an arbitrary non-negative integer. (This means that k is given to you not as a specific number but as an unknown integer.) Prove by induction on n that the sum of the entries in the slanted column k in rows $j \leq n$ is $\binom{n+1}{k+1}$. In other words, prove that $\binom{k}{k} + \binom{k+1}{k} + \binom{k+2}{k} + \cdots + \binom{n}{k} = \binom{n+1}{k+1}$, which is the same as proving that $\sum_{j=k}^n \binom{j}{k} = \binom{n+1}{k+1}$.

1.6.3 Prove that every integer $n \geq 0$ has the property that for all $k = 0, 1, 2, \dots, n$, $\binom{n}{k} = \frac{n!}{k!(n-k)!}$.

1.6.4 Prove that $\binom{n}{k} = \frac{n(n-1)(n-2)\cdots(n-k+1)}{k!}$.

1.6.5 Compute $\binom{4}{2}$, $\binom{5}{2}$, $\binom{6}{2}$, $\binom{7}{2}$, $\binom{8}{2}$, $\binom{100}{2}$, $\binom{100}{3}$, $\binom{100}{4}$, $\binom{100}{5}$.

1.6.6 Prove that $\binom{n}{k}$ is the number of possible k -member teams in a club with exactly n members. For this reason $\binom{n}{k}$ is read **n choose k**.

† **1.6.7** (This is invoked in Theorem 2.8.2, Example 8.2.9, Theorem 6.2.3.) Prove that for all non-negative integers n ,

$$(a+b)^n = \sum_{k=0}^n \binom{n}{k} a^k b^{n-k}.$$

(Since $a+b$ contains two summands, it is called a **binomial**, and the expansion of $(a+b)^n$ is called the **binomial expansion**, with coefficients $\binom{n}{i}$ being called by yet another name in this context: **binomial coefficients**.)

1.6.8 Express each of the following as $a + b\sqrt{2}$ for some integers a, b :

i) $\sqrt{2} - 1$, $(\sqrt{2} - 1)^2$, $(\sqrt{2} - 1)^3$, $(\sqrt{2} - 1)^4$, $(\sqrt{2} - 1)^5$.

ii) Write each of the five expressions in the previous part in the form $\sqrt{c} - \sqrt{d}$ for some positive integers c, d .

(iii)* Do you see a relation between c and d for each expression in the previous part? Is there a general rule? Can you prove it?

1.6.9 Prove that for all positive integers n , $\sum_{k=0}^n (-1)^k \binom{n}{k} = 0$. Compute $\sum_{k=0}^n (-1)^k \binom{n}{k}$ in case $n = 0$.

1.6.10 Prove that for any non-negative integer k ,

$$\sum_{j=1}^n j(j+1)(j+2)\cdots(j+k) = \frac{n(n+1)(n+2)\cdots(n+k+1)}{k+1}.$$

(Hint: induction on n or instead use Exercises 1.6.2 and 1.6.4.)

1.6.11 Use Exercise 1.6.10 to get succinct simplifying formulas for

$$\sum_{j=1}^n j, \quad \sum_{j=1}^n j(j+1), \quad \sum_{j=1}^n j(j+1)(j+2), \quad \sum_{j=1}^n j(j+1)(j+2)(j+3).$$

- i) Note that $j^2 = j(j+1) - j$. Use the simplifications from above to prove that $\sum_{j=1}^n j^2 = \frac{n(n+1)(2n+1)}{6}$.
- ii) From $j^3 = j(j+1)(j+2) - 3j^2 - 2j = j(j+1)(j+2) - 3j(j+1) + j$ develop the formula for $\sum_{j=1}^n j^3$.
- iii) Mimic the previous work to develop the formula for $\sum_{j=1}^n j^4$.

1.6.12 Prove that for all non-negative integers n and all $k = 0, 1, \dots, n$, $\binom{n}{k} \leq \frac{n^k}{k!}$.

1.6.13 Fix a positive integer k . Prove that there exists a positive number C such that for all sufficiently large integers n , $Cn^k \leq \binom{n}{k}$.

1.6.14 Give reasons why we should have $\binom{n}{k} = 0$ for $n < k$ or if either k or n is negative.

1.6.15 Let d be a positive integer. This is about summing entries in Pascal's triangle along the d th northwest-southeast slanted column: Prove by induction on $n \geq 0$ that $\sum_{k=0}^n \binom{d+k}{k} = \binom{d+n+1}{n}$.

***1.6.16** Prove that for all non-negative integers n ,

$$\left(\sum_{k=0}^n \binom{2n}{2k} 2^k \right)^2 - 1 = 2 \left(\sum_{k=0}^{n-1} \binom{2n}{2k+1} 2^k \right)^2$$

and

$$\left(\sum_{k=0}^n \binom{2n+1}{2k} 2^k \right)^2 + 1 = 2 \left(\sum_{k=0}^{n-1} \binom{2n+1}{2k+1} 2^k \right)^2.$$

For notation's sake you may want to label $E_n = \sum_{k=0}^{e_n} \binom{n}{2k} 2^k$ and $O_n = \sum_{k=0}^{o_n} \binom{n}{2k+1} 2^k$, where e_n, o_n are the largest integers such that $2e_n \leq n$ and $2o_n + 1 \leq n$. The claim is then that for all $n \geq 0$, $E_{2n}^2 - 1 = 2O_{2n}^2$ and $E_{2n+1}^2 + 1 = 2O_{2n+1}^2$. (Hint: use the definition of $\binom{n}{k}$ to rewrite E_n in terms of E_{n-1}, O_{n-1} . Proceed with induction.)

Chapter 2: Concepts with which we will do mathematics

2.1 Sets

What is a set? Don't we already have an idea of what a set is? The following formal definition is trying to make the intuitive idea precise:

Definition 2.1.1 *A set is a collection of objects. These objects are called **members** or **elements** of that set. If m is a member of a set A , we write $\mathbf{m} \in \mathbf{A}$, and also say that A contains m . If m is not a member of a set A , we write $\mathbf{m} \notin \mathbf{A}$.*

So, while perhaps the definition does not tell us much new about what we think of as sets, it does tell us the notation and vocabulary with which we can write and talk about sets. For example, the set of all polygons contains triangles, squares, rectangles, pentagons, among other polygons. The set of all polygons does not contain circles or disks. The set of all functions contains the trigonometric, logarithmic, exponential, constant functions, and so on.

Examples and notation 2.1.2

(1) **Intervals** are sets:

$(0, 1)$ is the interval from 0 to 1 that does not include 0, 1. (From the context you should be able to distinguish between the interval $(0, 1)$ and a point $(0, 1)$ in the plane.)

$(0, 1]$ is the interval from 0 to 1 that does not include 0 but includes 1.

$[0, 1)$ is the interval from 0 to 1 that does not include 1 but includes 0.

$[0, 1]$ is the interval from 0 to 1 that includes 0, 1.

$(5, \infty)$ is the interval of all real numbers strictly bigger than 5.

$[5, \infty)$ is the interval of all real numbers bigger than or equal to 5.

$(-\infty, 5)$ is the interval of all real numbers strictly smaller than 5.

$(-\infty, 5]$ is the interval of all real numbers smaller than or equal to 5.

$(-\infty, \infty)$ is the set of all real numbers.

$[a, a]$ is the "interval" consisting of precisely one number a .

(2) Descriptively we can say for example that a set A is the set of all prime numbers. The description may be more loaded with symbols: A is the set of all real numbers x

with the property that $x^2 > 4x - 3$. (Use the quadratic formula to prove that A consists of the numbers that are strictly smaller than 1 or strictly larger than 3.)

- (3) We can list the elements and surround them with curly braces to define a set:
- (i) $\{1, 2, 3\}$ is the set consisting of precisely 1, 2 and 3.
 - (i) $\{1, 2, 3, 2\}$ is the set consisting of precisely 1, 2 and 3. Thus $\{1, 2, 3, 2\} = \{1, 2, 3\}$.
 - (iii) $\{\text{blue}, \text{“hello”}, 5\}$ is the set consisting precisely of the color blue, of the word “hello”, and of number 5.
 - (iv) $\{1, 2, \{1, 2\}\}$ is the set consisting of precisely of numbers 1 and 2 and of the set $\{1, 2\}$. This set has exactly three distinct elements, it is not the same as $\{1, 2\}$, and it is not the same as $\{\{1, 2\}\}$.
- (4) The set with no elements is called **the empty set** and is denoted \emptyset or $\{\}$. The set $\{\emptyset\}$ is not empty because it contains the empty set.
- (5) When the list of elements is not small enough for reasonable explicit listing but the pattern of elements is clear, we can start the list and then add “, ...” when the pattern is clear:
- (i) $\{1, 2, 3, \dots, 10000\}$ is the set of all positive integers that are at most 10000.
 - (ii) $\{1, 4, 9, \dots, 169\}$ is the set of the first 13 squares of integers.
 - (iii) $\{0, 1, 2, 3, \dots\}$ is the set consisting of all non-negative whole numbers. This set is often denoted by \mathbb{N} . **WARNING:** in some books, \mathbb{N} stands for the set of all positive whole numbers. To distinguish between the two, we will write \mathbb{N}_0 for $\{0, 1, 2, 3, \dots\}$ and \mathbb{N}^+ for $\{1, 2, 3, \dots\}$.
- (6) **Warning:** $\{3, 5, 7, \dots\}$ or $\{3, 5, 7, \dots, 101\}$ could stand for the set of all odd primes (up to 101), or possibly for the set of all odd whole numbers strictly greater than 1 (up to 101). Avoid ambiguities: write more elements, or write an explicit description of the elements instead.
- (7) The set of all whole numbers is written \mathbb{Z} , the set of all rational numbers is written \mathbb{Q} , the set of all real numbers is written \mathbb{R} , and the set of all complex numbers is written \mathbb{C} (complex numbers are defined in Section 3.1, and until then do not worry when “ \mathbb{C} ” appears in the text). (I rely on your basic training to “understand” the examples $\mathbb{N}, \mathbb{N}_0, \mathbb{N}^+, \mathbb{Z}, \mathbb{Q}, \mathbb{R}, \mathbb{C}$.)
- (8) We can also define sets **propositionally**: the set of all x (or $x \in A$) for which property P holds can be written as

$$\{x : P(x)\} \text{ or } \{x \in A : P(x)\}.$$

Here are some explicit examples:

- (i) $\{x \in \mathbb{R} : x^2 = x\}$, and this happens to be the set $\{0, 1\}$.
- (ii) $\{x \in \mathbb{R} : x > 0 \text{ and } x < 1\}$, and this happens to be the interval $(0, 1)$.

(iii) $\mathbb{Q} = \{\frac{a}{b} : a, b \in \mathbb{Z}, b \neq 0\}$.

(iv) $\{n \in \mathbb{N} : n > 1 \text{ and if } n = pq \text{ for some integers } p, q \text{ then } |p| = 1 \text{ or } |q| = 1\}$ is the same as the set of all positive prime numbers.

(v) $A = \{x : x \text{ is a positive integer that equals the sum of its proper factors}\}$. Who are the elements of A ? They have to be positive integers, and it is easy to verify that 1, 2, 3, 4, 5 are not in A . But 6 has factors 1, 2, 3, 6, and the sum of the factors 1, 2, 3 other than 6 equals 6. Thus 6 is an element of A . Verify that 28, 496, 8128 are also in A (and if you have a lot of time, program a computer to verify that no other number smaller than 33 million is in A).

(9) Proving that a property P holds for all integers $n \geq n_0$ is the same as saying that the set $A = \{n \in \mathbb{Z} : P \text{ holds for } n\}$ contains $\{n_0, n_0 + 1, n_0 + 2, \dots\}$. By the principle of mathematical induction, P holds for all integers $n \geq n_0$ is the same as saying that $n_0 \in A$ and that $n - 1 \in A$ implies that $n \in A$.

Summary of example sets, and their notation

$\emptyset = \{\}$: the set with no elements.

$\{a, b, c\}, \{a, b, \dots, z\}$.

$\{x : x \text{ can be written as a sum of three consecutive integers}\}$.

\mathbb{N} : the set of all **N**atural numbers. Depending on the book, this could be the set of all positive integers or it could be the set of all non-negative integers. The symbols below are unambiguous:

\mathbb{N}_0 : the set of all non-negative integers;

\mathbb{N}^+ : the set of all positive integers.

\mathbb{Z} : the set of all integers (“**Z**ahlen” in German).

\mathbb{Q} : the set of all rational numbers (**Q**uotients).

\mathbb{R} : the set of all **R**eal numbers.

\mathbb{C} : the set of all **C**omplex numbers (more about them starting in Section 3.1).

Just like numbers, functions, and logical statements, sets and their elements can also be related and combined in meaningful ways. The list below introduces quite a few new concepts that may be overwhelming at first, but in a few weeks you will be very comfortable with them.

Subsets: A set A is a **subset** of a set B if every element of A is an element of B . In that case we write $A \subseteq B$. For example, $\mathbb{N}^+ \subseteq \mathbb{N}_0 \subseteq \mathbb{Z} \subseteq \mathbb{Q} \subseteq \mathbb{R}$. The non-subset relation is expressed with the symbol $\not\subseteq$: $\mathbb{R} \not\subseteq \mathbb{N}$.

Every set is a subset of itself, i.e., for every set A , $A \subseteq A$.

The empty set is a subset of every set, i.e., for every set A , $\emptyset \subseteq A$.

If A is a subset of B and A is not equal to B (so B contains at least one element that is not in A), then we say that A is a **proper subset** of B , and we write $A \subsetneq B$. For example, $\mathbb{N}^+ \subsetneq \mathbb{N}_0 \subsetneq \mathbb{Z} \subsetneq \mathbb{Q} \subsetneq \mathbb{R}$.

Equality: Two sets are **equal** if they consist of exactly the same elements. In other words, $A = B$ if and only if $A \subseteq B$ and $B \subseteq A$.

Intersection: The **intersection** of sets A and B is the set of all objects that are in A and in B :

$$A \cap B = \{x : x \in A \text{ and } x \in B\}.$$

When $A \cap B = \emptyset$, we say that A and B are **disjoint**.

Union: The **union** of sets A and B is the set of all objects that are either in A or in B :

$$A \cup B = \{x : x \in A \text{ or } x \in B\}.$$

Intersections and unions of arbitrary families of sets: We have seen intersections and unions of two sets at a time. We can also take intersections and unions of three, four, five, and even infinitely many sets at a time. Verify the equalities below:

$$\begin{aligned} (A \cap B) \cap C &= A \cap (B \cap C), \\ (A \cup B) \cup C &= A \cup (B \cup C), \\ (A \cap B) \cap (C \cap D) &= A \cap (B \cap C \cap D), \text{ etc} \\ (A \cup B) \cup (C \cup D) &= (A \cup (B \cup C)) \cup D, \text{ etc} \end{aligned}$$

(Verification of the first equality above: Let $x \in (A \cap B) \cap C$. This holds if and only if $x \in A \cap B$ and $x \in C$, which holds if and only if $x \in A, x \in B$ and $x \in C$, which in turn holds if and only if $x \in A$ and $x \in (B \cap C)$, i.e., if and only if $x \in A \cap (B \cap C)$.)

Thus having established that parentheses above are irrelevant, we simply write the four sets above as $A \cap B \cap C$, $A \cup B \cup C$, $A \cap B \cap C \cap D$, $A \cup B \cup C \cup D$, respectively. More generally, given sets A_1, A_2, \dots, A_n , we write

$$\begin{aligned} \bigcap_{k=1}^n A_k &= A_1 \cap A_2 \cap \dots \cap A_n = \{a : a \in A_k \text{ for all } k = 1, \dots, n\}, \\ \bigcup_{k=1}^n A_k &= A_1 \cup A_2 \cup \dots \cup A_n = \{a : \text{there exists } k = 1, \dots, n \text{ such that } a \in A_k\}, \end{aligned}$$

or even more generally, when A_k are sets as k varies over a possibly infinite index set I , then

$$\bigcap_{k \in I} A_k = \{a : a \in A_k \text{ for all } k \in I\},$$

$$\bigcup_{k \in I} A_k = \{a : \text{there exists } k \in I \text{ such that } a \in A_k\}.$$

When I is the empty index set, one can argue as for empty sums and empty products in Section 1.4 that

$$\bigcap_{k \in \emptyset} A_k = \text{the universal set that contains all the } A_k,$$

$$\bigcup_{k \in \emptyset} A_k = \emptyset.$$

We return to this theme in Section 2.5. Note that the k in the subscripts are referred to as **indices** of unions or intersections.

Complement: The **complement** of A in B is

$$B \setminus A = \{b \in B : b \notin A\}.$$

Some authors write $B - A$, but that has another meaning as well: $B - A : \{b - a : b \in B, a \in A\}$. Always try to use precise and unambiguous notation.

We often have an implicit or explicit **universal set** that contains all elements of our current interest. Perhaps we are talking only about real numbers, or perhaps we are talking about all functions defined on the interval $[0, 1]$ with values being real numbers. In that case, for any subset A of the universal set U , the **complement** of A is the complement of A in U , thus $U \setminus A$, and this is denoted as A^c .

Summary notation and vocabulary

$a \in A$: a is an element of a set A .

$A \subseteq B$: A is a subset of set B ; every element of A is an element of B .

$A \subsetneq B$: $A \subseteq B$ and $A \neq B$; A is a **proper** subset of B .

$A = B$: $A \subseteq B$ and $B \subseteq A$.

$A \cap B$: the set of all elements that are in A and in B .

A and B are **disjoint**: $A \cap B = \emptyset$.

$A \cup B$: the set of all elements that are either in A or in B .

$A \setminus B$: the set of all elements of A that are not in B .

A^c : the set of all elements in the universal set that are not in A .

Example 2.1.3 We prove that $\mathbb{Z} = \{3m + 4n : m, n \in \mathbb{Z}\}$. Certainly for any integers m and n , $3m + 4n$ is also an integer, so that $\{3m + 4n : m, n \in \mathbb{Z}\} \subseteq \mathbb{Z}$. Now let $x \in \mathbb{Z}$. Then

$$x = 1 \cdot x = (4 - 3) \cdot x = 3(-x) + 4x,$$

so that $x \in \{3m + 4n : m, n \in \mathbb{Z}\}$, whence $\mathbb{Z} \subseteq \{3m + 4n : m, n \in \mathbb{Z}\}$. Since we already proved the other inclusion, the proof is done. \square

Example 2.1.4 We prove that $A = \{6m + 14n : m, n \in \mathbb{Z}\}$ equals the set B of all even integers. Certainly for any integers m and n , $6m + 14n$ is an even integer, so that $A \subseteq B$. Now let $x \in B$. Then x is even, so $x = 2n$ for some integer n . Write

$$x = 2n = (14 - 2 \cdot 6)n = 6(-2n) + 14n,$$

so that $x \in \{6m + 14n : m, n \in \mathbb{Z}\} = A$. Thus $B \subseteq A$. Together with the first part this implies that $A = B$. \square

Example 2.1.5 For each $i \in \mathbb{N}^+$, let $A_i = [i, \infty)$, $B_i = \{i, i + 1, i + 2, \dots, \infty\}$, and $C_i = (-i, i)$. Think through the following:

$$\begin{aligned} \bigcap_{k \in \mathbb{N}} A_k &= \emptyset, & \bigcap_{k \in \mathbb{N}} B_k &= \emptyset, & \bigcap_{k \in \mathbb{N}} C_k &= (-1, 1), \\ \bigcup_{k \in \mathbb{N}} A_k &= [1, \infty), & \bigcup_{k \in \mathbb{N}} B_k &= \mathbb{N}^+, & \bigcup_{k \in \mathbb{N}} C_k &= \mathbb{R}. \end{aligned}$$

Example 2.1.6 For each real number r , let $A_r = \{r\}$, $B_r = [0, |r|]$. Then

$$\bigcap_{r \in \mathbb{R}} A_r = \emptyset, \quad \bigcap_{r \in \mathbb{R}} B_r = \{0\}, \quad \bigcup_{r \in \mathbb{R}} A_r = \mathbb{R}, \quad \bigcup_{r \in \mathbb{R}} B_r = [0, \infty).$$

Set operations can be represented with a **Venn diagram**, especially in the presence of a universal set U . Here is an example:

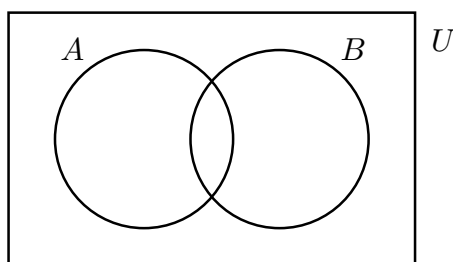

On this Venn diagram, sets are represented by the geometric regions: A is the set represented by the left circle, B is represented by the right circle, $A \cap B$ is the part of the two circles that is both in A and in B , $A \cup B$ can be represented by the region that is either in A or in B , $A \setminus B$ is the left crescent after B is chopped out of A , etc. (There is no reason why the regions for sets A and B are drawn as circles, but this is traditional.)

Sometimes we draw a few (or all) elements into the diagram. For example, in

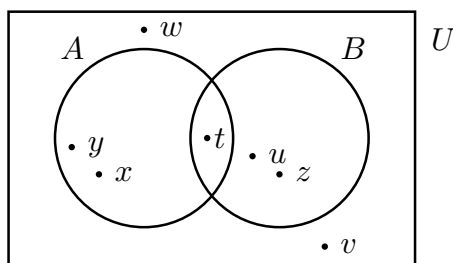

we read that $A = \{x, y, t\}$, $A \cap B = \{t\}$, et cetera.

Two disjoint sets A and B are represented by a Venn diagram as follows:

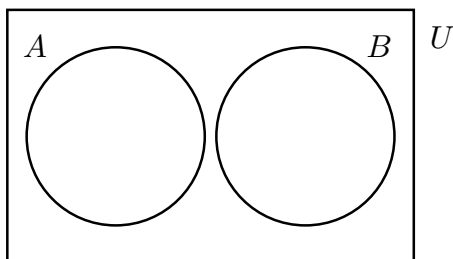

Proposition 2.1.7 For all sets A, B, C , we have $A \cap (B \cup C) = (A \cap B) \cup (A \cap C)$.

Proof. With the Venn diagram below, $B \cup C$ is the region filled with either horizontal or vertical lines, A is the region filled with the Southeast-Northwest slanted lines, and so $A \cap (B \cup C)$ is the region that has simultaneously the Southeast-Northwest slanted lines and either horizontal or vertical lines. Also, $A \cap C$ is the region that has horizontal and Southeast-Northwest slanted lines, $A \cap B$ is the region that has vertical and Southeast-Northwest slanted lines, so that their union $(A \cap B) \cup (A \cap C)$ represents the total region of Southeast-Northwest slanted lines that either have horizontal or vertical cross lines as well, which is the same as the region for $A \cap (B \cup C)$.

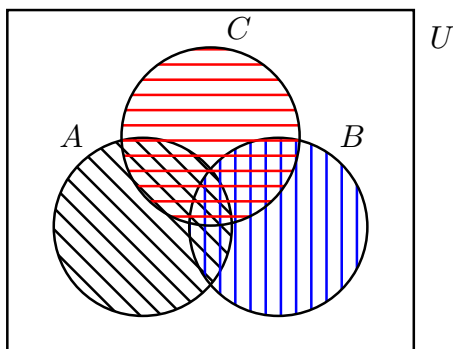

We prove this also algebraically. We have to prove that $A \cap (B \cup C) \subseteq (A \cap B) \cup (A \cap C)$ and $(A \cap B) \cup (A \cap C) \subseteq A \cap (B \cup C)$.

Let x be arbitrary in $A \cap (B \cup C)$. This says that $x \in A$ and $x \in B \cup C$, and the latter says that either $x \in B$ or $x \in C$. But then either $x \in (A \cap B)$ or $x \in (A \cap C)$, so that

$x \in (A \cap B) \cup (A \cap C)$. This proves one inclusion.

Now let x be arbitrary in $(A \cap B) \cup (A \cap C)$. This says that either $x \in A \cap B$ or $x \in A \cap C$, which in turn says that either x is in A and in B or else that x is in A and in C . In any case, $x \in A$, and either $x \in B$ or $x \in C$, so that $x \in A$ and $x \in B \cup C$, which finally says that $x \in A \cap (B \cup C)$. This proves the other inclusion. \square

Exercises for Section 2.1

2.1.1 Prove by induction on n that a set with n elements has exactly 2^n distinct subsets.

2.1.2 Prove that a set with n elements has $\binom{n}{i}$ subsets with exactly i elements.

2.1.3 Prove the following:

i) $\{x \in \mathbb{R} : x^2 = 3\} = \{\sqrt{3}, -\sqrt{3}\}$.

ii) $\{x^3 : x \in \mathbb{R}\} = \mathbb{R}$.

iii) $\{x^2 : x \in \mathbb{R}\} = \{x \in \mathbb{R} : x \geq 0\} = [0, \infty)$.

iv) $\{2, 2, 5\} = \{2, 5\} = \{5, 2\}$.

v) $\{x \geq 0 : x \text{ is an even prime number}\} = \{2\}$.

vi) \emptyset is a subset of every set. Elements of \emptyset are green, smart, sticky, hairy, feathery, prime, whole, negative, positive,...

vii) $\{x : x \text{ can be written as a sum of three consecutive integers}\} = \{3n : n \in \mathbb{Z}\}$.

viii) If $A \subseteq B$, then $A \cap B = A$ and $A \cup B = B$.

2.1.4 Let $U = \{1, 2, 3, 4, 5, 6\}$, $A = \{1, 3, 5\}$, and $B = \{4, 5, 6\}$. Find the following sets:

i) $(A \setminus B) \cup (B \setminus A)$.

ii) $U \setminus (B \setminus A)$.

iii) $U \cup (B \setminus A)$.

iv) $U \setminus (A \cup B)$.

v) $(U \cap A) \cup (U \cap B)$.

vi) $A \setminus (A \setminus B)$.

vii) $B \setminus (B \setminus A)$.

viii) $\{A\} \cap \{B\}$.

2.1.5 Assume that A and B are disjoint subsets of U . For each part below, draw a Venn diagram with A and B in U , and shade in the region described by the set: (i) $U \setminus B$, (ii) $A \cap B$, (iii) $U \setminus (U \setminus A)$, (iv) $(U \setminus A) \cap (U \setminus B)$, (v) $(U \cap B) \cup (U \setminus (B \cup A))$, (vi) $(B \cap U) \cup (B \setminus U)$, (vii) $(U \setminus (U \setminus A)) \cup B$, (viii) $(A \cup B) \cup (U \setminus A)$.

2.1.6 Let $A, B \subseteq U$.

- i) Prove that there exist at most 16 distinct subsets of U obtained from A, B, U by intersections, unions, and complementation.
- ii) If A and B are disjoint, prove that there exist at most 8 such distinct subsets.
- iii) If $A = B$, prove that there exist at most 4 such distinct subsets.
- iv) If $A = B = U$, prove that there exist at most 2 such distinct subsets.
- v) If $A = B = U = \emptyset$, prove that there exists at most 1 such subset.

2.1.7 Let $A, B, C \subseteq U$. Prove the following statements:

- i) $(A \cap C) \setminus B = (A \setminus B) \cap (C \setminus B)$.
- ii) $(A \setminus B) \cup (B \setminus A) = (A \cup B) \setminus (A \cap B)$.
- iii) $(A \cap B) \cup (U \setminus (A \cup B)) = (U \setminus (A \setminus B)) \setminus (B \setminus A)$.
- iv) $U \setminus (A \setminus B) = (U \setminus A) \cup B$.
- v) If $U = A \cap B$, then $A = B = U$.

2.1.8 Let $A, B \subseteq U$.

- i) Prove that $(U \setminus A) \cap (U \setminus B) = U \setminus (A \cup B)$. (The intersection of the complements is the complement of the union.)
- ii) Prove that $(U \setminus A) \cup (U \setminus B) = U \setminus (A \cap B)$. (The union of the complements is the complement of the intersection.)

2.1.9 Compute $\bigcap_{k \in \mathbb{N}^+} (-1/k, 1/k)$, $\bigcap_{k \in \mathbb{N}^+} [-1/k, 1/k]$, $\bigcap_{k \in \mathbb{N}^+} \{-1/k, 1/k\}$.

2.1.10 Compute $\bigcup_{k \in \mathbb{N}^+} (-1/k, 1/k)$, $\bigcup_{k \in \mathbb{N}^+} [-1/k, 1/k]$, $\bigcup_{k \in \mathbb{N}^+} \{-1/k, 1/k\}$.

2.2 Cartesian product

The set $\{a, b\}$ is the same as the set $\{b, a\}$, as any element of either set is also the element of the other set. Thus, the order of the listing of elements does not matter. But sometimes we want the order to matter. We can then simply make another new notation for **ordered pairs**, but in general it is not a good idea to be inventing many new notations and concepts; it is much better if we can reuse and recycle old ones. We do this next:

Definition 2.2.1 An **ordered pair** (a, b) is defined as the set $\{\{a\}, \{a, b\}\}$.

So here we defined (a, b) in terms of already known constructions: (a, b) is the set one of whose elements is the set $\{a\}$ with exactly one element a , and the remaining element of (a, b) is the set $\{a, b\}$ that has exactly two elements a, b if $a \neq b$ and has exactly one element otherwise. Thus for example the familiar ordered pair $(2, 3)$ really stands for $\{\{2\}, \{2, 3\}\}$, $(3, 2)$ stands for $\{\{3\}, \{2, 3\}\}$, and $(2, 2)$ stands for $\{\{2\}, \{2, 2\}\} = \{\{2\}, \{2\}\} = \{\{2\}\}$.

Proposition 2.2.2 $(a, b) = (c, d)$ if and only if $a = c$ and $b = d$.

Proof. [RECALL THAT $P \Leftrightarrow Q$ IS THE SAME AS $P \Rightarrow Q$ AND $P \Leftarrow Q$. THUS THE PROOF WILL CONSIST OF TWO PARTS.]

Proof of \Rightarrow : Suppose that $(a, b) = (c, d)$. Then by the definition of ordered pairs, $\{\{a\}, \{a, b\}\} = \{\{c\}, \{c, d\}\}$. If $a = b$, this says that $\{\{a\}\} = \{\{c\}, \{c, d\}\}$, so that $\{\{c\}, \{c, d\}\}$ has only one element, so that $\{c\} = \{c, d\}$, so that $c = d$. But then $\{\{a\}, \{a, b\}\} = \{\{c\}, \{c, d\}\}$ is saying that $\{\{a\}\} = \{\{c\}\}$, so that $\{a\} = \{c\}$, so that $a = c$. Furthermore, $b = a = c = d$, which proves the consequent in case $a = b$. Now suppose that $a \neq b$. Then $\{\{a\}, \{a, b\}\} = \{\{c\}, \{c, d\}\}$ has two elements, and so $c \neq d$. Note that $\{a\}$ is an element of $\{\{a\}, \{a, b\}\}$, hence of $\{\{c\}, \{c, d\}\}$. Thus necessarily either $\{a\} = \{c\}$ or $\{a\} = \{c, d\}$. But $\{a\}$ has only one element and $\{c, d\}$ has two (since $c \neq d$), it follows that $\{a\} = \{c\}$, so that $a = c$. But then $\{a, b\} = \{c, d\}$, and since $a = c$, it follows that $b = d$. This proves the consequent in the remaining cases.

Proof of \Leftarrow : If $a = c$ and $b = d$, then $\{a\} = \{c\}$ and $\{a, b\} = \{c, d\}$, so that $\{\{a\}, \{a, b\}\} = \{\{c\}, \{c, d\}\}$. □

Note that by our definition an ordered pair is a set of one or two sets.

Definition 2.2.3 For any sets A and B , the **Cartesian product** $\mathbf{A} \times \mathbf{B}$ of A and B is the set $\{(a, b) : a \in A, b \in B\}$ of all ordered pairs where the first component varies over all elements of A and the second component varies over all elements of B .

In general, one can think of $A \times B$ as the “rectangle” with A on the horizontal side and B on the perpendicular side.

Say, if A has 4 elements and B has 3 elements, then $A \times B$ can be represented by the 12 points in the rectangle with base consisting of elements of A and height consisting of elements of B as follows:

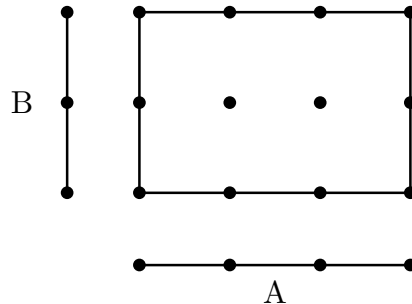

If instead A and B are intervals as above, then $A \times B$ is the indicated rectangle. When A and B extend infinitely far, then $A \times B$ is correspondingly a “large” rectangle: The familiar real plane is the Cartesian product $\mathbb{R} \times \mathbb{R}$.

(The three-dimensional space can be written as the Cartesian product $\mathbb{R} \times (\mathbb{R} \times \mathbb{R})$ or the Cartesian product $(\mathbb{R} \times \mathbb{R}) \times \mathbb{R}$. In the former case we write elements in the form $(a, (b, c))$,

and in the latter case we write them in the form $((a, b), c)$. Those extra parentheses are there only for notation and to slow us down, they serve no better function, so by convention we write elements simply in the form (a, b, c) .

Exercises for Section 2.2

2.2.1 How many elements are in $\emptyset \times \mathbb{R}$?

2.2.2 Prove that $A \times (B \cup C) = (A \times B) \cup (A \times C)$.

2.2.3 Prove that $A \times (B \cap C) = (A \times B) \cap (A \times C)$.

2.2.4 Prove that $(A \cap C) \times (B \cap D) = (A \times B) \cap (C \times D)$.

2.2.5 Give examples of sets A, B, C, D showing that $(A \cup C) \times (B \cup D) \neq (A \times B) \cup (C \times D)$.

2.2.6 Let A have m elements and B have n elements. Prove that $A \times B$ has mn elements. Prove that $A \times B$ has 2^{mn} subsets.

2.3 Relations, equivalence relations

In this section we introduce relations in a formal way. Most relations that we eventually analyze will be of familiar kind, such as \leq , $<$, is cousin, taller than, et cetera, but we can get much more structure with a formal approach.

Definition 2.3.1 Any subset of $A \times B$ is called a **relation on A and B**. A **relation on A** is a relation on A and A , i.e., a subset of $A \times A$. We can give relation a name, such as R , and in place of “ $(a, b) \in R$ ” we alternatively write “ aRb ”. (We prefer to write “ $3 \leq 5$ ” rather than “ $(3, 5) \in \leq$ ”.)

Examples 2.3.2

- (1) Some relations on the set A of all people are cousin, parent, older than, has same birth date.
- (2) Draw anything in $\mathbb{R} \times \mathbb{R}$. That defines a relation on \mathbb{R} (which most likely cannot be expressed with a formula).
- (3) Some relations on \mathbb{R} are \leq , $<$, $=$, \geq , $>$. We can write $(1, 2) \in \leq$, or more familiarly, $1 \leq 2$. As a subset of $\mathbb{R} \times \mathbb{R}$, \leq consists of all points on or above the line $y = x$. We can draw it (partially) as the shaded region below.

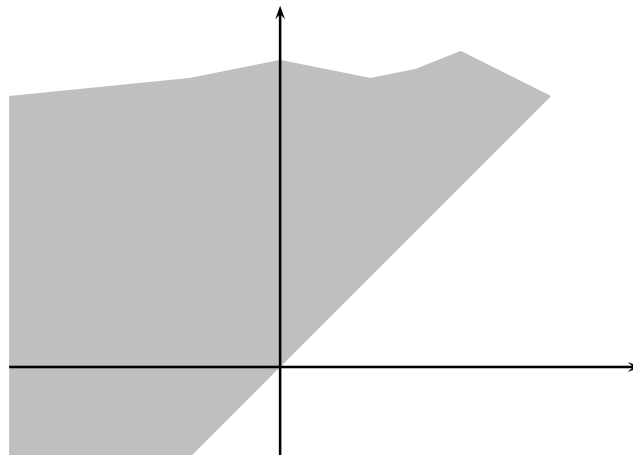

(4) Another relation on \mathbb{R} : $R = \{(a, b) : a, b \in \mathbb{R}, a^2 < b + 1\}$.

(5) If $A = \{1, 2\}$ and $B = \{a, b\}$, then the following are all the possible relations on A and B :

$$\{(1, a), (1, b), (2, a), (2, b)\},$$

$$\{(1, b), (2, a), (2, b)\},$$

$$\{(1, a), (2, a), (2, b)\},$$

$$\{(1, a), (1, b), (2, b)\},$$

$$\{(1, a), (1, b), (2, a)\},$$

$$\{(1, a), (1, b)\},$$

$$\{(1, a), (2, a)\},$$

$$\{(1, a), (2, b)\},$$

$$\{(1, b), (2, a)\},$$

$$\{(1, b), (2, b)\},$$

$$\{(2, a), (2, b)\},$$

$$\{(1, a)\},$$

$$\{(1, b)\},$$

$$\{(2, a)\},$$

$$\{(2, b)\},$$

$$\{\}.$$

Remark 2.3.3 Relation names such as “ \leq ” or “cousin” are familiar, but most relations do not have such familiar or even good names; think of relation on A and B simply as a possibly contrived subset of $A \times B$.

Definition 2.3.4 Let R be a relation on A .

- (1) R is **reflexive** if for all $a \in A$, aRa .
- (2) R is **symmetric** if for all $a, b \in A$, aRb implies bRa .
- (3) R is **transitive** if for all $a, b, c \in A$, if aRb , bRc , then aRc .
- (4) R is an **equivalence relation** if it is reflexive, symmetric and transitive.

Examples 2.3.5

- (1) \leq on \mathbb{R} is reflexive and transitive but not symmetric.
- (2) $<$ on \mathbb{R} is transitive but not reflexive or symmetric.
- (3) $=$ on any set A is reflexive, symmetric, and transitive.
- (4) Being a cousin is symmetric but not reflexive or transitive.
- (5) Being taller than is ...

Definition 2.3.6 Let R be an equivalence relation on a set A . For each $a \in A$, the set of all elements b of A such that aRb is called the **equivalence class of a** . We denote the equivalence class of a with the shorthand $[a]$.

For example, if R is the equality relation, then the equivalence class of a is $\{a\}$. If $R = A \times A$, then the equivalence class of any a is A . If A is the set of all students in Math 112 this year, and aRb if students a and b are in the same section of Math 112, then $[a]$ is the set of all students that are in the same section as student a .

Theorem 2.3.7 Let R be an equivalence relation on a set A . Two equivalence classes are either identical or they have no elements in common.

Proof. Let $a, b \in A$, and suppose that their equivalence classes have an element in common. Call the element c .

We now prove that the equivalence class of a is a subset of the equivalence class of b . Let d be any element in the equivalence class of a . Then aRd , aRc and bRc imply by symmetry that dRa and cRb , so that by transitivity dRc . Then dRc , cRb and transitivity give dRb , so that by symmetry bRd , which says that d is in the equivalence class of b . Thus the equivalence class of a is a subset of the equivalence class of b .

A symmetric proof shows that the equivalence class of b is a subset of the equivalence class of a , so that the two equivalence classes are identical. \square

Remark 2.3.8 What this says is that whenever R is an equivalence relation on a set A , then every element of A is in a unique equivalence class. Thus A is the **disjoint union** of distinct equivalence classes. Conversely, if $A = \cup_{i \in I} A_i$ where the A_i are pairwise disjoint, define $R \subseteq A \times A$ as $(a, b) \in R$ precisely if a and b are elements of the same A_i . Then R is an equivalence relation: reflexivity and symmetry are obvious, and for transitivity, suppose that a and b are in the same A_i and b and c are in the same A_j . Since A_i and A_j have the element b in common, by the pairwise disjoint assumption necessarily $i = j$, so that a and c are both in A_i . Thus R is an equivalence relation.

Example 2.3.9 Let $A = \{1, 2, 3, 4, 5\}$. The writing of A as $\{1, 2\} \cup \{3, 4\} \cup \{5\}$ makes the following equivalence relation on A :

$$\{(1, 1), (1, 2), (2, 1), (2, 2), (3, 3), (3, 4), (4, 3), (4, 4), (5, 5)\}.$$

This means is that counting all the possible equivalence relations on A is the same as counting all the possible writings of A as unions of pairwise disjoint subsets.

Important example 2.3.10 Let n be a positive integer. Let R be the relation on \mathbb{Z} given by aRb if $a - b$ is a multiple of n . This relation is called **congruence modulo n** . It is reflexive because for every $a \in \mathbb{Z}$, $a - a = 0$ is an integer multiple of n . It is symmetric because for all $a, b \in \mathbb{Z}$, if aRb , then $a - b = x \cdot n$ for some integer x , and so $b - a = (-x) \cdot n$, and since $-x$ is an integer, this proves that bRa . Finally, this relation R is transitive: let $a, b, c \in \mathbb{Z}$, and suppose that aRb and bRc . This means that $a - b = x \cdot n$ and $b - c = y \cdot n$ for some integers x and y . Then $a - c = a + (-b + b) - c = (a - b) + (b - c) = x \cdot n + y \cdot n = (x + y) \cdot n$, and since $x + y$ is an integer, this proves that aRc . Thus R is an equivalence relation. If aRb for this relation R , we say that **a is congruent to b modulo n** , or that **a is congruent to $b \pmod{n}$** . (Normally in the literature this is written as $a \equiv b \pmod{n}$.) We denote the set of all equivalence classes with $\mathbb{Z}/n\mathbb{Z}$, and we read this as “ **$\mathbb{Z} \pmod{n} \mathbb{Z}$** ”. This set consists of $[0], [1], [2], \dots, [n - 1], [n] = [0], [n + 1] = [1]$, et cetera, so that $\mathbb{Z}/n\mathbb{Z}$ has **at most n** equivalence classes. Since any two numbers among $0, 1, \dots, n - 1$ have difference strictly between 0 and n , it follows that this difference is not an integer multiple of n , so that $[0], [1], [2], \dots, [n - 1]$ are distinct. Thus $\mathbb{Z}/n\mathbb{Z}$ has **exactly n** equivalence classes. Two natural lists of representatives of equivalence classes are $0, 1, 2, \dots, n - 1$ and $1, 2, \dots, n$. (But there are infinitely many other representatives as well.)

For example, modulo 12, the equivalence class of 1 is the set $\{1, 13, 25, 37, \dots\} \cup \{-11, -23, -35, \dots\}$, and the equivalence class of 12 is the set of all multiples of 12 (including 0).

In everyday life we use congruence modulo 12 (or sometimes 24) for hours, modulo 12 for months, modulo 7 for days of the week, modulo 4 for seasons of the year, ...

There are exactly two equivalence classes for the congruences modulo 2: one consists of

all the even integers and the other of all the odd integers. There is exactly one equivalence class for the congruences modulo 1: all integers are congruent modulo 1 to each other. For the congruences modulo 0, each equivalence class consists of precisely one element.

Example 2.3.11 (Construction of \mathbb{Z} from \mathbb{N}_0 .) Consider the Cartesian product $\mathbb{N}_0 \times \mathbb{N}_0$. Elements are pairs of the form (a, b) , with $a, b \in \mathbb{N}_0$. If $a, b, c, d \in \mathbb{N}_0$, we will write $(a, b)R(c, d)$ if $a + d = b + c$. Thus R is a relation on $\mathbb{N}_0 \times \mathbb{N}_0$. (Certainly you are familiar with \mathbb{Z} , in which case you may want to think of this relation simply saying that $(a, b)R(c, d)$ if $a - b = c - d$. The problem is that in \mathbb{N}_0 we may not be able to subtract b from a and still get an element from \mathbb{N}_0 .)

- (1) R is reflexive: because for all $(a, b) \in \mathbb{N}_0 \times \mathbb{N}_0$, by commutativity of addition, $a + b = b + a$, so that by definition of R , $(a, b)R(a, b)$.
- (2) R is symmetric: if $(a, b)R(c, d)$, then by definition $a + d = b + c$, so that by commutativity of addition, $d + a = c + b$, and by symmetry of the $=$ relation, $c + b = d + a$. But by definition this says that $(c, d)R(a, b)$.
- (3) R is transitive: if $(a, b)R(c, d)$ and $(c, d)R(e, f)$, then by definition $a + d = b + c$ and $c + f = d + e$. It follows that $(a + d) + (c + f) = (b + c) + (d + e)$. By associativity and commutativity of addition, $(a + f) + (c + d) = (b + e) + (c + d)$, and by cancellation then $a + f = b + e$, which says that $(a, b)R(e, f)$.

Now we define a set \mathbb{Z} to be the set of equivalence classes for this relation. Every element (a, b) of $\mathbb{N}_0 \times \mathbb{N}_0$ is in an equivalence class: if $a \geq b$, then $(a, b)R(a - b, 0)$, and if $a < b$, then $(a, b)R(0, b - a)$. Thus for each $(a, b) \in \mathbb{N}_0 \times \mathbb{N}_0$, there is an element in the equivalence class of (a, b) of the form $(0, e)$ or $(e, 0)$ for some $e \in \mathbb{N}_0$, and it is left for the reader to verify that this e is unique. We can identify the set of equivalence classes with the usual integers in \mathbb{Z} as follows: the equivalence class of $(e, 0)$ corresponds to the non-negative integer e and the equivalence class of $(0, e)$ corresponds to the non-positive integer $-e$.

Exercises for Section 2.3

2.3.1 Let $A = \{a, b\}$ and $B = \{b, c, d\}$.

- i) How many elements are in the set $A \times A$?
- ii) How many elements are in the set $A \times B$?
- iii) How many elements are in the set $B \times B$?
- iv) How many relations are there on B ?
- v) How many relations are there on A and B ? On B and A ?
- vi) How many relations are there on $A \cup B$ and $A \cap B$?

2.3.2 Let A have n elements and B have m elements. How many distinct relations on A and B are there? Prove.

2.3.3 In each part below, find a relation with the given properties. You may find such a relation among number or human relations, or you may contrive a relation on a contrived set A .

- i) Reflexive, but not symmetric and not transitive.
- ii) Reflexive and symmetric, but not transitive.
- iii) Reflexive and transitive, but not symmetric.
- iv) Symmetric, but not reflexive and not transitive.
- v) Transitive, but not symmetric and not reflexive.
- vi) Transitive and symmetric, but not reflexive.

2.3.4 Let A be a set with 2 elements. How many possible equivalence relations are there on A ? Repeat first for A with 3 elements, then for A with 4 elements.

2.3.5 Let A be a set with n elements. Let R be an equivalence relation on A with fewest members. How many members are in R ?

2.3.6 Let R be the relation on \mathbb{R} given by aRb if $a - b$ is a rational number. Prove that R is an equivalence relation. Find at least three disjoint equivalence classes.

2.3.7 Let R be the relation on \mathbb{R} given by aRb if $a - b$ is an integer.

- i) Prove that R is an equivalence relation.
- ii) Prove that for any $a \in \mathbb{R}$ there exists $b \in [0, 1)$ such that $[a] = [b]$.

2.3.8 Let R be a relation on $\mathbb{R} \times \mathbb{R}$ given by $(a, b)R(c, d)$ if $a - c$ and $b - d$ are integers.

- i) Prove that R is an equivalence relation.
- ii) Prove that for any $(a, b) \in \mathbb{R} \times \mathbb{R}$ there exists $(c, d) \in [0, 1) \times [0, 1)$ such that $[(a, b)] = [(c, d)]$.
- iii) Prove that the set of equivalence classes can be identified with $[0, 1) \times [0, 1)$.
- iv) For fun: check out the video game Asteroids online for a demonstration of this equivalence relation. Do not get addicted to the game.

2.3.9 Let A be the set of all lines in the plane.

- i) Prove that the relation “is parallel to” is an equivalence relation. Note that the equivalence class of a non-vertical line can be identified by the (same) slope of the lines in that class. Note that the vertical lines are in their own equivalence class.
- ii) Prove that the relation “is perpendicular to” is not an equivalence relation.

2.3.10 For $(a, b), (a', b') \in \mathbb{Z} \times \mathbb{Z} \setminus \{0\}$, define $(a, b) \wr (a', b')$ if $a \cdot b' = a' \cdot b$.

- i) Prove that \wr is an equivalence relation. (Possibly mimic Example 2.3.11.)
- ii) Describe the equivalence classes of $(0, 1)$, $(1, 1)$, $(2, 3)$?
- iii) Find a natural identification between the equivalence classes and elements of \mathbb{Q} .

2.4 Functions

Here is the familiar definition of functions:

Definition 2.4.1 *Let A and B be sets. A function from A to B is a rule that assigns to each element of A a unique element of B . We express this with “ $f : A \rightarrow B$ is a function.” The set A is the **domain** of f and B is the **codomain** of f . The **range** or **image** of f is $\text{Image}(f) = \text{Range}(f) = \{b \in B : b = f(a) \text{ for some } a \in A\}$.*

But in the spirit of introducing few new notions, let's instead define functions with the concepts we already know. Convince yourself that the two definitions are the same:

Definition 2.4.2 *Let A and B be sets. A relation f on A and B is a **function** if for all $a \in A$ there exists $b \in B$ such that $(a, b) \in f$ and if for all $(a, b), (a, c) \in f$, $b = c$. In this case we say that A is the **domain** of f , B is the **codomain** of f , and we write $f : A \rightarrow B$. The **range** of f is $\text{Range}(f) = \{b \in B : \text{there exists } a \in A \text{ such that } (a, b) \in f\}$.*

Note that this second formulation is also familiar: it gives us all elements of the **graph** of the function: $b = f(a)$ if and only if (a, b) is on the graph of f . We will freely change between notations $f(a) = b$ and $(a, b) \in f$.

One should be aware that if f is a function, then $f(x)$ is an element of the range and is not by itself a function. (But often we speak loosely of $f(x)$ being a function.)

To **specify** a function one needs to present its domain and its codomain, and to show what the function does to each element of the domain.

Examples 2.4.3

- (1) A function can be given with a **formula**. For example, let $f : \mathbb{R} \rightarrow \mathbb{R}$ be given by $f(x) = \sin x$. The range is $[-1, 1]$.
- (2) Here are formula definitions of two functions with domains $[0, \infty)$: $f(x) = \sqrt{x}$ and $g(x) = -\sqrt{x}$. Note, however, that $h(x) = \pm\sqrt{x}$ is NOT a function!
- (3) There may be more than one formula for a function, each of which is applied to distinct elements of the domain. For example, define $f : \mathbb{N}^+ \rightarrow \mathbb{Z}$ by

$$f(n) = \begin{cases} \frac{n-1}{2}, & \text{if } n \text{ is odd;} \\ -\frac{n}{2}, & \text{if } n \text{ is even.} \end{cases}$$

- (4) Let $f : \mathbb{N}^+ \rightarrow \mathbb{R}$ be given by the **description** that $f(n)$ equals the n th prime. By Euclid's theorem (proved on page 33) there are infinitely many primes so that f is indeed defined for all positive integers. We know that $f(1) = 2$, $f(2) = 3$, $f(3) = 5$, and with computer's help I get that $f(100) = 541$, $f(500) = 3571$.
- (5) For any set A , the **identity function** $\text{id}_A : A \rightarrow A$ takes each x to itself.

- (6) The function $f : \mathbb{R} \rightarrow \mathbb{R}$ given by $f(x) = 1$ for all x is not the identity function.
- (7) Let $b \in B$. A function $f : A \rightarrow B$ given by $f(a) = b$ for all a is called a **constant** function.
- (8) A function can be given by its **graph**:

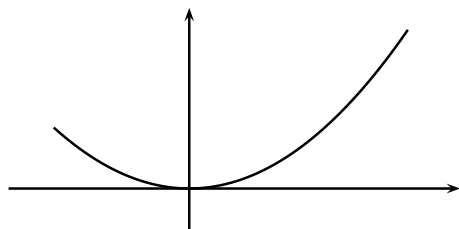

From this particular graph we surmise that $f(0) = 0$, but with the precision of the drawing and our eyesight it might be the case that $f(0) = 0.00000000000004$. Without any further labels on the axes we cannot estimate the numerical values of f at other points. If numerical values are important, the graph should be filled in with more information.

- (9) A function may be presented by a **table**:

x	$f(x)$
1	1
2	1
3	2

- (10) A function may be presented with Venn diagrams and arrows:

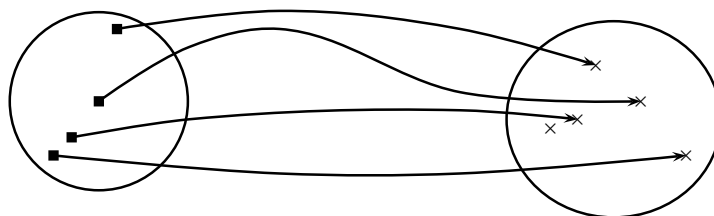

Remark 2.4.4 Two functions are the same if they have the same domains, the same codomains, and if to each element of the domain they assign the same element of the codomain.

For example, $f : \mathbb{R} \rightarrow \mathbb{R}$ and $g : \mathbb{R} \rightarrow [0, \infty)$ given by $f(x) = x^2$ and $g(x) = x^2$ are not the same! On the other hand, the functions $f, g : \mathbb{R} \rightarrow \mathbb{R}$ given by $f(x) = |x|$ and $g(x) = \sqrt{x^2}$ are the same.

Notation 2.4.5 It is common to not specify the domain, in which case the domain is implicitly the largest possible subset of \mathbb{R} (after we introduce complex numbers we will take the largest possible subset of \mathbb{C}) on which the function is defined. For example, the domain of $f(x) = \frac{1}{x}$ is the set of all non-zero real numbers, and the domain of $f(x) = \sqrt{x}$ is the set of all non-negative real numbers.

Definition 2.4.6 Let A, B, C, D be sets with $B \subseteq C$. If $f : A \rightarrow B$ and $g : C \rightarrow D$, then the **composition g composed with f** is a function $g \circ f : A \rightarrow D$ such that for all $a \in A$, $(g \circ f)(a) = g(f(a))$.

If $f(x) = (x + 1)^2$ and $g(x) = x^3 - 1$, then

$$\begin{aligned}(g \circ f)(x) &= g(f(x)) = g((x + 1)^2) = ((x + 1)^2)^3 - 1 = (x + 1)^6 - 1, \\(f \circ g)(x) &= f(g(x)) = f(x^3 - 1) = (x^3 - 1 + 1)^2 = x^6, \\g(x)f(x) &= (x^3 - 1)(x + 1)^2,\end{aligned}$$

and these three outcomes are distinct. For example, when plugging in $x = 1$, we get values $(g \circ f)(1) = 63$, $(f \circ g)(1) = 1$, $g(1)f(1) = 0$.

Remark 2.4.7 It is common to write $f^2 = f \circ f$, $f^3 = f^2 \circ f = f \circ f \circ f$, etc. Some exceptions to this notation are established in trigonometry: “ $\sin^2(x)$ ” stands for “ $(\sin x)^2$ ” and not for “ $\sin(\sin x)$ ”.

Example 2.4.8 Let $f(x) = \sqrt{x}$, and $g(x) = x^2$. The domain of f is $\mathbb{R}_{\geq 0}$, and the domain of g is \mathbb{R} . It is possible to compose $g \circ f : \mathbb{R}_{\geq 0} \rightarrow \mathbb{R}$ to obtain $(g \circ f)(x) = x$, but when composing f and g in the other order, $(f \circ g)(x)$ is not always equal to x . Namely, for any negative number x , $(f \circ g)(x) = -x$.

We just demonstrated that in composing two functions, the order matters.

Definition 2.4.9 A function $f : A \rightarrow B$ is **injective** (or **one-to-one**) if for all $a, a' \in A$, $f(a) = f(a')$ implies $a = a'$. In other words, f is injective if whenever two things map via f to one object, then those two things are actually the same.

A function $f : A \rightarrow B$ is **surjective** (or **onto**) if for all $b \in B$, there exists $a \in A$ such that $f(a) = b$. In other words, f is surjective if every element of the codomain is mapped onto via f by some element of the domain.

A function $f : A \rightarrow B$ is **bijective** if it is injective and surjective.

For example, the identity function is bijective. The function $f : \mathbb{R} \rightarrow \mathbb{R}$ given by $f(x) = x^2$ is not injective because $f(-1) = 1 = f(1)$. The function $f : \mathbb{R}_{\geq 0} \rightarrow \mathbb{R}$ given by $f(x) = \sqrt{x}$ is injective because the square root function is strictly increasing (more about that in Section 2.8), but it is not surjective because -1 is not the square root of

any non-negative real number. The function $f : \mathbb{R}_{\geq 0} \rightarrow \mathbb{R}_{\geq 0}$ given by $f(x) = \sqrt{x}$ is both injective and surjective, thus bijective.

The following are all the possible functions $f : \{1, 2\} \rightarrow \{1, 2\}$ in tabular form:

x	$f(x)$	x	$f(x)$	x	$f(x)$	x	$f(x)$
1	1	1	1	1	2	1	2
2	1	2	2	2	1	2	2

The first and the last are neither injective nor surjective, but the middle two are bijective.

The following are all the eight possible functions $f : \{1, 2, 3\} \rightarrow \{1, 2\}$ in tabular form:

x	$f(x)$	x	$f(x)$	x	$f(x)$	x	$f(x)$	x	$f(x)$	x	$f(x)$	x	$f(x)$	x	$f(x)$	x	$f(x)$
1	1	1	1	1	1	1	1	1	2	1	2	1	2	1	2	1	2
2	1	2	1	2	2	2	2	2	1	2	1	2	2	2	2	2	2
3	1	3	2	3	1	3	2	3	1	3	2	3	1	3	2	3	2

In this case no functions are injective, and all non-constant ones are surjective.

Theorem 2.4.10 *The composition of two injective functions is injective.*

Proof. Let $f : A \rightarrow B$ and $g : C \rightarrow D$ be injective functions, and suppose that $B \subseteq C$ so that we can compose the two.

If $(g \circ f)(a) = (g \circ f)(a')$, then $g(f(a)) = g(f(a'))$. Since g is injective, it follows that $f(a) = f(a')$, and since f is injective, it follows that $a = a'$. Thus $g \circ f$ is injective. □

Theorem 2.4.11 *If $f : A \rightarrow B$ and $g : B \rightarrow C$ are surjective functions, so is $g \circ f : A \rightarrow C$. If f and g are both bijective, so is $g \circ f$.*

Proof. Let $c \in C$. Since g is surjective, there exists $b \in B$ such that $g(b) = c$. Since f is surjective, there exists $a \in A$ such that $f(a) = b$. Thus $(g \circ f)(a) = g(f(a)) = g(b) = c$, so that $g \circ f$ is surjective.

The last statement follows from the first part and Theorem 2.4.10. □

Definition 2.4.12 *We have seen polynomial functions in Section 1.4: recall that for any subset $S \subseteq \mathbb{R}$, a function $f : S \rightarrow \mathbb{R}$ is a **polynomial function** if there exist a non-negative integer n and $c_0, c_1, \dots, c_n \in \mathbb{R}$ such that for all $x \in S$, $f(x) = c_0 + c_1x + c_2x^2 + \dots + c_nx^n$. If $c_n \neq 0$, we say that the degree of f is n . A function $f : S \rightarrow \mathbb{R}$ is a **rational function** if there exist polynomial functions $f_1, f_2 : S \rightarrow \mathbb{R}$ such that for all $x \in S$, $f_2(x) \neq 0$ and $f(x) = f_1(x)/f_2(x)$.*

Similarly there are polynomial and rational functions if all occurrences of “ \mathbb{R} ” above are replaced by “ \mathbb{Q} ” or “ \mathbb{C} ”.

Polynomial and rational functions are very special, and are a workhorse of analysis. (The reader has of course encountered trigonometric, exponential, and logarithmic functions, which are not polynomial or rational.) The following are some special properties:

Theorem 2.4.13 *If a polynomial function is not constant zero, it has only finitely many roots. In fact, the number of roots is at most the degree of the polynomial.*

The domain of a rational function is the complement of a finite subset of \mathbb{R} (or \mathbb{C}).

Proof. Suppose that $f(x) = c_0 + c_1x + c_2x^2 + \cdots + c_nx^n$ is not constant 0. Thus at least one coefficient c_i is non-zero. By possibly renaming we may assume that $c_n \neq 0$. By the non-constant assumption, $n \geq 1$. If $n = 1$, then f has only one root, namely $-c_0/c_1$. Suppose that $n \geq 2$.^{*} Let a be any root of f . By the Euclidean algorithm (Example 1.5.5), there exist polynomial functions q and r such that

$$f(x) = q(x)(x - a) + r(x),$$

and the degree of r is strictly smaller than 1, i.e., $r(x)$ is a constant. But if we plug $x = a$ into both sides, since a is a root of f , we get that r is the constant zero function, so that

$$f(x) = q(x)(x - a).$$

Necessarily the degree of $q(x)$ is $n - 1$. By induction on the degree, q has at most $n - 1$ roots. If b is a root of f , then

$$0 = f(b) = q(b)(b - a),$$

so that either $q(b) = 0$ or $b - a = 0$. Thus b is either a root of q or $b = a$. Thus the roots of f are a or any of the at most $n - 1$ roots of q , so that f has at most n roots. This proves the first part.

A rational function is a quotient of two polynomial functions, and the rational function is defined everywhere except where the denominator is 0. By the first part this excludes only finitely many numbers. \square

This theorem is useful in that it assures us that the domain of a rational function contains infinitely many points, or even better, that the domain is all except finitely many real (or complex) numbers.

^{*} If $n = 2$, then by the **quadratic formula** the roots of $c_0 + c_1x + c_2x^2$ are $\frac{-c_1 \pm \sqrt{c_1^2 - 4c_0c_2}}{2c_2}$. There are root formulas for cases $n = 3, 4$, but executing them is very time-consuming, they require familiarity with complex numbers, the solutions involve sums of cube roots with a few square roots thrown in for good measure, and furthermore it can be hard to identify that the ensuing long expression simplifies to a nice number such as 2. This, and the existence of computer capabilities, are the reasons that we do not teach such formulas. The formula for solutions of cubic polynomials was discovered by Niccolò Fontana Tartaglia (1500–1557) and for quartic ones by Lodovico Ferrari (1522–1565). Both formulas were popularized in a book by Gerolamo Cardano (1501–1576). There are no formulas for general polynomials of degree $n \geq 5$: not only do you and I do not know such a formula, but Niels Henrik Abel (1802–1829) and Évariste Galois (1811–1832) proved that no formulas exist using only radicals, sums, products, quotients.

(You are aware that the trigonometric functions sine and cosine have infinitely many zeroes and that tangent and cotangent are not defined at infinitely many real numbers. This fact, together with the previous theorem, establishes that these four trigonometric functions are not polynomial or rational functions. For similar reasons the logarithmic functions are not polynomial or rational. We have to work harder to prove that the exponential functions are not polynomial or rational.)

Exercises for Section 2.4

2.4.1 Fix a positive integer n . Define $f : \mathbb{Z} \rightarrow \{0, 1, 2, 3, \dots, n-1\}$ by $f(a)$ is the remainder after a is divided by n . In number theory instead of “ $f(a) = b$ ” one says **$a \bmod n$ is b** . We can also define a similar (but not the same!) function $g : \mathbb{Z} \rightarrow \mathbb{Z}/n\mathbb{Z}$ by $g(a) = [a]$. Graph the function f for $n = 2$ and $n = 3$.

2.4.2 Define the **floor function** $\lfloor \cdot \rfloor : \mathbb{R} \rightarrow \mathbb{R}$ to be the function such that for all $x \in \mathbb{R}$, $\lfloor x \rfloor$ is the largest integer that is less than or equal to x . The range is \mathbb{Z} . For example, $\lfloor \pi \rfloor = 3$, $\lfloor 1 \rfloor = 1$, $\lfloor -1.5 \rfloor = -2$. Graph this function.

2.4.3 The **ceiling function** $\lceil \cdot \rceil : \mathbb{R} \rightarrow \mathbb{R}$ is the function for which $\lceil x \rceil$ is the smallest integer that is greater than or equal to x . The range is \mathbb{Z} . For example, $\lceil \pi \rceil = 4$, $\lceil 1 \rceil = 1$, $\lceil -1.5 \rceil = -1$. Graph this function.

2.4.4 Let $A = [-a, a]$ or $A = (-a, a)$, and let B be a subset of \mathbb{C} . A function $f : A \rightarrow B$ is an **odd function** (resp. **even function**) if for all $x \in A$, $f(-x) = -f(x)$ (resp. $f(-x) = f(x)$). Let n be a positive integer, c_0, c_1, \dots, c_n complex numbers, and f the polynomial function $f(x) = c_0 + c_1x + c_2x^2 + \dots + c_nx^n$.

i) Suppose that for all even k , $c_k = 0$. Prove that f is an odd function.

ii) Suppose that for all odd k , $c_k = 0$. Prove that f is an even function.

2.4.5 Find a set A and functions $f, g : A \rightarrow A$ such that $f \circ g \neq g \circ f$.

2.4.6 Let $h : A \rightarrow B$, $g : B \rightarrow C$, and $f : C \rightarrow D$. Does $f \circ (g \circ h)$ equal $(f \circ g) \circ h$? Prove or give a counterexample.

2.4.7 Let $f : \mathbb{R} \times \mathbb{R} \rightarrow \mathbb{R}$ and $g : \mathbb{R} \rightarrow \mathbb{R} \times \mathbb{R}$ be given by $f(x, y) = x$ and $g(x) = (x, 0)$.

i) Compute $f \circ g$ and $g \circ f$. (This means: for each function find the domain and codomain, and show what the function evaluates to at each point in the domain.)

ii) Which among $f, g, f \circ g, g \circ f$ are injective, surjective, bijective?

2.4.8 Let $A = \{1, 2\}$, $B = \{2, 4\}$, and $C = \{3, 6, 9\}$. Mark each of the following as a function $A \rightarrow B$, $B \rightarrow C$, or $C \rightarrow A$.

- i) $f = \{(2, 6), (4, 3)\}$.
- ii) $g = \{(9, 1), (6, 2), (3, 2)\}$.
- iii) $h = \{(1, 4), (2, 2)\}$.

2.4.9 For each of the following functions, state the domains, codomains, and how they are compositions of f, g, h from the previous exercise.

- i) $\{(2, 2), (4, 2)\}$.
- ii) $\{(9, 4), (3, 2), (6, 2)\}$.
- iii) $\{(2, 6), (1, 3)\}$.

2.4.10 Let A be a set with 3 elements and B be a set with 2 elements.

- i) How many possible functions are there from A to B ?
- ii) How many possible injective functions are there from A to B ?
- iii) How many possible surjective functions are there from A to B ? From B to A ?
- iv) How many possible bijective functions are there from A to B ?
- v) How many possible functions from A to B are injective but not surjective?
- vi) How many possible functions from A to B are surjective but not injective?
- vii) How many functions from A to B are neither surjective nor injective?

2.4.11 The **pigeonhole principle** states that if n items (such as pigeons) are put into m holes with $n > m$, then at least one hole has more than one item. Let A and B be sets with only finitely many elements.

- i) Use the pigeonhole principle to demonstrate that if A has more elements than B , then $f : A \rightarrow B$ cannot be injective.
- ii) Use the pigeonhole principle to demonstrate that if A has fewer elements than B , then $f : A \rightarrow B$ cannot be surjective.
- iii) Use the pigeonhole principle to demonstrate that if A and B do not have the same number of elements, then $f : A \rightarrow B$ cannot be bijective.

2.4.12 Let A be a set with m elements and B a set with n elements.

- i) How many possible functions are there from A to B ?
- ii) For which combinations of m, n are there injective functions from A to B ?
- iii) For m, n as in (ii), how many possible injective functions are there from A to B ?
- iv) For which combinations of m, n are there surjective functions from A to B ?
- v) For m, n as in (iv), how many possible surjective functions are there from A to B ?
- vi) For which combinations of m, n are there bijective functions from A to B ?
- vii) For m, n as in (vi), how many possible bijective functions are there from A to B ?

2.4.13 Find an injective function $f : \mathbb{N}^+ \rightarrow \mathbb{N}^+$ that is not surjective. Find a surjective function $g : \mathbb{N}^+ \rightarrow \mathbb{N}^+$ that is not injective. Compare with parts (ii) and (iv) of the previous exercise. Does the pigeonhole principle apply?

2.4.14 In each part below, find $f : \mathbb{R} \rightarrow \mathbb{R}$ with the specified condition.

- i) f is a bijective function.
- ii) f is neither injective nor surjective.
- iii) f is injective, but not surjective.
- iv) f is surjective, but not injective.

2.4.15 Let $f : A \rightarrow B$ and $g : B \rightarrow C$ be functions.

- i) Suppose that $g \circ f$ is injective. Prove that f is injective.
- ii) Suppose that $g \circ f$ is surjective. Prove that g is surjective.
- iii) Give an example of f, g such that $g \circ f$ is injective but g is not injective.
- iv) Give an example of f, g such that $g \circ f$ is surjective but f is not surjective.

2.4.16 Find functions $f, g : \mathbb{R} \rightarrow \mathbb{R}$ such that f is surjective but not injective, g is injective but not surjective, and $f \circ g$ is bijective.

2.4.17 Prove that if f and g are both injective functions, then $f \circ g$ is also injective.

2.4.18 Prove that if f and g are both surjective functions, then $f \circ g$ is also surjective.

2.4.19 Prove that if f and g are both bijective functions, then $f \circ g$ is also bijective.

2.4.20 Suppose $f : A \rightarrow B$. We introduce the notation $f(S) = \{f(x) : x \in S\}$ for any subset S of A . Let C be an arbitrary subset of A .

- i) Prove $f(A) \setminus f(C) \subseteq f(A \setminus C)$.
- ii) With proof, what condition will make $f(A) \setminus f(C) = f(A \setminus C)$?

2.4.21 For the following polynomial and rational functions, determine the domains (largest sets on which the function is defined):

- i) $f(x) = x^2 - \frac{1}{x^3 - x}$.
- ii) $f(x) = \frac{x^4 - 2x^3 - 1}{x^6 + 2}$.
- (iii)* $f(x) = \frac{1}{x^5 - 17x^2 + \pi x - 4}$. (Gottcha! We do not know the roots of this denominator.)

2.4.22 Prove that $f : \mathbb{R} \rightarrow \mathbb{R}$ given by $f(x) = x^3 - 1$ is surjective and injective.

2.4.23 Let $f : A \rightarrow B$ be bijective. Prove that there exists $g : B \rightarrow A$ such that $g \circ f = \text{id}_A$ and $f \circ g = \text{id}_B$. Such g is called the **inverse** of f .

2.4.24 A function $f : A \rightarrow B$ is called **invertible** if there exists $g : B \rightarrow A$ such that $g \circ f = \text{id}_A$ and $f \circ g = \text{id}_B$. Prove that every invertible function is bijective.

2.4.25 Let $f : \mathbb{R} \rightarrow \mathbb{R}$ be given by $f(x) = x^3 - 5$. Prove that f is invertible and find its inverse.

2.4.26 (Lagrange interpolation) Let c_1, \dots, c_n be distinct real (or complex) numbers.

Set $g_j(x) = \frac{(x-c_1)(x-c_2)\cdots(x-c_{j-1})(x-c_{j+1})\cdots(x-c_n)}{(c_j-c_1)(c_j-c_2)\cdots(c_j-c_{j-1})(c_j-c_{j+1})\cdots(c_j-c_n)}$.

- i) Prove that g_j is a polynomial function and that $g_j(c_i) = \begin{cases} 1, & \text{if } j = i; \\ 0, & \text{otherwise.} \end{cases}$
- ii) Prove that for any real (or complex) numbers d_1, \dots, d_n , there exists a polynomial g of degree at most $n - 1$ such that for all $j = 1, \dots, n$, $g(c_j) = d_j$.

2.4.27 When defining a function, one has to pay attention that it is **well-defined**. Read through the examples below showing how a definition can go wrong.

- i) The codomain is not large enough: Let $f : \{1, 2\} \rightarrow \{1, 2\}$ be defined by $f(x) = x^2$.
- ii) The function is not defined for all elements in the specified domain: Let $f : \mathbb{R} \rightarrow \mathbb{R}$ be the inverse of the squaring function. Another example: let $f : \mathbb{R} \rightarrow \mathbb{R}$ take x to $1/x$.
- iii) The function does not give the same answer: Let $f : \mathbb{Z}/12\mathbb{Z} \rightarrow \mathbb{Z}$ be defined by $f([a]) = a$. Note that $f([0])$ is 0, but since $[0] = [12]$, then $0 = f([0]) = f([12]) = 12$, but the integer 0 is not equal to the integer 12.

2.4.28 Let A be the set of all differentiable functions $f : \mathbb{R} \rightarrow \mathbb{R}$. Define a relation R on A by fRg if $f(0) = g(0)$.

- i) Prove that R is an equivalence relation.
- (ii)* Let S be the set of all equivalence classes. Define $F : S \rightarrow \mathbb{R}$ by $F([f]) = f(0)$. Prove that F is a well-defined function, in the sense that if $[f] = [g]$, then $F([f]) = F([g])$.
- (iii)* Prove that F is bijective.

2.4.29 Let $f : \mathbb{N}^+ \rightarrow \mathbb{Z}$ and $g : \mathbb{N}^+ \rightarrow \mathbb{Q}^+$ be defined by

$$f(n) = \begin{cases} \frac{n-1}{2}, & \text{if } n \text{ is odd;} \\ -\frac{n}{2}, & \text{if } n \text{ is even,} \end{cases}$$

and for any positive integer with prime factorization $p_1^{e_1} \cdots p_k^{e_k}$ let $g(p_1^{e_1} \cdots p_k^{e_k}) = p_1^{f(e_1)} \cdots p_k^{f(e_k)}$. Assuming/knowing that prime factorization of positive integers is unique up to order, prove that g is bijective. (We just showed that \mathbb{N}^+ and \mathbb{Q}^+ have “the same infinite number” of elements. This proof appeared in the article Counting the rationals by Y. Sagher, in *American Mathematical Monthly* **96** (1989), page 823. More people are familiar with the proof that appears on page 226.)

2.5 Binary operations

Definition 2.5.1 A **binary operation** on a set A is a function $\circ : A \times A \rightarrow A$. An arbitrary element of $A \times A$ is an ordered pair (a, b) for $a, b \in A$, and when we plug that element into the function \circ , we should perhaps write $\circ((a, b))$, but normally one set of parentheses is removed, so we write $\circ(a, b)$. But depending on the exact form of \circ , we often traditionally write $a \circ b$ rather than $\circ(a, b)$ (see examples below).

Binary operations that we have seen are:

$$+, -, \cdot, /, \times, \circ, \cap, \cup, \text{or}, \text{and}, \text{xor}, \implies, \iff .$$

Examples and non-examples 2.5.2

- (1) $+, \cdot$ on $\mathbb{N}, \mathbb{Z}, \mathbb{Q}, \mathbb{R}$ (we of course write $a + b$ rather than $+(a, b)$ and $a \cdot b$ or even ab rather than $\cdot(a, b)$);
- (2) Subtraction $-$ on $\mathbb{Z}, \mathbb{Q}, \mathbb{R}$ (but not on \mathbb{N});
- (3) Division $/$ on $\mathbb{Q} \setminus \{0\}, \mathbb{R} \setminus \{0\}$ (but not on $\mathbb{Q}, \mathbb{R}, \mathbb{N}^+, \mathbb{Z} \setminus \{0\}$);
- (4) The additive inverse operation $-$ is not a binary operation on \mathbb{R} . (It is **unary**, i.e., it acts on one number at a time.)
- (5) The multiplicative inverse operations $^{-1}$ is not a binary operation on $\mathbb{R} \setminus \{0\}$. (It is **unary**.)
- (6) Let S be a set, and let A be the set of all functions $f : S \rightarrow S$. The composition (of functions) is a binary operation on A .
- (7) \cap, \cup, \setminus are binary operations on the set of subsets of a set S .
- (8) and and or are binary operations on the set of logical statements.

Definition 2.5.3 Let \circ be a binary operation on a set A . An element $e \in A$ is an **identity element** for \circ if for all $a \in A$, $a \circ e = a = e \circ a$.

(In this chapter we use “ e ” for the identity element; this is a symbol that is unrelated to the base of the exponential function as in Definition 7.5.6.)

Examples 2.5.4 An identity (or is it *the* identity?) for $+$ on $\mathbb{Z}, \mathbb{Q}, \mathbb{N}_0, \mathbb{R}$ is 0. An identity for multiplication on $\mathbb{Z}, \mathbb{Q}, \mathbb{N}_0, \mathbb{R}$ is the number 1.

An identity for composition of functions is the identity function id (the function with $id(x) = x$ for all x).

Subtraction on \mathbb{Z} does not have an identity element because if e were an identity element, then $1 - e = 1 = e - 1$, which says that $e = 0$ and $e = 2$, which is nonsense.

If S is a set and A is the collection of all subsets of S , then S is the identity element for \cap and \emptyset is the identity element for \cup . The binary operation \setminus on A does not have an identity unless the only element of A is the empty set.

The theorem below resolves the problem of “an identity” versus “the identity”.

Theorem 2.5.5 *Let \circ be a binary operation on A . Suppose that e and f are both identities for \circ . Then $e = f$. In other words, if an identity exists for a binary operation, it is unique. Hence we talk about **the** identity for \circ .*

Proof. Since for all $a \in A$, $e \circ a = a$, we get in particular that $e \circ f = f$. Also, for every $a \in A$, $a \circ f = a$, hence $e \circ f = e$. Thus $e = e \circ f = f$. \square

Note: we used symmetry and transitivity of the equality relation.

Definition 2.5.6 *Let \circ be a binary operation on A and suppose that e is its identity. Let x be an element of A . An **inverse** of x is an element $y \in A$ such that $x \circ y = e = y \circ x$. To emphasize what the operation is, we may also say that y is a \circ -**inverse** of x (or see specific terms below).*

Examples and non-examples 2.5.7

- (1) Let $\circ = +$ on \mathbb{Z} . Then 0 is the identity element and every element has an **additive inverse**.
- (2) Let $\circ = +$ on \mathbb{N}_0 . Then 0 is the identity element and only 0 has an inverse.
- (3) Let $\circ = \cdot$ on \mathbb{Q} . Then 1 is the identity element and every non-zero element has a **multiplicative inverse**.
- (4) Let $\circ = \cdot$ on \mathbb{Z} . Then 1 is the identity element and only ± 1 have inverses.
- (5) If S is a set and A is the collection of all subsets of S , then only S has an inverse for \cap , the inverse being S itself, and only \emptyset has an inverse for \cup , the inverse being \emptyset .
- (6) Here is a new binary operation \circ on the set $S = \{a, b, c, d\}$ presented via its **multiplication table**:

\circ	a	b	c	d
a	a	b	c	d
b	b	c	d	a
c	c	d	a	b
d	d	a	b	c

Note that a is the identity element, the inverse of a is a , the inverse of b is d , the inverse of c is c , the inverse of d is b .

Definition 2.5.8 *A binary operation \circ on A is **associative** if for all $a, b, c \in A$, $a \circ (b \circ c) = (a \circ b) \circ c$.*

Examples and non-examples 2.5.9

- (1) $+$ and \cdot are associative.
- (2) $-$, $/$ are not associative.
- (3) Composition of functions is associative. (See Exercise 2.4.6.)
- (4) \cap , \cup are associative.

Theorem 2.5.10 *Let \circ be an associative binary operation on A with identity e . If x has an inverse, that inverse is unique.*

Proof. Let y and z be inverses of x . Then

$$\begin{aligned}
 y &= y \circ e \text{ (by property of identity)} \\
 &= y \circ (x \circ z) \text{ (since } z \text{ is an inverse of } x\text{)} \\
 &= (y \circ x) \circ z \text{ (since } \circ \text{ is associative)} \\
 &= e \circ z \text{ (since } y \text{ is an inverse of } x\text{)} \\
 &= z \text{ (by property of identity).}
 \end{aligned}$$

Thus by the transitivity of equality, $y = z$. □

Definition 2.5.11 *We say that x is **invertible** if x has an inverse. The (abstract) inverse is usually denoted x^{-1} .*

Be careful! What is the number 5^{-1} if \circ equals $+$?

If \circ is associative, we will in the future omit parentheses in $a \circ b \circ c$ (or in $a \circ b \circ c \circ d$ et cetera), as the order of the computation does not matter.

If \circ is not associative, we need to keep parentheses! For example, in \mathbb{Z} , $a - b - c - d$ can have parentheses inserted in many different ways, and five different values can be obtained! You may want to find specific four integers a, b, c, d for which you get 5 distinct values with different placements of parentheses.

Notation 2.5.12 More generally, if \circ is associative, we may and do omit parentheses in expressions such as $a_1 \circ a_2 \circ \cdots \circ a_n$, as the meaning is unambiguous. We abbreviate $a_1 \cdot a_2 \cdots a_n$ (in this order!) to $\prod_{k=1}^n a_k$. When \circ is addition, we abbreviate $a_1 \circ a_2 \circ \cdots \circ a_n$ to $\sum_{k=1}^n a_k$. Examples were already worked out in Section 1.4.

Notation 2.5.13 Just like for functions in Remark 2.4.7, also for arbitrary associative binary operation \circ we abbreviate $a \circ a$ with a^2 , $(a \circ a) \circ a$ with a^3 , et cetera, and in general for all positive integers n we write

$$a^n = a^{n-1} \circ a = a \circ a^{n-1}.$$

This notation is familiar also when \circ equals multiplication: then 2^5 stands for 32. When \circ is addition, then the abstract “ 2^5 ” stands for 10, but of course we prefer to not write 10 this way; instead we write it in the additive notation $2 + 2 + 2 + 2 + 2$, or briefly, $5 \cdot 2$. The empty product a^0 makes sense if the set has the identity, and in that case $a^0 = e$. (See Exercise 1.4.6 for the first occurrence of an empty product.)

If a has a multiplicative inverse, then a^{-1} is that inverse, and in that case if \circ is also associative,

$$a^{-n} = a^{-(n-1)} \circ a^{-1}.$$

To prove this by induction on n , we multiply

$$\begin{aligned} (a^{-(n-1)} \circ a^{-1}) \circ a^n &= (a^{-(n-1)} \circ a^{-1}) \circ (a \circ a^{n-1}) \\ &= a^{-(n-1)} \circ (a^{-1} \circ a) \circ a^{n-1} \\ &= a^{-(n-1)} \circ a^{n-1} = e, \end{aligned}$$

and similarly $a^n \circ (a^{-(n-1)} \circ a^{-1}) = e$, which proves that $a^{-n} = a^{-(n-1)} \circ a^{-1}$.

Theorem 2.5.14 *Let \circ be an associative binary operation on A . Let f, g have inverses. Then $g \circ f$ also has an inverse, and the inverse is $f^{-1} \circ g^{-1}$.*

Proof. $(g \circ f) \circ f^{-1} \circ g^{-1} = g \circ (f \circ f^{-1}) \circ g^{-1} = g \circ e \circ g^{-1} = e$, and similarly $f^{-1} \circ g^{-1} \circ (g \circ f) = e$, so that $(g \circ f)^{-1} = f^{-1} \circ g^{-1}$. \square

In particular, if \circ equals $+$, then for all $x, y \in A$,

$$-(x + y) = (-x) + (-y),$$

and if \circ equals \cdot , then

$$(x \cdot y)^{-1} = y^{-1} \cdot x^{-1}.$$

Theorem 2.5.15 *If x is invertible, then its inverse is also invertible, and the inverse of the inverse is x .*

Proof. By definition of inverses of x , $x^{-1} \circ x = e = x \circ x^{-1}$, which also reads as “the inverse of x^{-1} is x .” \square

Theorem 2.5.16 Cancellation. *Let \circ be an associative binary operation on a set A , and z an invertible element in A . Then for all $x, y \in A$,*

$$x \circ z = y \circ z \Rightarrow x = y,$$

$$z \circ x = z \circ y \Rightarrow x = y.$$

Proof. We prove only the first implication. If $x \circ z = y \circ z$, then $(x \circ z) \circ z^{-1} = (y \circ z) \circ z^{-1}$, hence by associativity, $x \circ (z \circ z^{-1}) = y \circ (z \circ z^{-1})$. Thus by the definition of inverses and identities, $x = x \circ e = y \circ e = y$.

Another proof of the same fact is as follows:

$$\begin{aligned} x &= x \circ e \\ &= x \circ (z \circ z^{-1}) \\ &= (x \circ z) \circ z^{-1} \text{ (by associativity)} \\ &= (y \circ z) \circ z^{-1} \\ &= y \circ (z \circ z^{-1}) \text{ (by associativity)} \\ &= y \circ e \\ &= y. \end{aligned}$$

□

Definition 2.5.17 *A binary operation \circ on A is **commutative** if for all $a, b \in A$, $a \circ b = b \circ a$.*

Examples and non-examples 2.5.18

- (1) $+$, \cdot are commutative on all examples we have seen so far. (If you have seen matrices, you know that matrix multiplication is not commutative.)
- (2) \cap , \cup are commutative.
- (3) Function composition is not commutative (cf. Example 2.4.8).

We end this section with an important example. The reader is familiar with manipulations below when $n = 12$ or $n = 24$ for hours of the day (we do not say “28 o’clock”), when $n = 7$ for days of the week, when $n = 3$ for standard meals of the day, et cetera.

Important example 2.5.19 Let n be a positive integer. Recall the definition of $\mathbb{Z}/n\mathbb{Z}$ from Example 2.3.10: elements are equivalence classes $[0], [1], [2], \dots, [n-1]$. Define $+$ on $\mathbb{Z}/n\mathbb{Z}$ as follows: $[a] + [b] = [a + b]$. Well, first of all, is this even a function? Namely, we need to verify that whenever $[a] = [a']$ and $[b] = [b']$, then $[a + b] = [a' + b']$, which says that any choice of representatives gives the same final answer. Well, $a - a'$ and $b - b'$ are integer multiples of n , hence $(a + b) - (a' + b') = (a - a') + (b - b')$ is a sum of two multiples of n and hence also a multiple of n . Thus $[a + b] = [a' + b']$, which says that $+$ is indeed a

binary operation on $\mathbb{Z}/n\mathbb{Z}$. It is straightforward to verify that $+$ on $\mathbb{Z}/n\mathbb{Z}$ is commutative and associative, the identity element is $[0]$, and every element $[a]$ has an additive inverse $[-a] = [n - a]$.

Similarly, we can define \cdot on $\mathbb{Z}/n\mathbb{Z}$ as follows: $[a] \cdot [b] = [a \cdot b]$. It is left to the reader that this is a binary operation that is commutative and associative, and the identity element is $[1]$. The multiplication tables for $n = 2, 3, 4$ are below, where, for ease of notation, we abbreviate “[a]” with “ a ”:

$\mathbb{Z}/2\mathbb{Z}$:	·	0	1		$\mathbb{Z}/3\mathbb{Z}$:	·	0	1	2		$\mathbb{Z}/4\mathbb{Z}$:	·	0	1	2	3
	0	0	0			0	0	0	0			0	0	0	0	0
	1	0	1			1	0	1	2			1	0	1	2	3
	2	0	2	1		2	0	2	0	2		2	0	2	0	2
	3	0	3	2	1	3	0	3	2	1		3	0	3	2	1

Note that for multiplication in $\mathbb{Z}/4\mathbb{Z}$, $[3] = [-1]$ is the multiplicative inverse of itself, and $[2]$ has no multiplicative inverse.

Exercises for Section 2.5

2.5.1 Let A be the set of all bijective functions $f : \{1, 2\} \rightarrow \{1, 2\}$.

- i) How many elements are in A ?
- ii) Prove that function composition \circ is a binary operation on A .
- iii) Write a multiplication table for \circ .
- iv) What is the identity element?
- v) Verify that every element of A is its own inverse.
- vi) Verify that \circ is commutative.

2.5.2 For any integer $n \geq 3$, let A be the set of all bijective functions $f : \{1, 2, 3, \dots, n\} \rightarrow \{1, 2, 3, \dots, n\}$.

- i) How many elements are in A ?
- ii) Prove that function composition \circ is a binary operation on A .
- iii) Find $f, g \in A$ such that $f \circ g \neq g \circ f$.

2.5.3 Find a set A with a binary operation \circ such that for some invertible $f, g \in A$, $(g \circ f)^{-1} \neq g^{-1} \circ f^{-1}$. (This is sometimes called the socks-and-shoes problem. Can you think of why?)

2.5.4 Refer to Example 2.5.19: Write addition tables for $\mathbb{Z}/2\mathbb{Z}$, $\mathbb{Z}/3\mathbb{Z}$, $\mathbb{Z}/4\mathbb{Z}$.

2.5.5 Write multiplication tables for $\mathbb{Z}/5\mathbb{Z}$, $\mathbb{Z}/6\mathbb{Z}$, $\mathbb{Z}/7\mathbb{Z}$.

2.5.6 Determine all $[a] \in \mathbb{Z}/12\mathbb{Z}$ that have a multiplicative inverse.

***2.5.7** Determine all $[a] \in \mathbb{Z}/p\mathbb{Z}$ that have a multiplicative inverse if p is a prime number.

2.5.8 Here is an opportunity to practice induction. Let $f, g : A \rightarrow A$ be functions, with f invertible. Prove that $(f \circ g \circ f^{-1})^n = f \circ g^n \circ f^{-1}$. (Notation is from Remark 2.4.7.)

2.5.9 Consider the following binary operation \circ on $\{a, b, c\}$:

\circ	a	b	c
a	a	b	c
b	b	a	a
c	c	a	a

- i) Show that \circ is commutative and has an identity element.
- ii) Show that every element has an inverse, and that inverses need not be unique.
- iii) Prove that \circ is not associative. (Hint: Theorem 2.5.10.)

***2.5.10** Let S be the set of all logical statements. We define a relation \sim on S as follows: $P \sim Q$ if P and Q have the same truth values in all conditions. For example, “ $1 = 1$ ” and “ $2 = 2$ ” are related via \sim .

- i) Prove that \sim is an equivalence relation on S . Let A be the set of all equivalence classes.
- ii) Verify that and , or and xor are naturally binary operations on A .
- iii) Find the identity elements, if they exist, for each of the three binary operations.
- iv) For each binary operation above with identity, which elements of A have inverses?

2.5.11 Define a binary operation \oplus on \mathbb{R} as $a \oplus b = a + b + 2$, where $+$ is the ordinary addition on \mathbb{R} . Prove that \oplus is commutative and associative. Find the identity element of \oplus , and for each $x \in \mathbb{R}$, find its inverse.

2.5.12 Define a binary operation \odot on \mathbb{R} as $a \odot b = a \cdot + 2 \cdot a + 2 \cdot b + 2$, where $+$ and \cdot are the ordinary addition and multiplication on \mathbb{R} . Prove that \odot is commutative and associative. Find the identity element of \odot , and for each $x \in \mathbb{R} \setminus \{-2\}$, find its inverse.

2.6 Fields

The motivation for the abstract definition of fields below comes from the familiar properties of the set of all real numbers.

Definition 2.6.1 A set F is a **field** if it has two binary operations on it, typically denoted $+$ and \cdot , and special elements $0, 1 \in F$, such that the following identities hold for all $m, n, p \in F$:

- (1) **(Additive identity)** $m + 0 = m = 0 + m$.
- (2) **(Associativity of addition)** $m + (n + p) = (m + n) + p$.
- (3) **(Commutativity of addition)** $m + n = n + m$.
- (4) **(Multiplicative identity)** $m \cdot 1 = m = 1 \cdot m$.
- (5) **(Distributivity)** $m \cdot (n + p) = (m \cdot n) + (m \cdot p)$.

- (6) (**Associativity of multiplication**) $m \cdot (n \cdot p) = (m \cdot n) \cdot p$.
 (7) (**Commutativity of multiplication**) $m \cdot n = n \cdot m$.
 (8) (**Existence of additive inverses**) *There exists $r \in F$ such that $m+r = r+m = 0$.*
 (9) (**Existence of multiplicative inverses**) *If $m \neq 0$, there exists $r \in F$ such that $m \cdot r = r \cdot m = 1$.*
 (10) $1 \neq 0$.

0 is called the **additive identity** and 1 is called the **multiplicative identity**.

It is standard to omit “.” when no confusion arises. Note that $2 \cdot 222 + 4$ is different from $2222 + 4$, but $2 \cdot x + 4$ is the same as $2x + 4$.

The familiar \mathbb{N}^+ , \mathbb{N}_0 , \mathbb{Z} , \mathbb{Q} , \mathbb{R} all have the familiar binary operations $+$ and \cdot on them. Among these, \mathbb{N}^+ lacks the additive identity, but all others have the additive identity 0. In \mathbb{N}_0 , all non-zero elements lack additive inverses, and in \mathbb{Z} , all non-zero elements other than 1 and -1 lack a multiplicative inverse. Thus \mathbb{N}^+ , \mathbb{N}_0 and \mathbb{Z} are not fields.

We take it for granted that \mathbb{Q} and \mathbb{R} are fields. In Section 3.1 we construct a new field, the field of complex numbers. There are many other fields out there, such as the set of all real-valued rational functions with real coefficients. A few fields are developed in the exercises to this section.

Notation 2.6.2 By Section 2.5, we know that the additive and multiplicative identities and inverses are unique in a field. The additive inverse of m is denoted $-m$, and the multiplicative inverse of a non-zero m is denoted m^{-1} , or also $1/m$. The sum $n + (-m)$ of n and $-m$ is also written as $n - m$, and the product $n \cdot m^{-1}$ of n and m^{-1} is also written as n/m . The latter two operations are also called **subtraction** and **division**. The functions $-$ and $_^{-1}$ are unary, with domains F and $F \setminus \{0\}$, respectively. By Theorem 2.5.15, $-(-m) = m$, and for any non-zero m , $\frac{1}{\frac{1}{m}} = (m^{-1})^{-1} = m$.

Another bit of notation: \cdot takes precedence over addition, so that “ $(a \cdot b) + c$ ” can be written simply as “ $a \cdot b + c$ ”. Note the omitting of the multiplication symbol and the parentheses on the right but not on the left in the theorem below; if we skipped the parentheses on the left the meaning would be different and the equality false in the given generality.

Theorem 2.6.3 (The other distributive property) *If F is a field, then for all $m, n, p \in F$, $(m + n)p = mp + np$.*

Proof. $(m + n)p = p(m + n)$ (by commutativity of multiplication)
 $= pm + pn$ (by distributivity (5))
 $= mp + np$ (by commutativity of multiplication). □

Theorem 2.6.4 *If F is a field, then for all $m \in F$, $m \cdot 0 = 0 = 0 \cdot m$.*

Proof. $m \cdot 0 = m \cdot 0 + 0$ (since 0 is the additive identity).
 $= m \cdot 0 + (m \cdot 0 + (-(m \cdot 0)))$ (by the definition of additive inverses)
 $= (m \cdot 0 + m \cdot 0) + (-(m \cdot 0))$ (by associativity of addition)
 $= m \cdot (0 + 0) + (-(m \cdot 0))$ (by the distributive property)
 $= m \cdot 0 + (-(m \cdot 0))$ (since 0 is the additive identity)
 $= 0$ (by the definition of additive inverses).

Since multiplication is commutative, it also follows that $0 \cdot m = 0$. □

We cannot divide by 0. Never divide by 0. For one thing, in an abstract field, dividing by 0 is simply not on the list of allowed operations, and for another, n/m always stands for that unique element of the field, which, when multiplied by m , yields n . In other words, $n = (n/m) \cdot m$. If m somehow – horribly – happened to be 0, then we would have $n = (n/0) \cdot 0$, and by Theorem 2.6.4, this product n would be 0. So, if we were to divide by 0, the only number that could possibly be divided by it is 0 itself. But – continuing the horrible detour – what should $0/0$ be? How about the muddle in the following usage of other axioms that seems to require also division of 1 by 0: $0/0 = 1 \cdot (0/0) = (1 \cdot 0)/0 = (0 \cdot 1)/0 = 0 \cdot (1/0)$. In any case, “division” by 0 is inconsistent, and not allowed. In a mathematics paper, never write “ $\frac{x}{0}$ ” or “ $x/0$ ”.

At this stage of your mathematical life, you will of course never write something like “ $3/0$ ” (my eyes hurt seeing this!), but a common college mistake that is essentially division by 0 is canceling x when solving an equation such as $x^2 = 3x$ to obtain only one solution $x = 3$. This cancellation was division by 0 when x was the other possible solution! **Avoid even hidden division by 0**, so that you can find all the solutions.

Exercises for Section 2.6

2.6.1 Verify that the set $\{0\}$ satisfies axioms (1)–(9) of fields, with 0 being the additive and the multiplicative identity. Obviously $\{0\}$ fails axiom (10).

2.6.2 Use the set-up in Example 2.3.10. Prove that $\mathbb{Z}/2\mathbb{Z}$ is a field. Note that in this field $[2] = [0]$, so $[2]$ does not have a multiplicative inverse. Also note that in this field, every number has a square and cube root.

2.6.3 Use the set-up in Example 2.3.10. Prove that $\mathbb{Z}/3\mathbb{Z}$ is a field. Note that in this field $[3] = [0]$, so $[3]$ does not have a multiplicative inverse. Note that in this field, $[2]$ is not the square of any number.

2.6.4 Use the set-up in Example 2.3.10, and let n be a positive integer strictly bigger than 1 that is not a prime integer. Prove that $\mathbb{Z}/n\mathbb{Z}$ is not a field.

***2.6.5** Use the set-up in Example 2.3.10. Prove that $\mathbb{Z}/p\mathbb{Z}$ is a field for any prime integer p . Note that in $\mathbb{Z}/7\mathbb{Z}$, $[2]$ is the square of $[3]$ and of $[4]$.

2.6.6 Let F be a field. Prove that $(-1) \cdot x$ is the additive inverse of x .

2.6.7 Let F be a field. Prove that for any $x \in F$, $-(-x) = x$. Prove that for any non-zero $x \in F$, $1/(1/x) = x$.

2.6.8 Let F be a field. Prove that for any $x, y \in F$, $(-x) \cdot y = -(x \cdot y) = x \cdot (-y)$. (Hint: Use the definition of additive inverses.)

2.6.9 Let F be a field. Prove that for any $x, y \in F$, $(-x) \cdot (-y) = x \cdot y$.

2.6.10 Let x be a non-zero element of a field F . Then $(-x)^{-1} = -x^{-1}$.

2.6.11 (An unusual field.) Let \oplus and \odot be binary operations on \mathbb{R} as defined in Exercises 2.5.11 and 2.5.12. Prove that \mathbb{R} is a field with these two binary operations.

2.7 Order on sets, ordered fields

If $<$ is a relation on a set S , we can define relations $\leq, >, \geq$ on S by

$a \leq b$ means that $a < b$ or $a = b$.

$a > b$ means that $b < a$.

$a \geq b$ means that $a \not< b$.

Conversely, if \leq is a relation on S , then we can define $<$ on S by

$a < b$ if and only if $a \leq b$ and $a \neq b$,

which by before also defines $>, \geq$. Similarly, each of $>, \geq$ determines all four relations of this form. Thus one of these relations on a set S implies that we have all four relations naturally derived from the one. These relations impose the usual **order** on a set.

We use these relations in the usual sense on \mathbb{R} , but we can also use $<$ in other contexts:

Examples 2.7.1

- (1) $<$ can be the relation “is a proper subset of” on a set S of all subsets of some universal set U . In this case, \leq means “is a subset of”, $>$ means “properly contains”, and \geq means “contains”.
- (2) $<$ cannot be the relation “has strictly fewer elements” on the set S of all subsets of the set $\{1, 2, 3, \dots, 100\}$. In this case, \leq would mean “has fewer elements or is the same”, rather than “has fewer or the same number of elements”.

Definition 2.7.2 Let \leq be a relation on a set S .

An element $b \in S$ is called an **upper bound** (resp. **lower bound**) of T (in S) if for all $t \in T$, $t \leq b$ (resp. $t \geq b$).*

A subset T of S is **bounded above** (resp. **bounded below**) (in S) if there exists an upper bound (resp. lower bound) of T in S .

A set that is bounded above and below is called **bounded**.

An element $c \in S$ is called a **least upper bound**, or **supremum**, of T , if it is an upper bound of T , and if for all upper bounds b of T , $c \leq b$. If $c \in T$, then c is also called **the maximum** of T .

An element $c \in S$ is called a **greatest lower bound**, or **infimum**, of T , if it is a lower bound of T , and if for all lower bounds b of T , $b \leq c$. If $c \in T$, then c is also called **the minimum** of T .

The obvious standard abbreviations are: $\text{lub}(T) = \text{sup}(T)$, $\text{glb}(T) = \text{inf}(T)$, $\text{max}(T)$, $\text{min}(T)$, possibly without parentheses around T .

Examples 2.7.3

- (1) The set \mathbb{N}_0 has minimum 0. It is not bounded above, for any upper bound u would be strictly smaller than the positive integer $\lceil u \rceil + 1$ (the ceiling function), thus contradicting the assumption of upper bounds.
- (2) The set $T = \{1/n : n \in \mathbb{N}^+\}$ has maximum 1, it is bounded below, the infimum is 0, and there is no minimum.

Proof: In long form, the set equals $\{1, 1/2, 1/3, 1/4, 1/5, \dots\}$. From this re-writing it is clear that 1 is the maximum, that 0 is a lower bound and that 0 is not in the set, so 0 cannot be the minimum. Why is 0 the largest lower bound, i.e., why is 0 the infimum of T ? Suppose that r is a positive real number. Set $n = \lceil \frac{1}{r} \rceil + 1$. Then n is a positive integer, and $n > \frac{1}{r}$. By cross multiplying we get that $r > \frac{1}{n}$, which proves that r is not a lower bound on T . Since r was arbitrary, this proves that no positive number is a lower bound on T , so that 0 is the greatest lower bound on T . \square

- (3) The set $\{1/p : p \text{ is a positive prime number}\}$ has maximum $1/2$ and infimum 0. (There are infinitely many prime numbers; see the proof on page 33.)
- (4) The sets $\{(-1)^n : n \in \mathbb{N}^+\}$ and $\{\sin(x) : x \in \mathbb{R}\}$ both have maximum 1 and minimum -1 .
- (5) The set of all positive rational numbers that are strictly smaller than π has minimum 0 and supremum π , but it has no maximum.

* A sentence of the form “ P is Q (resp. Q') if R (resp. R')” is shorthand for two sentences: “ P is Q if R ” and “ P is Q' if R' ”.

- (6) The set $\{e^x : x \in \mathbb{R}\}$ has no upper bound, it is bounded below with infimum 0, but there is no minimum.
- (7) The empty subset obviously has no minimum nor maximum. Every element of S is vacuously an upper and a lower bound of the empty set.
- (8) The set $\{x \in \mathbb{R} : -3 < x - 5 < 3\}$ has no minimum and maximum, but the infimum is 2 and the supremum is 8. The set $\{x \in \mathbb{R} : -3 \leq x - 5 < 3\}$ has minimum 2, supremum 8, and no maximum. The set $\{x \in \mathbb{R} : -3 < x - 5 \leq 3\}$ has maximum 8, infimum 2, and no minimum. The set $\{x \in \mathbb{R} : -3 \leq x - 5 \leq 3\}$ has minimum 2 and maximum 8.
- (9) If $T = \{\{\}, \{1\}, \{2\}\}$, then the inclusion relation on T has minimum $\{\}$, and no upper bounds in T . If we think of T as a subset of the set S of all subsets of $\{1, 2\}$ (or of the set S of all subsets of \mathbb{R}), then T has supremum $\{1, 2\}$.
- (10) If S is the set of all subsets of the set $\{1, 2, 3, \dots, 100\}$ and $<$ is the relation “has strictly fewer elements”, then the empty set is the minimum and $\{1, 2, 3, \dots, 100\}$ is the maximum. If T is the subset of S consisting only of sets with at most 2 elements, then the minimum of T is the empty set, and there is no maximum or supremum in T . The $\binom{100}{2}$ elements $\{1, 2\}, \{1, 3\}, \dots, \{1, 100\}, \{2, 3\}, \{2, 4\}, \dots, \{99, 100\}$ are each greater than or equal to all elements of T and they are not strictly smaller than any other element of T .

In the sequel we restrict $<$ to relations that satisfy the trichotomy property:

Definition 2.7.4 A relation $<$ on a set S satisfies the **trichotomy** if for all $s, t \in S$, exactly one of the following relations holds:

$$s = t, \quad s < t, \quad t < s.$$

Examples 2.7.5

- (1) The familiar $<$ on \mathbb{R} satisfies the trichotomy.
- (2) If S is the set of all subsets of a universal set U , then the inclusion relation on S satisfies the trichotomy.
- (3) If $S = \{\{\}, \{1\}, \{2\}\}$, then the inclusion relation on S does not satisfy the trichotomy.

Theorem 2.7.6 *Let $<$ on S satisfy the trichotomy. Then a supremum (resp. infimum) of a non-empty subset T of S , if it exists, is unique.*

Proof. Suppose that c, c' are suprema of T in S . Both c and c' are upper bounds on T , and since c is a least upper bound, necessarily $c' \leq c$. Similarly $c \leq c'$, so that by trichotomy $c = c'$. This proves that suprema are unique, and a similar proof shows that infima are unique. \square

Why did we assume that the subset T of S above be non-empty? By definition every element of S is an upper bound for \emptyset , so in particular if S has no minimum, then \emptyset has no least upper bound.

Definition 2.7.7 *Let F be a set with a binary operation $+$, with (additive) identity $0 \in F$, and with a relation $<$ satisfying the trichotomy. Define $F^+ = \{x \in F : 0 < x\}$, and $F^- = \{x \in F : x < 0\}$. Elements of F^+ are called **positive**, and element of F^- are called **negative**. Elements of $F \setminus F^+$ are called **non-positive** and element of $F \setminus F^-$ are called **non-negative**.*

We define **intervals** in F to be sets of the following form, where $a, b \in F$ with $a < b$:

$$(a, b) = \{x \in F : a < x < b\},$$

$$(a, b] = \{x \in F : a < x \leq b\},$$

$$[a, b) = \{x \in F : a \leq x < b\},$$

$$[a, b] = \{x \in F : a \leq x \leq b\},$$

$$(a, \infty) = \{x \in F : a < x\},$$

$$[a, \infty) = \{x \in F : a \leq x\},$$

$$(-\infty, b) = \{x \in F : x < b\},$$

$$(-\infty, b] = \{x \in F : x \leq b\}.$$

Definition 2.7.8 *We say that a field F is an **ordered field** if it has a relation $<$ with the following properties:*

(1) $<$ satisfies the trichotomy, i.e., for all $x, y \in F$, exactly one of the following is true:

$$x < y, x = y, y < x.$$

(2) **(Transitivity of $<$)** For all $x, y, z \in F$, if $x < y$ and $y < z$ then $x < z$.

(3) **(Compatibility of $<$ with addition)** For all $x, y, z \in F$, if $x < y$ then $x + z < y + z$.

(4) **(Compatibility of $<$ with multiplication by positive elements)** For all $x, y, z \in F$, if $x < y$ and $0 < z$ then $xz < yz$.

A subset of an ordered field is called an **ordered set**.

Axiom 2.7.9 *We take it as fact that \mathbb{R} is an ordered field.*

It follows that \mathbb{Q} is an ordered field as well: it is a field, and the trichotomy, transitivity, and compatibilities of $<$ hold on \mathbb{Q} as they hold on the larger set \mathbb{R} . These properties of $<$ also hold on the subsets \mathbb{N}^+ , \mathbb{N}_0 and \mathbb{Z} , even if the latter sets are not fields.

Theorem 2.7.10 *Let F be an ordered set.*

- (1) *For $x \in F$ with the additive inverse $-x \in F$, $x \in F^+$ if and only if $-x \in F^-$, and $x \in F^-$ if and only if $-x \in F^+$.*
- (2) *$1 \in F^+$.*
- (3) *For $x \in F$ with the multiplicative inverse $x^{-1} \in F$, $x \in F^+$ if and only if $x^{-1} \in F^+$, and $x \in F^-$ if and only if $x^{-1} \in F^-$.*

Proof. (1) $x \in F^+$ if and only if $0 < x$, and by compatibility of $<$ with addition this implies that $-x = 0 - x < x - x = 0$, so that $-x \in F^-$. The rest of (1) is equally easy.

(2) By assumption $1 \neq 0$. If $1 \notin F^+$, then by trichotomy $1 < 0$, and by (1), $0 < -1$. Thus by compatibility of $<$ with multiplication by positive numbers, since -1 is supposedly positive, $0 = 0 \cdot (-1) < (-1) \cdot (-1)$. By Exercise 2.6.9, $(-1) \cdot (-1) = 1$, which by transitivity says that $0 < 1$. Since we also assumed that $1 < 0$, we get a contradiction to the trichotomy. So necessarily $1 \in F^+$.

(3) Suppose that $x \in F^+$. By trichotomy then exactly one of the following three inequalities holds: $x^{-1} < 0$, $x^{-1} = 0$, $x^{-1} > 0$. Let \square stand for the correct inequality (or equality). By compatibility of $<$ with multiplication by the positive number x , we then have $1 = x \cdot x^{-1} \square x \cdot 0 = 0$. By (2), the relation \square must equal $>$, so that $x^{-1} > 0$.

If instead $x \in F^-$, then by (1), $-x \in F^+$, and by what we have proved of (3), $(-x)^{-1} \in F^+$. By Exercise 2.6.10 then $-x^{-1} = (-x)^{-1} \in F^+$, so that $x^{-1} \in F^-$ by (1). \square

Theorem 2.7.11 *Let F be an ordered field.*

- (1) *For $x, y \in F^+$, $x + y$ is also in F^+ .*
- (2) *For $x, y \in F^+$, $x \cdot y$ is also in F^+ .*
- (3) *For $x, y \in F^-$, $x + y \in F^-$.*
- (4) *For $x, y \in F^-$, $x \cdot y \in F^+$.*
- (5) *For $x \in F^+$ and $y \in F^-$, $x \cdot y \in F^-$.*

Proof. (1) By assumption, $0 < x$ and $0 < y$. Then by compatibility of $<$ with addition, $y = 0 + y < x + y$, and since $0 < y$, by transitivity of $<$, $0 < x + y$, which proves that $x + y \in F^+$.

(2) By assumption, $0 < x$ and $0 < y$. Then by compatibility of $<$ with multiplication by positive numbers, $0 = 0 \cdot y < x \cdot y$, which proves that $x \cdot y \in F^+$.

The proofs of the rest are similar. \square

Theorem 2.7.12 (Archimedean property) *Let $x, y \in \mathbb{R}$. If $y > 0$, there exists $p \in \mathbb{N}^+$ such that $x < py$.*

Proof. If $x \leq 0$, set $p = 1$: this p is a positive integer, and $x \leq 0 < y = 1 \cdot y$.

Now suppose that $x > 0$. Set $p = \lceil \frac{x}{y} \rceil + 1$. Then p is a positive integer, $p > \frac{x}{y}$, and by compatibility of $>$ with multiplication by positive numbers, $py > x$. \square

Theorem 2.7.13 *Between any two distinct real numbers there is a rational number (strictly between them).*

Proof. Let $x, y \in \mathbb{R}$ with $x < y$. Then $y - x > 0$, and by the Archimedean property, there exists a positive integer p such that $2 < p(y - x)$. Let $r = \frac{1}{p}(\lceil px \rceil + 1)$ (recall that $\lceil px \rceil$ is the ceiling function of px). So r is a rational number. By the definition of the ceiling function, $px \leq \lceil px \rceil < \lceil px \rceil + 1$. Since p is positive, so is p^{-1} , and by compatibility of $<$ with multiplication by positive numbers, $x < \frac{1}{p}(\lceil px \rceil + 1) = r$. Furthermore, $px + 1 < 2 + px < py$ by the choice of p , so that $\lceil px \rceil + 1 < py$ and finally $r = \frac{1}{p}(\lceil px \rceil + 1) < y$. \square

Remark 2.7.14 It is also true that between any two real numbers there is an irrational number. Namely, let $x < y$ be real numbers. It is proved on page 21 that $\sqrt{2}$ is a positive irrational number. By compatibility of $<$ with multiplication by positive numbers then $x\sqrt{2} < y\sqrt{2}$. By the Archimedean property, there is a rational number r such that $x\sqrt{2} < r < y\sqrt{2}$. If $r = 0$, again by the Archimedean property there exists a rational number s such that $x\sqrt{2} < 0 < s < y\sqrt{2}$. So by possibly replacing r by this s we may assume that r is a non-zero rational number. Then again by compatibility and by Theorem 2.7.10, $x < r/\sqrt{2} < y$. But r is non-zero, so that $r/\sqrt{2}$ is an irrational number strictly between the given real numbers x and y . \square

Exercises for Section 2.7

2.7.1 Let F be an ordered field and let $x \in F$ satisfy $x > 1$. Prove that for all positive integers n , $x^n > 1$ and $x^{n+1} > x$.

2.7.2 Let F be an ordered field and let $x \in F$ satisfy $0 < x < 1$. Prove that for all positive integers n , $0 < x^n < 1$ and $x^{n+1} < x$.

2.7.3 (Bernoulli's inequality) Prove that for all $x \in \mathbb{R}_{\geq 0}$ and all $n \in \mathbb{N}_0$, $(1 + x)^n \geq 1 + nx$.

2.7.4 Prove that if $<$ is transitive then \leq is transitive.

2.7.5 Prove that $<$ (resp. \leq) is transitive if and only if $>$ (resp. \geq) is transitive.

2.7.6 (An exercise of this flavor is relevant in computing limits as in Section 4.1.) Under what conditions is the minimum of $\{0.2, \epsilon/7\}$ equal to 0.2, and when is the minimum $\epsilon/7$? Similarly determine $\min\{0.2, \epsilon/7, \epsilon^2/4\}$.

2.7.7 Does the set $\{2^n/n : n \in \mathbb{N}^+\}$ have a lower (resp. upper bound)? Justify. Repeat with $\{n/2^n : n \in \mathbb{N}^+\}$.

2.7.8 For each of the subsets of \mathbb{R} below, determine its minimum, maximum, infimum, supremum, if applicable. Justify all answers.

- i) $\{-1, 2, \pi, -7\}$.
- ii) $\{(-1)^n/n : n \in \mathbb{N}^+\}$.
- iii) The set of all positive prime numbers.
- iv) $\{x \in \mathbb{R} : -1 < x < 5\}$.
- v) $\{x \in \mathbb{R} : 2 \leq x < 5\}$.
- vi) $\{x \in \mathbb{Q} : x^2 < 2\}$.
- vii) $\{x \in \mathbb{R} : x^2 + x - 1 = 0\}$.
- viii) $\{x \in \mathbb{Q} : x^2 + x - 1 = 0\}$.
- ix) $\{n/(n+1) : n \in \mathbb{N}_0\}$.

2.7.9 Suppose that a subset T of an ordered field has a minimum (resp., maximum, infimum, supremum) b . Prove that the set $-T = \{-t : t \in T\}$ has a maximum (resp., minimum, supremum, infimum) $-b$.

2.7.10 Suppose that a subset T of positive elements of an ordered field has a minimum (resp., maximum, infimum, supremum) b . What can you say about the maximum (resp., minimum, supremum, infimum) of the set $\{1/t : t \in T\}$?

†**2.7.11** (Invoked in Theorem 7.3.4.) Let S and T be subsets of an ordered field F . Let $S + T = \{s + t : s \in S, t \in T\}$.

- i) If S and T are bounded above, prove that $\sup(S + T) \leq \sup S + \sup T$.
- ii) If S and T are bounded below, prove that $\inf(S + T) \geq \inf S + \inf T$.

2.7.12 Let F be an ordered field. Prove that 2, 3 are positive (and so not zero).

2.7.13 Let F be a field and $x \in F$. Prove that $x^2 = 0$ if and only if $x = 0$.

2.7.14 Let F be an ordered field and $x \in F$. Let $x, y \in F$ be non-negative (resp. non-positive) such that $x + y = 0$. Prove that $x = y = 0$.

2.7.15 Let F be an ordered field. Suppose that $x \leq y$ and $p \leq q$. Prove that $x + p \leq y + q$. If in addition $x < y$ or $p < q$, prove that $x + p < y + q$.

2.7.16 Let F be an ordered field and $x, y \in F$. Prove that $x < y$ if and only if $0 < y - x$. Prove that $x \leq y$ if and only if $0 \leq y - x$.

2.7.17 Let F be an ordered field, and $x, y \in F^+$ with $x < y$. Prove that $1/y < 1/x$.

2.7.18 Let F be an ordered field. Suppose that $x < y$ and that x, y are non-zero. Does it follow that $1/y < 1/x$? Prove or give a counterexample.

†**2.7.19** (In-betweenness in an ordered field) Let F be an ordered field. Let $x, y \in F$ with $x < y$. Prove that $x < (x + y)/2 < y$. (Why are we allowed to divide by 2?)

2.7.20 Find an ordered set without a minimum.

2.7.21 Let F be an ordered set. Prove that any non-empty finite subset S of F has a maximum and a minimum. Prove that for all $s \in S$, $\min(S) \leq s \leq \max(S)$.

2.7.22 Let $m \in \mathbb{R}$ be a positive number. Prove that there exists a positive integer N such that $1/2^N < m$.

2.7.23 Let $n > 1$ be an integer and $F = \mathbb{Z}/n\mathbb{Z}$. (This was defined in Example 2.3.10.) Prove that F is not an ordered set. In particular, using Exercise 2.6.5, for any prime integer p , $\mathbb{Z}/p\mathbb{Z}$ is a field that is not ordered.

2.8 Increasing and decreasing functions

Definition 2.8.1 Let F, G be ordered sets (as in the previous section), and let $A \subseteq F$. A function $f : F \rightarrow G$ is **increasing** (resp. **decreasing**) **on A** if for all $x, y \in A$, $x < y$ implies that $f(x) \leq f(y)$ (resp. $f(x) \geq f(y)$). If furthermore $f(x) < f(y)$ (resp. $f(x) > f(y)$) for all $x < y$, then we say that f is **strictly increasing** (resp. **strictly decreasing**) on A . A function is **(strictly) monotone** if it is (strictly) increasing or (strictly) decreasing.

Theorem 2.8.2 Let n be a positive integer and F an ordered field. Then the function $f : F \rightarrow F$ defined by $f(x) = x^n$ is strictly increasing on $F^+ \cup \{0\}$.

Proof. Let $x, y \in F^+$ with $x < y$. Then by Exercise 1.6.7,

$$\begin{aligned} f(y) - f(x) &= y^n - x^n = (x + (y - x))^n - x^n \\ &= \sum_{k=0}^n \binom{n}{k} x^k (y - x)^{n-k} - x^n = \sum_{k=0}^{n-1} \binom{n}{k} x^k (y - x)^{n-k}. \end{aligned}$$

But $x, y - x$ are positive, and $\binom{n}{k}$ is a non-negative integer, so that $f(y) - f(x)$ is the sum of products of non-negative elements, so that $f(y) - f(x) \geq 0$. Furthermore, one of the non-negative summands is $\binom{n}{0} x^0 (y - x)^{n-0} = (y - x)^n$, which is positive, so that $f(y) - f(x) > 0$. \square

Corollary 2.8.3 *Let n be a positive integer and F an ordered field. Suppose that $x, y \in F^+ \cup \{0\}$ have the property that $x^n < y^n$. Then $x < y$. (In other words, the n th radical function is strictly increasing on $F^+ \cup \{0\}$.)*

Proof. If $x = y$, then $x^n = y^n$, which contradicts the assumption and trichotomy. If $x > y$, then by Theorem 2.8.2, $x^n > y^n$, which also contradicts the assumption. So by trichotomy $x < y$. \square

Theorem 2.8.4 *If F, G are ordered sets and $f : F \rightarrow G$ is strictly monotone, then f is injective, and there exists a strictly monotone function $g : \text{Range}(f) \rightarrow F$ such that for all $x \in F$, $(g \circ f)(x) = x$ and for all $y \in G$, $(f \circ g)(y) = y$. In other words, g is the inverse of the function $f : F \rightarrow \text{Range}(f)$.*

Proof. Let $y \in \text{Range}(f)$. Then $y = f(x)$ for some $x \in F$. If also $y = f(z)$ for some $z \in F$, since f is strictly monotone, $x = z$. So f is injective and x is unique. Thus we define $g : \text{Range}(f) \rightarrow F$ by $g(y) = x$. Then by definition for all $x \in F$, $g(f(x)) = x$ and for all $y \in \text{Range}(f)$, $f(g(y)) = y$. If f is increasing and $y_1, y_2 \in \text{Range}(f)$ such that $y_1 < y_2$, then $g(y_1) < g(y_2)$ for otherwise by the increasing property of f , $y_1 = f(g(y_1)) \geq f(g(y_2)) = y_2$, which is a contradiction. Thus if f is increasing, so is $g = f^{-1}$. Thus if $g = f^{-1}$ is increasing, so is $f = (f^{-1})^{-1}$. The same reasoning goes for the decreasing property. \square

Remark 2.8.5 Let F be an ordered set and G an ordered field. Let $f, g : F \rightarrow G$ be functions. We define functions $f + g, f \cdot g : F \rightarrow G$ by $(f + g)(x) = f(x) + g(x)$ and $(f \cdot g)(x) = f(x) \cdot g(x)$. (Instead of $f \cdot g$ we simply write fg .)

- (1) If f, g are both strictly increasing (resp. decreasing), then $f + g$ is strictly increasing (resp. decreasing).
- (2) If f, g are both strictly increasing (resp. decreasing) and always take on positive values, then fg is strictly increasing (resp. decreasing).
- (3) If f, g are both strictly increasing (resp. decreasing) and always take on negative values, then fg is strictly decreasing (resp. increasing).

Proof of (3): Let $x, y \in F$ with $x < y$. Suppose that f and g are both increasing functions, so that $f(x) < f(y) < 0$ and $g(x) < g(y) < 0$. Then $-f(y), -g(x)$ are positive numbers, so by compatibility of $<$ with multiplication by positive numbers, $f(x)(-g(x)) < f(y)(-g(x))$ and $(-f(y))g(x) < (-f(y))g(y)$. By Exercise 2.6.8, this says that $-(f(x)g(x)) < -(f(y)g(x))$ and $-(f(y)g(x)) < -(f(y)g(y))$. By transitivity of $<$ then $-(f(x)g(x)) < -(f(y)g(y))$. By compatibility of $<$ with addition, by adding $f(x)g(x) + f(y)g(y)$ we get that $f(y)g(y) < f(x)g(x)$. With function notation, $(fg)(y) < (fg)(x)$, and since x and y were arbitrary, this says that fg is strictly decreasing. The proof in the case where both f and g are strictly decreasing is similar. \square

Exercises for Section 2.8

2.8.1 Let n be an odd positive integer and F an ordered field. Prove that the function $f : F \rightarrow F$ defined by $f(x) = x^n$ is strictly increasing.

2.8.2 Let n be an even positive integer and F an ordered field. Prove that the function $f : F^- \cup \{0\} \rightarrow F$ defined by $f(x) = x^n$ is strictly decreasing.

2.8.3 Let n be an odd positive integer and F an ordered field. Suppose that $a, b \in F$ and that $a^n < b^n$. Prove that $a < b$.

2.8.4 Let F be an ordered field, $a \in F^+$ and $f : F \rightarrow F$ defined by $f(x) = ax$. Prove that f is a strictly increasing function.

2.8.5 Let F be an ordered field, $a \in F^-$ and $f : F \rightarrow F$ defined by $f(x) = ax$. Prove that f is a strictly decreasing function.

2.8.6 Prove that the composition of (strictly) increasing functions is (strictly) increasing. Prove that the composition of (strictly) decreasing functions is (strictly) increasing.

2.8.7 Prove that the composition of a (strictly) increasing function with a (strictly) decreasing function, in any order, is (strictly) decreasing.

2.8.8 Suppose that $f : F \rightarrow G$ is strictly monotone.

i) Let B be a subset of F , and define $g : B \rightarrow G$ by $g(x) = f(x)$. Prove that g is strictly monotone.

ii) Define $h : B \rightarrow \text{Range}(g)$ by $h(x) = f(x)$. Prove that h is bijective.

2.8.9 Give an example of a non-decreasing function $f : \mathbb{R} \rightarrow \mathbb{R}$ that is not injective.

2.9 The Least upper bound property of \mathbb{R}

In this section we formalize and analyze the important Least upper bound property of \mathbb{R} that we accept without proof.

Axiom 2.9.1 (Least upper/greatest lower bound property) *For any non-empty subset T of \mathbb{R} that is bounded above, $\sup(T)$ exists in \mathbb{R} .*

Similarly, for any non-empty subset T of \mathbb{R} that is bounded below, $\inf(T)$ exists in \mathbb{R} .

Moreover, by Theorem 2.7.6, $\sup(T)$ and $\inf(T)$ are unique.

For example, the non-empty bounded set $\{x \in \mathbb{Q} : x^2 < 2\}$ in \mathbb{R} has infimum $-\sqrt{2}$ and supremum $\sqrt{2}$ in \mathbb{R} . In contrast, the same set has no infimum nor maximum in \mathbb{Q} . So, \mathbb{R} satisfies the Least upper bound property but \mathbb{Q} does not.

We will use this Least upper bound property in the proof of the Intermediate value theorem Theorem 5.3.1, in the proof of the Extreme value theorem Theorem 5.2.2, and in many limit tricks for functions and sequences. Here is the first example of its usage.

Theorem 2.9.2 *Every positive real number is the square of a positive real number.*

Proof. Let y be a positive real number. Let $T = \{r \in \mathbb{R} : 0 \leq r \text{ and } r^2 \leq y\}$. Then T contains 0, so it is non-empty. If for some $r \in T$, $r > \lceil y \rceil$, then $r > y \geq r^2$, so that by compatibility of multiplication/division by positive numbers, $1 \geq r$. But y is positive, so $\lceil y \rceil$ is bigger than or equal to 1, so that $1 \geq r > \lceil y \rceil \geq 1$, which by transitivity of $>$ contradicts the trichotomy. So necessarily for all $r \in T$, $r \leq \lceil y \rceil$. This means that T is bounded above. By the Least Upper Bound property of \mathbb{R} , there exists a real number s that is the least upper bound on T . Necessarily $s \geq 0$ as $0 \in T$.

We claim that $s^2 = y$.

Suppose first that $s^2 < y$. [WE WANT TO FIND A SMALL POSITIVE NUMBER q SUCH THAT $(s+q)^2 < y$, WHICH WOULD SAY THAT $s+q \in T$ AND THUS GIVE A CONTRADICTION TO s BEING AN UPPER BOUND ON T . THE SMALL NUMBER q MIGHT AS WELL BE OF THE FORM $\frac{1}{p}$ FOR SOME (LARGE) POSITIVE INTEGER p , SO THAT WE REALLY WANT TO FIND SOME $p \in \mathbb{N}^+$ SUCH THAT $s^2 + \frac{2s}{p} + \frac{1}{p^2} < y$, AND FOR THAT IT SUFFICES TO FIND $p \in \mathbb{N}^+$ SUCH THAT $2s + 1 < p(y - s^2)$.] By the Archimedean property there exists a positive integer p such that $2s + 1 < p(y - s^2)$. We know that $\frac{1}{p} > 0$. Since $p \geq 1$, by compatibility of $<$ (and \leq) with multiplication by the positive number $\frac{1}{p}$ we have that $1 \geq \frac{1}{p}$. Thus $2s + \frac{1}{p} \leq 2s + 1 < p(y - s^2)$. By compatibility of multiplication again we get that $(2s/p) + (1/p^2) < y - s^2$, so that by compatibility of $<$ with addition, $(s + \frac{1}{p})^2 = s^2 + \frac{2s}{p} + \frac{1}{p^2} < y$. This means that $s + \frac{1}{p} \in T$, so that s is not an upper bound on T , which is a contradiction. By trichotomy we conclude that necessarily $s^2 \geq y$. This in particular implies that $s > 0$.

Suppose next that $s^2 > y$. [WE WANT TO FIND A SMALL POSITIVE NUMBER q SUCH THAT $(s-q)^2 > y$. THIS WOULD PROVE THAT FOR ALL $r \in T$, $r^2 \leq y < (s-q)^2$. WE NEED TO GUARANTEE THAT $s-q$ IS STILL POSITIVE, AND THEN BY THE INCREASING PROPERTY OF THE SQUARING FUNCTION ON \mathbb{R}^+ , FOR ALL $r \in T$, $r \leq s-q$, WHICH CONTRADICTS THE FACT THAT s IS THE SUPREMUM OF T . THIS q MIGHT AS WELL BE OF THE FORM $\frac{1}{p}$ FOR SOME LARGE POSITIVE INTEGER p .] By the Archimedean property there exists a positive integer p_1 such that $2s < p_1(s^2 - y)$, and there exists a positive integer p_2 such that $1 < p_2s$. Let $p = \max\{p_1, p_2\}$. Then $2s < p(s^2 - y)$ and $1 < ps$. The assumption $1 < ps$ implies that $s - \frac{1}{p}$ is positive. Similarly to before, we derive that $2s - \frac{1}{p} < p(s^2 - y)$ and with compatibilities we derive that $y < (s - \frac{1}{p})^2$. Then for any $r \in T$, $r^2 < y < (s - \frac{1}{p})^2$. But then by Corollary 2.8.3, $r < s - \frac{1}{p}$. Hence $s - \frac{1}{p}$ is an upper bound on T , contradicting the assumption that s is the least upper bound on T .

This proves that $s^2 \leq y$.

Then the trichotomy on \mathbb{R} gives that $s^2 = y$. □

Exercises for Section 2.9

2.9.1 Let y be a positive real number. Prove that there exists a positive real number x such that $x^3 = y$.

***2.9.2** Let n be a positive integer and let y be a positive real number. Prove that there exists a positive real number x such that $x^n = y$.

***2.9.3** Let n be a positive odd integer and let y be a real number. Prove that there exists a real number x such that $x^n = y$.

2.9.4 Let $S = \{\sum_{k=1}^n (-1)^k \frac{1}{k} : n \in \mathbb{N}^+\}$. Prove that S is bounded above and below.

2.9.5 Find the least upper bound of $\{\sum_{k=0}^n \frac{1}{10^{-k}} : n \in \mathbb{N}^+\}$. (Hint: Example 1.5.4.)

2.10 Absolute values

Definition 2.10.1 Let F be an ordered field. The **absolute value function** $|\cdot| : F \rightarrow F$ is a function defined as

$$|x| = \begin{cases} 0; & \text{if } x = 0; \\ x; & \text{if } x \in F^+; \\ -x; & \text{if } x \in F^-. \end{cases}$$

This defines the absolute value function on the ordered fields \mathbb{Q} and \mathbb{R} .

The following theorem lists the familiar properties of absolute values, and the reader may wish to prove them without reading the given proof.

Theorem 2.10.2 Let F be an ordered field.

- (1) For all $x \in F$, $|x| \geq 0$. Furthermore, $x \geq 0$ if and only if $x = |x|$; and $x \leq 0$ if and only if $x = -|x|$. (In particular, $|1| = 1$.)
- (2) For all $x \in F$, $|x| = |-x|$.
- (3) For all $x \in F$, $-|x| \leq x \leq |x|$.
- (4) For all $x, a \in F$, $|x| \leq a$ if and only if $-a \leq x \leq a$.
- (5) For all $x, a \in F$, $|x| < a$ if and only if $-a < x < a$.
- (6) For all $x, y \in F$, $|xy| = |x||y|$.

Proof. (1) is from the definition.

(2) Certainly $|0| = |-0| = 0$. Suppose that $x \in F^-$. Then $|x| = -x$ and $-x \in F^+$ so that $|-x| = -x$. Thus $|x| = -x = |-x|$. If $x \in F^+$, then $-x \in F^-$, so that by what we just proved, $|-x| = | -(-x) | = |x|$.

(3) If $x \geq 0$, then $|x| = x$, and if $x < 0$, then $x < 0 < |x|$. Thus by transitivity for all x , $x \leq |x|$. In particular, when applied to $-x$, this says that $-x \leq |-x| = |x|$, and by adding $x - |x|$ to both sides we get that $-|x| \leq x$.

(4) Suppose that $|x| \leq a$. Then by (3) and transitivity, $x \leq a$, and $-x \leq |-x| = |x| \leq a$, so that by transitivity and adding $x - a$ to both sides, $-a \leq x$.

(5) The proof of (5) is similar to that of (4).

(7) We may choose r and $s \in \{1, -1\}$ such that $rx \geq 0$ and $sy \geq 0$. Then

$$\begin{aligned} |xy| &= |(rx)(sy)| \text{ (by Exercises 2.6.8 and 2.6.9 and (2))} \\ &= (rx)(sy) \text{ (by Theorem 2.7.11)} \\ &= |rx| \cdot |sy| \text{ (by the definition of } r, s) \\ &= |x||y| \text{ (by (2)).} \end{aligned} \quad \square$$

In the next theorem we use the standard notation “ \pm ” when we mean that the result should hold in place either for $+$ or for $-$.

Theorem 2.10.3 *The following inequalities hold for an ordered field F .*

(1) **Triangle inequality:** For all $x, y \in F$, $|x \pm y| \leq |x| + |y|$.

(2) **Reverse triangle inequality:** For all $x, y \in F$, $|x \pm y| \geq ||x| - |y|| = ||y| - |x||$.

Proof. (1) By the first part of the previous theorem, $-|x| \leq x \leq |x|$ and $-|y| \leq y \leq |y|$. Thus

$$\begin{aligned} -(|x| + |y|) &= (-|x|) + (-|y|) \text{ (by Theorem 2.5.14)} \\ &\leq x + (-|y|) \text{ (by compatibility of } \leq \text{ with addition)} \\ &\leq x + y \text{ (by compatibility of } \leq \text{ with addition)} \\ &\leq |x| + y \text{ (by compatibility of } \leq \text{ with addition)} \\ &\leq |x| + |y| \text{ (by compatibility of } \leq \text{ with addition),} \end{aligned}$$

so that by transitivity, $-(|x| + |y|) \leq x + y \leq |x| + |y|$. Thus by part (4) of the previous theorem, $|x + y| \leq |x| + |y|$. It follows that $|x - y| = |x + (-y)| \leq |x| + |-y|$, and by the second part again this is equal to $|x| + |y|$.

(2) By (1), $|x| = |x \pm y - \pm y| \leq |x \pm y| + |y|$, so that $|x| - |y| \leq |x \pm y|$. Similarly, $|y| - |x| \leq |y \pm x|$. But by the second part of the previous theorem, $|y - x| = |-(y - x)| = |x - y|$ and $|y + x| = |x + y|$, so that $|x \pm y| \geq |x| - |y|$ and $|x \pm y| \geq |y| - |x| = -(|x| - |y|)$. Since $||x| - |y||$ is either $|x| - |y|$ or $|y| - |x|$, (2) follows. \square

Theorem 2.10.4 Let F be an ordered field. Let $r \in F$.

- (1) If $r < \epsilon$ for all $\epsilon \in F^+$, then $r \leq 0$.
- (2) If $r > -\epsilon$ for all $\epsilon \in F^+$, then $r \geq 0$.
- (3) If $|r| < \epsilon$ for all $\epsilon \in F^+$, then $r = 0$.

Proof. Proof of (1): By Theorem 2.7.10, $1 \in F^+$, so that $0 < 1$, and by compatibility of $<$ with addition, $1 < 2$. Thus by transitivity of $<$, $0 < 2$, so that 2 is positive, and by Theorem 2.7.10 (3), $2^{-1} \in F^+$. Since $r > 0$, by compatibility of $<$ with multiplication by positive numbers, $\epsilon = r/2$ is a positive number. By assumption, $r < \epsilon = r/2$. Again by compatibility of $<$ with multiplication, by multiplying through by $2r^{-1}$, we get that $2 < 1$, which contradicts the trichotomy (since we already established that $1 < 2$). Thus $r \notin F^+$, so that $r \leq 0$.

The proof of (2) is similar.

For (3), if $|r| < \epsilon$ for all $\epsilon \in F^+$, then $-\epsilon < r < \epsilon$. Then by (1) and (2), $0 \leq r \leq 0$. Since $F^+ \cap F^- = \emptyset$ by trichotomy, it follows that $r = 0$. \square

Exercises for Section 2.10

2.10.1 Let F be an ordered field. Prove that the absolute value function on F is increasing on $F^+ \cup \{0\}$ and decreasing on $F^- \cup \{0\}$.

2.10.2 Let F be an ordered field.

- i) Prove that for all $a, b \in F$, $\left| |a| + |b| \right| = |a| + |b|$.
- ii) Prove that for all $a, b \in F^+$, $\left| |a| + |b| \right| = a + b$.
- iii) Prove that for all $a, b \in F^-$, $\left| |a| + |b| \right| = -a - b$.

2.10.3 Let F be an ordered field, $a \in F$ and $r \in F^+$. Express the sets $\{x \in F : |x - a| < r\}$ and $\{x \in F : |x - a| \leq r\}$ in interval notation.

2.10.4 (Triangle inequality) Let F be an ordered field and $a_1, \dots, a_n \in F$. Prove that

$$|a_1 + a_2 + \dots + a_n| \leq |a_1| + |a_2| + \dots + |a_n|.$$

2.10.5 (Reverse triangle inequality) Let F be an ordered field and $a_1, \dots, a_n \in F$. Prove that

$$|a_1 + a_2 + \dots + a_n| \geq |a_1| - |a_2| - \dots - |a_n|.$$

Give an example of real numbers a_1, a_2, a_3 with $|a_1 + a_2 + a_3| \not\geq \left| |a_1| - |a_2| - |a_3| \right|$.

2.10.6 Let F be an ordered field and S a subset of F .

- i) Prove that S is bounded if and only if $\{|s| : s \in S\}$ is bounded.
- ii) Give an example of a set S in \mathbb{R} that is bounded above but $\{|s| : s \in S\}$ is not.

Chapter 3: The field of complex numbers, and topology

In this chapter we construct complex numbers from the real numbers. Even if we want to measure only real numbers in the real world, the more general complex numbers streamline many constructions, so they are an important tool. We prove the important basic properties of complex numbers and their field \mathbb{C} in the first two sections. As a starting point we take it as fact that \mathbb{R} is an ordered field with the Least upper bound property and the Archimedean property.

The last two sections are about the Euclidean topology on \mathbb{R} and \mathbb{C} , which is crucial in the subsequent chapters on limits. I cover those two sections lightly but invoke them as needed.

3.1 Complex numbers

Note that there is no real number x such that $x^2 = -1$. In this section we build the smallest possible field containing \mathbb{R} with an element whose square is -1 .

Definition 3.1.1 *Let $\mathbb{C} = \mathbb{R} \times \mathbb{R}$ (the Cartesian product). Elements of \mathbb{C} are called **complex numbers**. Define binary operations $+$ and \cdot on \mathbb{C} :*

$$(a, b) + (c, d) = (a + c, b + d),$$
$$(a, b) \cdot (c, d) = (ac - bd, ad + bc).$$

We represent complex numbers in the real plane like so:

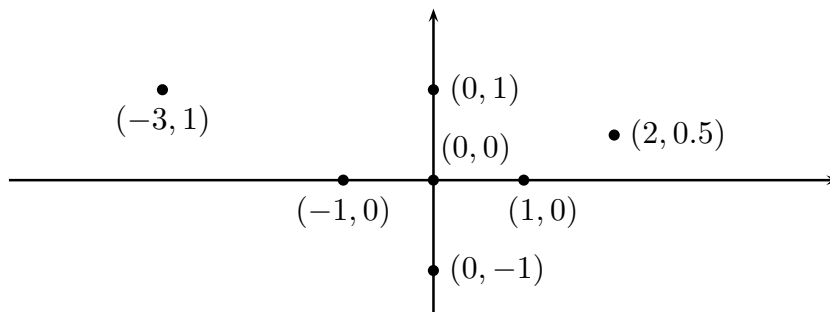

Definition 3.1.2 The horizontal axis, on which all complex numbers are of the form $(r, 0)$, is called the **real axis**, and the vertical axis, on which all complex numbers are of the form $(0, r)$, is called the **imaginary axis**.

The **real part** of (a, b) is $\operatorname{Re}(a, b) = a$, and the **imaginary part** is $\operatorname{Im}(a, b) = b$.

The illustration below shows a geometric interpretation of addition: to add (a, b) and (c, d) , draw the parallelogram using these two points and $(0, 0)$ as three of the four vertices. Think through why the sum is the fourth vertex.

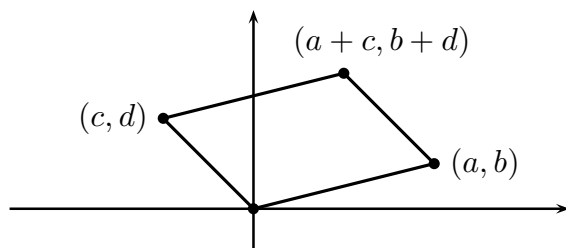

(A geometric interpretation of multiplication is in Theorem 3.4.1.)

Theorem 3.1.3 \mathbb{C} is a field.

However, \mathbb{C} is not an ordered field in the sense of Definition 2.7.8, and a rigorous proof is left for Exercise 3.1.6.

Rather than giving a formal proof that \mathbb{C} is a field, below is a list of the necessary easy verifications. The reader is encouraged to verify all.

- (1) \cdot , $+$ are associative and commutative.
- (2) \cdot distributes over $+$.
- (3) For all $x \in \mathbb{C}$, $(0, 0) + x = x$. In other words, \mathbb{C} has the additive identity $0 = (0, 0)$. (The additive identity of a field is written as “0” even when it is an ordered pair of real numbers.)
- (4) For all $(a, b) \in \mathbb{C}$, $(-a, -b) + (a, b) = (0, 0)$. In other words, every element (a, b) has an additive inverse $-(a, b) = (-a, -b)$. By Theorem 2.5.10, the additive inverse is unique.
- (5) For all $x \in \mathbb{C}$, $(1, 0) \cdot x = x$. In other words, \mathbb{C} has a multiplicative identity $1 = (1, 0)$. (The multiplicative identity of a field is written as “1” even when it is an ordered pair of real numbers.)
- (6) $(1, 0) \neq (0, 0)$. i.e., $1 \neq 0$.
- (7) Every non-zero element has a multiplicative inverse: for all $(a, b) \neq (0, 0)$, $(a, b)^{-1} = (\frac{a}{a^2+b^2}, \frac{-b}{a^2+b^2}) \in \mathbb{C}$ and $(\frac{a}{a^2+b^2}, \frac{-b}{a^2+b^2}) \cdot (a, b) = (1, 0)$. By Theorem 2.5.10, the multiplicative inverse is unique. For example, the multiplicative inverse of $(3, 5)$ is $(\frac{3}{34}, -\frac{5i}{34})$.

Notation 3.1.4 There is another, in some ways better, notation for elements of \mathbb{C} which you should adopt as well: $(a, b) = a + bi$, with $(a, 0) = a$ and $(0, b) = bi$. This notational convention does not lose any information, but it does save a few writing strokes. Addition is easy: $(a + bi) + (c + di) = (a + b) + (c + d)i$, the additive inverse of $a + bi$ is $-a - bi$, the additive identity is 0. This notation justifies the possibly strange earlier definition of multiplication in \mathbb{C} :

$$(a, b) \cdot (c, d) = (a + bi)(c + di) = ac + adi + bic + bidi = (ac - bd, ad + bc).$$

The multiplicative identity is 1, $i = 0 + 1 \cdot i$ is that number for which $i^2 = (-i)^2 = -1$, and the multiplicative inverse of a non-zero $a + bi$ is $\frac{a-bi}{a^2+b^2}$.

With this notation, the **real part** of $a + bi$ is $\operatorname{Re}(a + bi) = a$, and the **imaginary part** is $\operatorname{Im}(a + bi) = b$.

We next identify \mathbb{R} as a subset of \mathbb{C} : the operative word here is “identify”, as \mathbb{R} is **not a subset** of $\mathbb{R} \times \mathbb{R}$, i.e., real numbers are not equal to ordered pairs of real numbers. Nevertheless, with the **natural** identification of any real number r with the complex number $(r, 0) = r + i \cdot 0 = r$, we can **think** of \mathbb{R} as a subset of \mathbb{C} . The addition and multiplication on \mathbb{R} are compatible with those on \mathbb{C} in the sense that for real numbers r and s , the addition and multiplication of r and s as elements of \mathbb{R} yield the same answers as the corresponding addition and multiplication of r and s as elements of \mathbb{C} .

In total we have the following natural inclusions that are compatible with addition and multiplication:

$$\mathbb{N}_0 \subseteq \mathbb{Z} \subseteq \mathbb{Q} \subseteq \mathbb{R} \subseteq \mathbb{C}.$$

These number systems progressively contain more numbers and more solutions of more equations. For example, the equation $1 + x = 0$ does not have any solutions in \mathbb{N}_0 but it does have one in \mathbb{Z} ; the equation $1 + 2x = 0$ does not have any solutions in \mathbb{Z} , but it does have one in \mathbb{Q} ; the equation $2 - x^2 = 0$ does not have any solutions in \mathbb{Q} , but it does have two in \mathbb{R} (namely $\sqrt{2}$ and $-\sqrt{2}$); the equation $2 + x^2 = 0$ does not have any solutions in \mathbb{R} , but it does have two in \mathbb{C} (namely $\sqrt{2}i$ and $-\sqrt{2}i$). Furthermore, the standard quadratic formula always yields roots of quadratic equations in \mathbb{C} .*

* One of the excellent properties of \mathbb{C} is **the Fundamental Theorem of Algebra**: every polynomial with coefficients in \mathbb{C} or \mathbb{R} has roots in \mathbb{C} . The proof of this fact is proved in a junior-level class on complex analysis or in a senior-level class on algebra. The theorem does not say how to find those roots, only that they exist. In fact, there is another theorem in Galois theory that says that in general it is impossible to find roots of a polynomial by using radicals, sums, differences, products, and quotients.

Exercises for Section 3.1

3.1.1 Write the following elements in the form $a + bi$ with $a, b \in \mathbb{R}$:

- i) $\frac{1}{1+i}$.
- ii) $\frac{(4+i)(7-3i)}{(1-i)(3+2i)}$.
- iii) $(2 - 3i)^5$. (Hint: Exercise 1.6.7.)

3.1.2 Let $x = \frac{\sqrt{3}}{2} + \frac{i}{2}$. Draw $x, x^2, x^3, x^4, x^5, x^6, x^7$. What do you observe?

3.1.3 Draw the following sets in \mathbb{C} :

- i) $\{x : \text{the real part of } x \text{ is } 3\}$.
- ii) $\{x : \text{the imaginary part of } x \text{ is } 3\}$.
- iii) $\{x : \text{the product of the real and imaginary parts of } x \text{ is } 3\}$.
- iv) $\{x : \text{the product of the real and imaginary parts of } x \text{ is } 0\}$.

3.1.4 Let $x \in \mathbb{C}$ such that $x^2 = -1$. Prove that either $x = i$ or $x = -i$.

3.1.5 Prove that the only $x \in \mathbb{C}$ with $x^2 = 0$ is $x = 0$.

3.1.6 Prove that \mathbb{C} is not ordered in the sense of Definition 2.7.8. Justify any facts (such as that $0 < 1$).

3.2 Functions related to complex numbers

We have established existence and properties of several functions of complex numbers:

- (1) Inclusion of \mathbb{R} into \mathbb{C} : $f(r) = r = r + 0 \cdot i = (r, 0)$.
- (2) Identity function on \mathbb{C} : $\text{id}_{\mathbb{C}}(x) = x$. (Say why this function is different from the function in part (1).)
- (3) Real part $\text{Re} : \mathbb{C} \rightarrow \mathbb{R}$.
- (4) Imaginary part $\text{Im} : \mathbb{C} \rightarrow \mathbb{R}$.
- (5) Additive inverse $- : \mathbb{C} \rightarrow \mathbb{C}$.
- (6) Multiplicative inverse $\frac{1}{(\)} : (\mathbb{C} \setminus \{0\}) \rightarrow \mathbb{C}$.
- (7) Addition $+ : \mathbb{C} \times \mathbb{C} \rightarrow \mathbb{C}$.
- (8) Multiplication $\cdot : \mathbb{C} \times \mathbb{C} \rightarrow \mathbb{C}$.
- (9) Scalar multiplication functions: for any $z \in \mathbb{C}$, multiplication by z is a function with domain and codomain \mathbb{C} : $f(x) = zx$.

There are further obvious functions:

- (10) A function $f : \mathbb{C} \rightarrow \mathbb{C}$ is called **polynomial** if there exist $a_0, a_1, \dots, a_n \in \mathbb{C}$ such that for all $x \in \mathbb{C}$, $f(x) = a_0 + a_1x + a_2x^2 + \dots + a_nx^n$.
- (11) A function is called **rational** if it equals a polynomial function divided by a polynomial function. Examples of rational functions are polynomial functions, as well as such functions as $\frac{1}{x^2+1}$ and $\frac{x^2+i}{x-3i}$.

From now on, when the domain of a function is not given explicitly, we take the domain to be the largest possible subset of \mathbb{C} on which the function makes sense. (Before we took the largest possible subset of \mathbb{R} ; see Notation 2.4.5.) So, the domain of the last two functions in the previous paragraph are $\mathbb{C} \setminus \{i, -i\}$ and $\mathbb{C} \setminus \{3i\}$.

There is one more very important and powerful function on \mathbb{C} , which at first may seem unmotivated:

Definition 3.2.1 *The complex conjugate of $a + bi$, is $\overline{a + bi} = a - bi \in \mathbb{C}$.*

Geometrically, the complex conjugate of a number is the reflection of the number across the real axis.

Theorem 3.2.2 *Let $x, y \in \mathbb{C}$. Then*

- (1) *The complex conjugate of the complex conjugate of x equals x . In symbols: $\overline{\overline{x}} = x$.*
- (2) *$\overline{x + y} = \overline{x} + \overline{y}$.*
- (3) *$\overline{x \cdot y} = \overline{x} \cdot \overline{y}$.*
- (4) *If $y \neq 0$, then $\overline{y} \neq 0$ and $\overline{(x/y)} = \overline{x}/\overline{y}$.*
- (5) *$x = \overline{x}$ if and only if $x \in \mathbb{R}$; and $x = 0$ if and only if $\overline{x} = 0$.*

Proof. Write $x = a + bi$ and $y = c + di$ for some $a, b, c, d \in \mathbb{R}$. Certainly $\overline{\overline{x}} = \overline{a - bi} = a + bi = x$, proving (1). Addition in (2) is straightforward. The following proves (3):

$$\begin{aligned} \overline{x \cdot y} &= \overline{(a + bi) \cdot (c + di)} \\ &= \overline{ac - bd + (ad + bc)i} \\ &= ac - bd - (ad + bc)i \\ &= (a - bi) \cdot (c - di) \\ &= \overline{x} \cdot \overline{y}. \end{aligned}$$

If $y \neq 0$, then by (3), $\overline{x} = \overline{(x/y)y} = \overline{x/y} \cdot \overline{y}$, and so (4) follows.

Certainly $x = \overline{x}$ if and only if $a + bi = a - bi$, i.e., if and only if $(a, b) = (a, -b)$, and that holds if and only if $b = 0$. Thus $x = \overline{x}$ if and only if $x = a \in \mathbb{R}$. Also, $x = 0$ if and only if $(a, b) = (0, 0)$, which is the same as saying that $\overline{x} = (a, -b) = (0, 0)$. This proves (5). \square

Remark 3.2.3 All functions above with domain and codomain equal to \mathbb{C} were given with some sort of algebraic formulation or description. How else can we represent such a function? We certainly cannot give a tabular function formulation since the domain is infinite. But we cannot draw such a function either: for the domain we would need to draw the two-dimensional real plane, and the same for the codomain, so we would have to draw the four-dimensional picture to see it all, and that is something we cannot do. So we need to be satisfied with the algebraic descriptions of functions.

Exercises for Section 3.2**3.2.1** Let $x, y \in \mathbb{C}$.i) Prove that $x + \bar{x} = 2 \operatorname{Re} x$.ii) Prove that $x - \bar{x} = 2i \operatorname{Im} x$.iii) Prove that $x \cdot \bar{y} + \bar{x} \cdot y = 2 \operatorname{Re}(\bar{x}y) = 2 \operatorname{Re} x \operatorname{Re} y + 2 \operatorname{Im} x \operatorname{Im} y$.**3.2.2** Let x be a complex number. Prove that $x \cdot \bar{x}$ is real.**3.2.3** Let x and y be non-zero complex numbers such that $x \cdot y$ is real. Prove that there exists a real number r such that $y = r \cdot \bar{x}$.**3.2.4** Let x be non-zero complex number such that x^2 is real. Prove that $\operatorname{Re}(x) \cdot \operatorname{Im}(x) = 0$, i.e., that either $\operatorname{Re}(x)$ or $\operatorname{Im}(x)$ is zero.**3.3 Absolute value in \mathbb{C}**

We have seen the absolute value function in ordered fields. The Pythagorean theorem in the plane $\mathbb{R} \times \mathbb{R}$ motivates the natural definition of distance in \mathbb{C} :

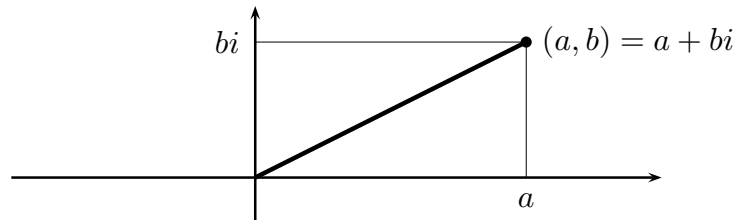

Definition 3.3.1 The **absolute value** of a complex number $(a, b) = a + bi$ is $|a + bi| = \sqrt{a^2 + b^2} \in \mathbb{R}$. The absolute value is also called the **norm** or the **length**. The **distance** between complex numbers x and y is $|x - y|$.

Since the absolute value is a real number, this gives a way to partially compare complex numbers, say by their lengths, or by their real components. But recall Exercise 3.1.6: \mathbb{C} is not an ordered field.

The absolute value of $(a, 0) = a$ or $(0, a) = ia$ is $|a|$; the absolute value of $(1, 1) = 1 + i$ is $\sqrt{2}$; the absolute value of $(1, \sqrt{2}) = 1 + i\sqrt{2}$ is $\sqrt{3}$; the absolute value of $(1, \sqrt{3}) = 1 + i\sqrt{3}$ is $\sqrt{4} = 2$, et cetera.

Theorem 3.3.2 *Let $x, y \in \mathbb{C}$. Then*

- (1) $|x| = |\bar{x}|$.
- (2) $x \cdot \bar{x} = |x|^2$ is a non-negative real number.
- (3) $x = 0$ if and only if $|x| = 0$.
- (4) $|\operatorname{Im} x|, |\operatorname{Re} x| \leq |x|$.
- (5) If $x \neq 0$, then $x^{-1} = \bar{x}/|x|^2$.
- (6) $|xy| = |x| |y|$.
- (7) (**Triangle inequality**) $|x \pm y| \leq |x| + |y|$.
- (8) (**Reverse triangle inequality**) $|x \pm y| \geq ||x| - |y||$.

Proof. Write $x = a + bi$ for some $a, b \in \mathbb{R}$. Then $|x| = \sqrt{a^2 + b^2} = \sqrt{a^2 + (-b)^2} = |\bar{x}|$, which proves (1). Also, $x \cdot \bar{x} = (a + bi)(a - bi) = a^2 - (bi)^2 = a^2 + b^2 = |x|^2$, and this is the sum of two non-negative real numbers, and is thus non-negative. This proves (2). Furthermore, since \mathbb{R} is an ordered field, by Exercise 2.7.13, $a^2, b^2 \geq 0$, so by Exercise 2.7.14, $a^2 + b^2 = 0$ if and only if $a = b = 0$. This proves (3).

Since $b^2 \geq 0$, it follows that $a^2 \leq a^2 + b^2$, so that by Corollary 2.8.3, $|a| = \sqrt{a^2} \leq \sqrt{a^2 + b^2}$. This proves that $|\operatorname{Re} x| \leq |x|$. Similarly $|\operatorname{Im} x| \leq |x|$. This proves (4).

If $x \neq 0$, then by (3), $|x|$ is a non-zero (real, complex) number, and by (2), $\bar{x}/|x|^2$ is the multiplicative inverse of x . This proves (5).

We could prove (6) with straightforward but laborious algebra by using that $x = a + bi$ and $z = c + di$ for some real numbers a, b, c, d , and expanding the relevant sides, but the following proof is better:

$$\begin{aligned}
 |xy|^2 &= (xy)\overline{(xy)} \text{ (by (3))} \\
 &= xy\bar{x}\bar{y} \text{ (by Theorem 3.2.2)} \\
 &= x\bar{x}y\bar{y} \text{ (by associativity and commutativity of } \cdot \text{ in } \mathbb{C}) \\
 &= |x|^2|y|^2 \text{ (by (3))} \\
 &= (|x||y|)^2 \text{ (by associativity and commutativity of } \cdot \text{ in } \mathbb{R}).
 \end{aligned}$$

Now (6) follows by taking square roots of both sides.

To prove the triangle inequality, we also use the squares of the desired quantities to avoid having to write the square root:

$$\begin{aligned}
 |x \pm y|^2 &= (x \pm y)\overline{(x \pm y)} \text{ (by (2))} \\
 &= (x \pm y)(\bar{x} \pm \bar{y}) \text{ (by Theorem 3.2.2 (2))} \\
 &= x\bar{x} \pm x\bar{y} \pm y\bar{x} + y\bar{y} \text{ (by algebra)} \\
 &= |x|^2 \pm x\bar{y} \pm \overline{x\bar{y}} + |y|^2 \text{ (by Theorem 3.2.2 (2))} \\
 &= |x|^2 \pm 2\operatorname{Re}(x\bar{y}) + |y|^2 \text{ (by Exercise 3.2.1 iii)}
 \end{aligned}$$

$$\begin{aligned}
&\leq |x|^2 + 2|\operatorname{Re}(x\bar{y})| + |y|^2 \text{ (comparison of real numbers)} \\
&\leq |x|^2 + 2|x\bar{y}| + |y|^2 \text{ (by (4))} \\
&= |x|^2 + 2|x||\bar{y}| + |y|^2 \text{ (by (6))} \\
&= |x|^2 + 2|x||y| + |y|^2 \text{ (by (1))} \\
&= (|x| + |y|)^2,
\end{aligned}$$

and since the squaring function is strictly increasing on the set of non-negative real numbers, it follows that $|x \pm y| \leq |x| + |y|$. This proves (7), and by Theorem 2.10.3 also (8). \square

A consequence of part (6) of this theorem is that if $x \in \mathbb{C}$ has absolute value greater than 1, then positive integer powers of x have increasingly larger absolute values, if $|x| < 1$, then positive integer powers of x have get increasingly smaller than 1, and if $|x| = 1$, then all powers of x have absolute value equal to 1.

The absolute value allows the definition of bounded sets in \mathbb{C} (despite not having an order on \mathbb{C}):

Definition 3.3.3 *A subset A of \mathbb{C} is **bounded** if there exists a positive real number M such that for all $x \in A$, $|x| \leq M$.*

For example, any set with only finitely many elements is bounded: if $A = \{x_1, \dots, x_n\}$, set $M = \max\{|x_1|, \dots, |x_n|\} + 1$, and then certainly for all $x \in A$, $|x| < M$.

The subset \mathbb{Z} of \mathbb{C} is not bounded. The infinite set $\{x \in \mathbb{C} : |x| = 5\}$ is bounded. The set $\{i^n : n \in \mathbb{N}^+\}$ is bounded. The set $\{1/n : n \in \mathbb{N}^+\}$ is bounded. The set $\{x \in \mathbb{C} : \text{the angle of } x \text{ counterclockwise from the positive } x\text{-axis is } \pi/4\}$ is not bounded. (Draw these sets.)

Exercises for Section 3.3

3.3.1 Draw the following sets in \mathbb{C} :

- i) $\{x : |x| = 3\}$.
- ii) $\{x : |x - 2 + i| = 3\}$.

3.3.2 Let $a \in \mathbb{C}$, let B be a positive real number, and let $A = \{x \in \mathbb{C} : |x - a| \leq B\}$. Draw such a set in the complex plane assuming $a \neq 0$, and prove that A is a bounded set.

3.3.3 Let A and B be subsets of \mathbb{C} . Define $A + B = \{a + b : a \in A, b \in B\}$, $A \cdot B = \{a \cdot b : a \in A, b \in B\}$, and for any $c \in \mathbb{C}$, let $cA = \{c \cdot a : a \in A\}$. Compute $A + B$, $A \cdot B$, and $c \cdot A$ for the following A, B, c :

- i) $A = \{1, 2, i\}$, $B = \{-1, i\}$, $c = 4$.
- ii) $A = \mathbb{R}^+$, $B = \mathbb{R}^+$, $c = -1$.

3.3.4 Let A be a bounded subset of \mathbb{C} .

- i) Prove that for any complex number c , $\{ca : a \in A\}$ is bounded.
- ii) Prove that for any complex number c , $\{a + c : a \in A\}$ is bounded.
- iii) Prove that $\{a^2 : a \in A\}$ is bounded.
- iv) Prove that for any positive integer n , $\{a^n : a \in A\}$ is bounded.
- v) Prove that for any polynomial function $f(x)$, $\{f(a) : a \in A\}$ is bounded.

3.3.5 Let $a, b \in \mathbb{C}$. Suppose that for all real numbers $\epsilon > 0$, $|a - b| < \epsilon$. Prove that $a = b$. (Hint: Theorem 2.10.4.)

***3.3.6** (Keep in mind that the square root function on \mathbb{C} is yet to be discussed carefully; see Exercise 5.4.6.) Discuss correctness/incorrectness issues with the following equalities:

- i) $-6 = (\sqrt{3}i)(\sqrt{12}i) = \sqrt{-3}\sqrt{-12} = \sqrt{(-3)(-12)} = \sqrt{36} = 6$.
- ii) (R. Bombelli, 1560, when solving the equation $x^3 = 15x + 4$.)

$$4 = \sqrt[3]{2 + \sqrt{-121}} + \sqrt[3]{2 - \sqrt{-121}}.$$

- iii) (G. Leibniz, 1675) $\sqrt{1 + \sqrt{-3}} + \sqrt{1 - \sqrt{-3}} = \sqrt{6}$.

3.4 Polar coordinates

So far we have expressed complex numbers with pairs of real numbers either in ordered-pair notation (x, y) or in the form $x + yi$. But a complex number can also be uniquely determined from its absolute value and the angle measured counterclockwise from the positive real axis to the line connecting $(0, 0)$ and (x, y) .

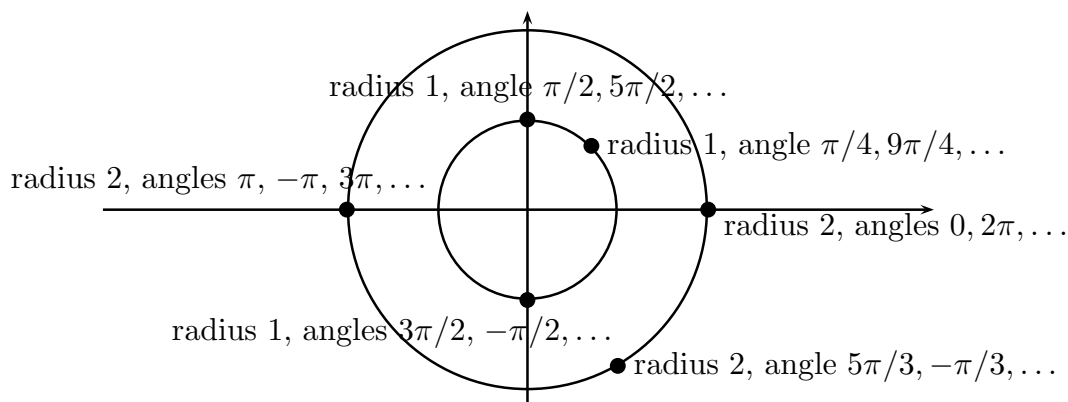

Any choice of θ works for the complex number zero. The angles are measured in radians. (While you may say degrees out loud, get into the habit of writing down radians; later we will see how radians work better.) The angle is not unique; addition of any integer multiple of 2π to it does not change the complex number.

For further examples, $\frac{1+i\sqrt{3}}{2}$ is on the unit circle centered at the origin and is at angle $\pi/3$ counterclockwise from the positive real axis, $\frac{1-i\sqrt{3}}{2}$ is on the same unit circle and at angle $-\pi/3$ counterclockwise from the positive real axis, and $\frac{-1+i\sqrt{3}}{2}$ is on the same circle and at angle $2\pi/3$ counterclockwise from the positive real axis.

We refer to the entries in the ordered pair $(x, y) \in \mathbb{R} \times \mathbb{R} = \mathbb{C}$ as **Cartesian coordinates**. The coordinates (r, θ) consisting of the absolute value r of a complex number and its angle θ (measured counterclockwise from the positive real axis) are referred to as **polar coordinates**.

Numerical conversions between the two coordinate systems use trigonometry. If we know r and θ , then x and y are given by:

$$\begin{aligned}x &= r \cos \theta, \\y &= r \sin \theta,\end{aligned}$$

and if we know x and y , then r and θ are given by:

$$r = \sqrt{x^2 + y^2},$$

$$\theta = \begin{cases} \text{anything}, & \text{if } x = 0 = y; \\ \frac{\pi}{2}, & \text{if } x = 0 \text{ and } y > 0; \\ \frac{-\pi}{2}, & \text{if } x = 0 \text{ and } y < 0; \\ \arctan(y/x) \in (-\pi/2, \pi/2), & \text{if } x > 0; \\ \arctan(y/x) \in (\pi/2, 3\pi/2), & \text{if } x < 0. \end{cases}$$

Note that the angle is $\pm\pi/2$ precisely when $\operatorname{Re} x = 0$, that the angle is 0 when x is a positive real number, that it is π when x is a negative real number, et cetera. Furthermore, if the angle is not $\pm\pi/2$, then the tangent of this angle is precisely $\operatorname{Im} x / \operatorname{Re} x$.

We will see in Chapter 9 that the polar coordinates r, θ determine the complex number as $re^{i\theta}$, but at this point we cannot yet make sense out of this exponentiation. Nevertheless, they do hint at complex multiplication of $re^{i\theta}$ and $se^{i\beta}$ as being $rse^{i(\theta+\beta)}$, confirming that the absolute value of the product is the product of the absolute values, and hinting that the angle of the product is the sum of the two angles of the numbers.

We next prove this beautiful fact of how multiplication works geometrically without reference to future chapters.

Theorem 3.4.1 (Fun fact) *Let z be a complex number in polar coordinates r and θ . Define functions $M, S, R : \mathbb{C} \rightarrow \mathbb{C}$ as follows:*

$$\begin{aligned}M(x) &= zx = \text{Multiply } x \text{ by } z, \\S(x) &= rx = \text{Stretch } x \text{ by a factor of } r, \\R(x) &= \text{Rotate } x \text{ by angle } \theta \text{ counterclockwise around } (0, 0).\end{aligned}$$

Then

$$M = S \circ R = R \circ S,$$

or in other words, multiplication by z is the same as stretching by r followed by or preceded by rotating by the angle θ counterclockwise.

Proof. If $z = 0$ or $x = 0$, the conclusion is trivial, so we assume that x and z are non-zero. By geometry of rotation, rotation and stretching by a positive real number can be done in any order, i.e., $R \circ S(x) = R(rx) = rR(x) = S \circ R(x)$.

So it suffices to prove that $R \circ S(x) = M(x)$ for all x . We first prove this for the special cases $x = 1$ and $x = i$, after which we prove it for general x .

The angle of $M(1) = z$ is θ and its length is r . But $(R \circ S)(1) = R(r)$ also has length r and angle θ , so that $M(1) = (R \circ S)(1)$.

Write $z = (c, d)$ for some $c, d \in \mathbb{R}$. Then $M(i) = (-d, c)$, and we draw a few examples:

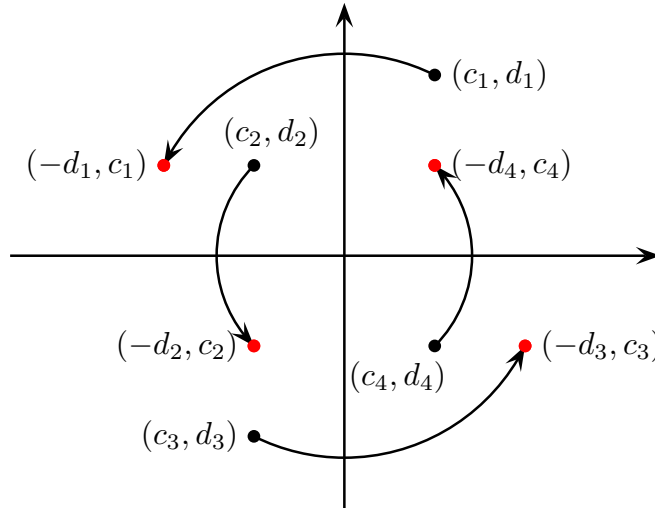

The complex number $M(i) = (-d, c)$ has length equal to $|(c, d)| = r$. The angle between (c, d) and $(-d, c)$ is 90° , or $\pi/2$ radians, and more precisely, to get from $z = (c, d)$ to $M(i) = (-d, c)$ we have to rotate counterclockwise by $\pi/2$. Thus the angle formed by $M(i)$ counterclockwise from the positive real axis is $\theta + \pi/2$. But $(R \circ S)(i) = R(ri)$ also has the same angle and length as $M(i)$, so that $M(i) = (R \circ S)(i)$.

Now let x be general in \mathbb{C} . Write $x = a + bi$ for some $a, b \in \mathbb{R}$. By geometry of rotation, $R(a + bi) = R(a) + R(bi) = aR(1) + bR(i)$. Then

$$\begin{aligned} R \circ S(x) &= S \circ R(x) \text{ (as established from geometry)} \\ &= rR(x) \\ &= rR(a + bi) \\ &= r(aR(1) + bR(i)) \\ &= arR(1) + brR(i) \end{aligned}$$

$$\begin{aligned}
&= aS(R(1)) + bS(R(i)) \\
&= aM(1) + bM(i) \text{ (by previously proved cases)} \\
&= az1 + bzi \\
&= z(a + bi) \\
&= M(x). \quad \square
\end{aligned}$$

Theorem 3.4.2 For any non-zero complex number x and any integer n , the angle of x^n counterclockwise away from the positive x -axis is n times the angle of x . Also, $|x^n| = |x|^n$.

Proof. If $n = 1$, this is trivially true. Now suppose that the theorem is true for some positive integer n . Then the angle of x^{n-1} counterclockwise away from the positive x -axis is $n - 1$ times the angle of x , and by Theorem 3.4.1, the angle of $x^n = xx^{n-1}$ is the sum of the angles of x and x^{n-1} , so that it is n times the angle of x . Similarly, by part (6) of Theorem 3.3.2, $|x^n| = |xx^{n-1}| = |x| |x^{n-1}| = |x| |x|^{n-1} = |x|^n$.

Thus by induction the theorem is proved for all positive n .

Still keep n positive. Since $1 = x^{-n}x^n$ has angle 0 and x^n has angle n times the angle of x , by Theorem 3.4.1, x^{-n} must have angle $-n$ times the angle of x . Also, by part (6) of Theorem 3.3.2, $1 = |x^{-n}| |x^n| = |x^{-n}| |x|^n$, so that $|x^{-n}| = |x|^{-n}$. Thus the theorem holds for all non-zero n .

Finally, if $n = 0$, then the angle of $x^n = 1$ is 0, which is 0 times the angle of x , and $|x^0| = |1| = 1 = |x|^0$. \square

Thus for example, $\frac{-1+\sqrt{3}i}{2}$ is on the unit circle at angle $2\pi/3$ away from the positive x -axis, and so the second power of $\frac{-1+\sqrt{3}i}{2}$ is on the unit circle at angle $4\pi/3$ away from the positive x -axis, and the cube power is on the unit circle at angle 2π , i.e., at angle 0, so that $(\frac{-1+\sqrt{3}i}{2})^3 = 1$.

Corollary 3.4.3 Let n be a positive integer. Let A be the set of all complex numbers on the unit circle at angles $0, \frac{2\pi}{n}, 2\frac{2\pi}{n}, 3\frac{2\pi}{n}, \dots, (n-1)\frac{2\pi}{n}$. Then A equals the set of all the complex number solutions to the equation $x^n = 1$.

Proof. Let $a \in A$. By the previous theorem, a^n has length 1 and angle an integer multiple of 2π , so that $a^n = 1$. If $b \in \mathbb{C}$ satisfies $b^n = 1$, then $|b|^n = |b^n| = 1$, so that the non-negative real number $|b|$ equals 1. Thus b is on the unit circle. If θ is its angle, then the angle of $b^n = 1$ is by the previous theorem equal to $n\theta$, so that $n\theta$ must be an integer multiple of 2π . It follows that θ is an integer multiple of $\frac{2\pi}{n}$, but all those angles appear for the elements of A . Thus every element of A is a root, and every root is an element of A , which proves the corollary. \square

Thus we can talk about n th roots of complex numbers. For non-negative real numbers we choose its non-negative square root as **the** square root, but there is no natural choice

for the square root of a complex number; more on that is in the chapter on continuity in Exercise 5.4.6.

Exercises for Section 3.4

3.4.1 Write the following complex numbers in the form $a + bi$ with $a, b \in \mathbb{R}$:

- i) length 1 and at angle $\pi/4$ counterclockwise from the positive real axis.
- ii) of length 1 and at angle $-\pi/4$ counterclockwise from the positive real axis.
- iii) The product and the sum of the numbers from the previous two parts.

3.4.2 Draw the following points in the real plane, and think about Theorem 3.4.1:

- i) $3 - 2i, i(3 - 2i)$,
- ii) $-2 - i, i(-2 - i)$.
- iii) $2 - 3i, (1 + i)(2 - 3i)$.
- iv) $1 - i, (1 + i)(1 - i)$.

3.4.3 Draw the set $\{x : \text{the angle of } x \text{ counterclockwise from the positive real axis is } \pi/3\}$.

3.4.4 “Square” the pentagon drawn below. Namely, estimate the coordinates (real, imaginary or length, angle) of various points on the pentagon, square the point, and draw its image on a different real plane. You need to plot the image not only of the five vertices, but of several representative points from each side. (Hint: You may want to use Theorem 3.4.1.)

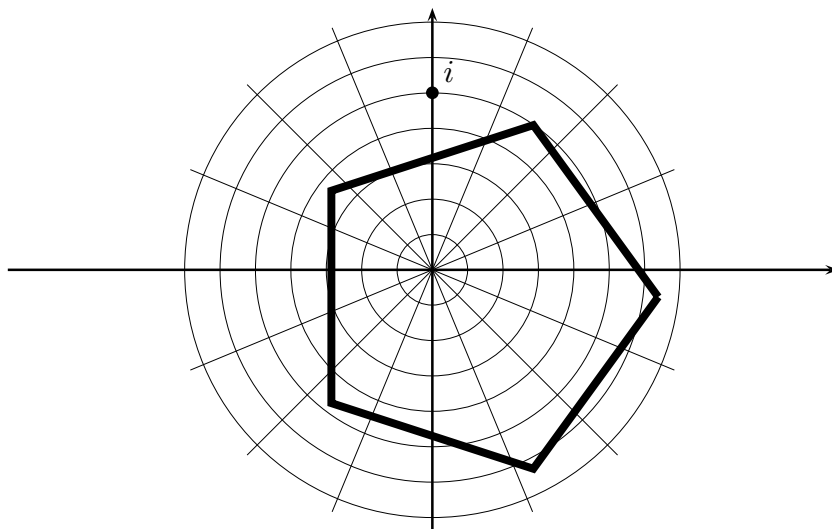

3.4.5 Prove that for any non-zero $z \in \mathbb{C}$ there exist exactly two elements in \mathbb{C} whose square equals z . (Hint: Theorem 2.9.2 and Theorem 3.4.1.)

3.4.6 Let z be non-zero in \mathbb{C} and $n \in \mathbb{N}^+$ with polar coordinates r and θ . For an integer k , let z_k be the complex number whose absolute value equals $r^{1/n}$ and whose angle measured counterclockwise from the positive x axis is $k\theta/n$.

- i) Prove that z_k is uniquely determined.
- ii) Prove that for all k , $z_k^n = z$. (Hint: Theorem 3.4.1.)
- iii) Prove that the set $\{z_k : k \in \mathbb{N}\}$ contains exactly n elements.

3.5 Topology on the fields of real and complex numbers

When reading this section, absorb the following main points of topology: open ball, open set, limit point, closed set. The main object of this section is to introduce limit points of sets so that we can in subsequent chapters talk about limits of functions, sequences, and series.

By a **topology** on a set we mean that some sets are declared open, subject to the conditions that the empty set and the whole set have to be open, that arbitrary unions of open sets be open, and that finite intersections of open sets be open. In any topology, the complement of an open set is called closed, but a set may be neither open nor closed. A topology can be imposed on any set, not just \mathbb{R} or \mathbb{C} , but we focus on these two cases, and in fact we work only with the “standard”, or “Euclidean” topology.

Definition 3.5.1 Let F be \mathbb{R} or \mathbb{C} . Let $a \in F$ and let r be a positive real number. An **open ball with center a and radius r** is a set of the form

$$B(a, r) = \{x \in F : |x - a| < r\}.$$

An **open set** in F is any set that can be written as a union of open balls.

The following are both $B(0, 1)$, but the left one is a ball in \mathbb{R} and the right one is a ball in \mathbb{C} . Note that they are different: by definition the left set is an open subset of \mathbb{R} , but if you think of it as a subset of \mathbb{C} , it is not open (see Exercise 3.5.1).



Examples 3.5.2

- (1) $B(a, r)$ is open.
- (2) $F = \cup_{a \in F} B(a, 1)$ is an open set.
- (3) The empty set is an open set because it is vacuously a union of open sets (see page 51).
- (4) For real numbers $a < b$, the interval in \mathbb{R} of the form (a, b) is an open set in \mathbb{R} because it is equal to $B((a+b)/2, (b-a)/2)$. The interval (a, ∞) is open because it equals $\cup_{n=1}^{\infty} B(a+n, 1)$.
- (5) The set $A = \{x \in \mathbb{C} : 1 < \operatorname{Re} x < 3 \text{ and } 0.5 < \operatorname{Im} x < 2\}$ is open in \mathbb{C} . Namely, this set is the union $\cup_{a \in A} B(a, \min\{\operatorname{Re} a - 1, 3 - \operatorname{Re} a, \operatorname{Im} a - 0.5, 2 - \operatorname{Im} a\})$.

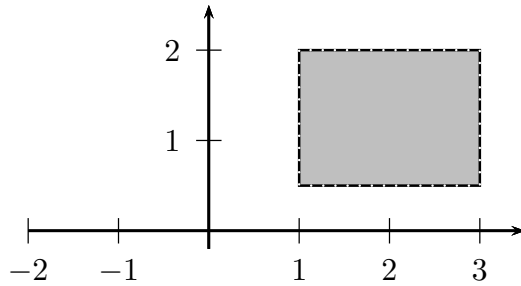

- (6) The set $A = \{x \in \mathbb{C} : \operatorname{Re} x < 1, \operatorname{Im} x < 2\}$ is open in \mathbb{C} . Namely, this set is the union $\cup_{a \in A} B(a, \min\{1 - \operatorname{Re} a, 2 - \operatorname{Im} a\})$.

Theorem 3.5.3 $B(a, r)$ has infinitely many points.

Proof. For each integer $n \geq 2$, $a + r/n \in B(a, r)$. Since $r > 0$, these numbers are all distinct. Since \mathbb{N}_0 is infinite, so is the set of all integers that are at least 2. \square

Example 3.5.4 Thus if A is an open subset of F , then either A is empty or A has infinitely many points. In particular, $\{a\}$ is not open.

Theorem 3.5.5 Let A be an open set and let $a \in A$. Then there exists $r > 0$ such that $B(a, r) \subseteq A$.

Proof. Since A is open, it is a union of open balls. Thus a is an element of one such ball $B(b, s)$, with $B(b, s) \subseteq A$.

Since $a \in B(b, s)$, we have that $|a - b| < s$, so that $r = s - |a - b|$ is a positive real number. (On the illustration, this is the distance between a and the outside of the circle.) We claim that $B(a, r) \subseteq B(b, s)$. To prove this, let $x \in B(a, r)$. Then $|x - b| = |x - a + a - b| \leq |x - a| + |a - b|$ by the triangle inequality, and since $|x - a| < r = s - |a - b|$, it means that $|x - b| < s$, so that $x \in B(b, s)$. This proves the claim, and hence it proves that $B(a, r) \subseteq A$. \square

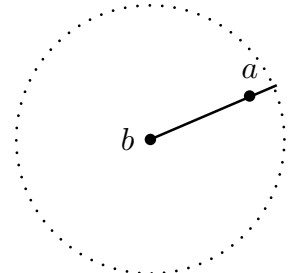

Theorem 3.5.6 (Topology on F)

- (1) \emptyset and F are open.
- (2) An arbitrary union of open sets is open.
- (3) A finite intersection of open sets is open.

Proof. The empty set can be written as an empty union of open balls, so it is open vacuously, and $F = \cup_{a \in F} B(a, 1)$, so that F is open. This proves (1).

Every open set is a union of open balls, and so the union of open sets is a union of open balls, hence open. This proves (2).

Now let A_1, \dots, A_n be open sets. Let $a \in A_1 \cap \dots \cap A_n$. By Theorem 3.5.5, for each $k = 1, \dots, n$, there exists $r_k > 0$ such that $B(a, r_k) \subseteq A_k$. Set $r = \min\{r_1, \dots, r_n\}$. Then $B(a, r) \subseteq \cap_{k=1}^n B(a, r_k) \subseteq \cap_{k=1}^n A_k$. Thus for each $a \in \cap_{k=1}^n A_k$ there exists $r_a > 0$ such that $B(a, r_a) \subseteq \cap_{k=1}^n A_k$. It follows that

$$\cap_{k=1}^n A_k = \cup_{a \in \cap_{k=1}^n A_k} B(a, r_a).$$

This proves that $\cap_{k=1}^n A_k$ is a union of open balls, so it is open. □

An arbitrary intersection of open sets need not be open: $\cap_{n=1}^{\infty} B(a, 1/n) = \{a\}$, which is not open.

Definition 3.5.7 Let A be an arbitrary subset of F and $a \in F$ (not necessarily in A). We say that a is a **limit point** of A if for all real numbers $s > 0$, $B(a, s)$ contains elements of A different from a .

Examples 3.5.8

- (1) If $A = \{a\}$, then the set of limit points of A is the empty set.
- (2) If $A = \mathbb{Q}$, then the set of limit points of A is \mathbb{R} .
- (3) The set of limit points of \emptyset is empty, the set of limit points of \mathbb{R} is \mathbb{R} , and the set of limit points of \mathbb{C} is \mathbb{C} .
- (4) The set of limit points of $B(a, r)$ equals $\{x \in F : |x - a| \leq r\}$.

Definition 3.5.9 A set A is a **closed set** if it contains all of its limit points.

Theorem 3.5.10 A is open if and only if $F \setminus A$ is closed.

Proof. Suppose that A is open. Let $x \in A$. By Theorem 3.5.5, there exists $r > 0$ such that $B(x, r) \subseteq A$. Thus $B(x, r) \cap (F \setminus A) = \emptyset$, so that x is not a limit point of $F \setminus A$. Thus no point of A is a limit point of $F \setminus A$, which proves that any limit points of $F \setminus A$ are in $F \setminus A$. Thus $F \setminus A$ is closed.

Now suppose that $F \setminus A$ is closed. Let $x \in A$. Since $F \setminus A$ contains all of its limit points, then x is not a limit point of $F \setminus A$. Thus by the definition of limit points, there

exists $r > 0$ such that $B(x, r) \cap (F \setminus A)$ is empty. This means that $B(x, r) \subseteq A$. Thus $A = \cup_{x \in A} B(x, r_x)$ for appropriate $r_x > 0$, so that A is open. \square

The following is now almost immediate from previous results:

Theorem 3.5.11 (Topology on F)

- (1) \emptyset, F are closed sets.
- (2) Arbitrary intersections of closed sets are closed.
- (3) Finite unions of closed sets are closed.

Proof. Exercise 2.1.8 proves that the union of the complements of two sets equals the complement of the intersection and that it was proved that the intersection of the complements of two sets equals the complement of the union, and an equally easily proved mathematical truth is the following generalization to possibly many more sets:

$$F \setminus \bigcup_{k \in I} A_k = \bigcap_{k \in I} (F \setminus A_k), \quad F \setminus \bigcap_{k \in I} A_k = \bigcup_{k \in I} (F \setminus A_k).$$

With this, (2) and (3) follow from the last two theorems, and (1) is trivial. \square

Both \emptyset and F are open and closed, and these turn out to be the only sets that are both open and closed (see Exercise 3.5.2). Some sets are neither open nor closed (see Exercise 3.5.1).

Exercises for Section 3.5

3.5.1 Let A be the open ball in \mathbb{R} of radius 1 and centered at 0. Since \mathbb{R} is a subset of \mathbb{C} , then A is also a subset of \mathbb{C} . Prove that A is neither a closed nor an open subset of \mathbb{C} .

3.5.2 Let F be either \mathbb{R} or \mathbb{C} , and let A be a subset of F that is both closed and open. and let A be a closed and open subset of F . Prove that $A = \emptyset$ or $A = F$.

3.5.3 Prove that \mathbb{Q} is neither an open nor a closed subset of \mathbb{R} or \mathbb{C} .

3.5.4 Sketch the following subsets of \mathbb{C} . Determine their sets of limit points, and whether the sets are open, closed, or neither: $\{x \in \mathbb{C} : \operatorname{Im} x = 0, 0 < \operatorname{Re} x < 1\}$, $\{x \in \mathbb{C} : \operatorname{Im} x = 0, 0 \leq \operatorname{Re} x \leq 1\}$, $\{x \in \mathbb{C} : -2 \leq \operatorname{Im} x \leq 2, 0 \leq \operatorname{Re} x \leq 1\}$, $\{x \in \mathbb{C} : 2 \leq \operatorname{Im} x \leq -2, 0 \leq \operatorname{Re} x \leq 1\}$, $\{1/n : n \in \mathbb{N}^+\}$.

3.5.5 For each of the following intervals as subsets of \mathbb{R} , determine the set of limit points, and whether the set is open, closed, or neither in \mathbb{R} :

$$(0, 1), [0, 1], [3, 5], [3, \infty).$$

3.5.6 Let a be a limit point of a set A . Suppose that a set B contains A . Prove that a is a limit point of B .

3.5.7 Give examples of sets $A \subseteq B \subseteq \mathbb{C}$ and $a \in \mathbb{C}$ such that a is a limit point of B but not of A .

3.5.8 Let A be a subset of \mathbb{C} all of whose elements are real numbers. Prove that every limit point of A is a real number.

3.6 The Heine-Borel theorem

Closed and bounded sets in \mathbb{C} and \mathbb{R} have many excellent properties – we will for example see in Section 5.3 that when a good (say continuous) real-valued function has a closed and bounded domain, then that function achieves a maximum and minimum value, et cetera. The concept of uniform continuity (introduced in Section 5.5) needs the fairly technical Heine-Borel theorems proved in this section.

Construction 3.6.1 (Halving closed and bounded subsets of \mathbb{R} and quartering closed and bounded subsets of \mathbb{C}) Let A be a bounded subset of \mathbb{R} or of \mathbb{C} , and let P be a property that applies to subsets of A . Boundedness of A guarantees that A fits inside a closed bounded rectangle R_0 in \mathbb{C} . If A is a subset of \mathbb{R} , we take the “rectangle” R_0 to have height zero. This rectangle can be halved lengthwise and crosswise to get four equal closed subrectangles. In the next iteration we pick, if possible, one of these four closed quarter subrectangles such that its intersection with A has property P . We call this subrectangle R_1 , and note that the side lengths are half the side lengths in R_0 (and so the area of R_1 is one quarter of the area of R_0). In general, once we have R_n , we pick its closed quarter subrectangle R_{n+1} such that $R_{n+1} \cap A$ has property P and the sides of R_{n+1} are half the lengths of the sides in R_n . Write $R_n = [a_n, b_n] \times [c_n, d_n]$ for some real numbers $a_n \leq b_n$ and $c_n \leq d_n$. By construction, for all n , $b_n - a_n = (b_0 - a_0)/2^n$, and

$$a_0 \leq a_1 \leq a_2 \leq \cdots \leq a_n \leq \cdots \leq b_n \leq \cdots \leq b_2 \leq b_1 \leq b_0.$$

This means that $\{a_1, a_2, a_3, \dots\}$ is a non-empty subset of \mathbb{R} that is bounded above, so that by the Least upper bound theorem (Axiom 2.9.1), $a = \sup\{a_1, a_2, a_3, \dots\}$ is a real number. By definition, $a \leq b_1, b_2, b_3, \dots$. Similarly, $b = \inf\{b_1, b_2, b_3, \dots\}$ is a real number that is greater than or equal to a . Suppose that $a < b$. Then by Exercise 2.7.22, there exists a positive integer N such that $1/2^N < (b - a)/(b_0 - a_0)$. But $a_N \leq a \leq b \leq b_N$, so that $0 \leq b - a \leq b_N - a_N = (b_0 - a_0)/2^N < b - a$, which contradicts trichotomy. Thus $a = b$, i.e., we just proved that

$$\sup\{a_1, a_2, a_3, \dots\} = \inf\{b_1, b_2, b_3, \dots\}.$$

Similarly,

$$c = \sup\{c_1, c_2, c_3, \dots\} = \inf\{d_1, d_2, d_3, \dots\}.$$

This means that the intersection of all the R_n equals the set $\{a + ci\}$, consisting of exactly one complex number. By the shrinking property of the subrectangles, for every $\delta > 0$ there exists a positive integer N such that $R_N \cap A \subseteq B(a + ci, \delta)$.

In particular, “quartering” of the closed and bounded region (interval) $A = [a_0, b_0] \subseteq \mathbb{R}$, means halving the rectangle (interval), and the intersection of all the chosen closed half-rectangles is a set with exactly one element. That element is in A , so a real number.

Theorem 3.6.2 (The Heine-Borel theorem (in \mathbb{R}, \mathbb{C})) *Let A be a closed and bounded subset of \mathbb{R} or \mathbb{C} . For each $c \in A$ let δ_c be a positive number. Then there exists a finite subset S of A such that $A \subseteq \cup_{c \in S} B(c, \delta_c)$.*

Proof. We declare that a subset B of A satisfies (property) P if there exists a finite subset S of B such that $B \subseteq \cup_{c \in S} B(c, \delta_c)$. We want to prove that A has P .

Suppose for contradiction that A does not have P . Since A is closed and bounded, it fits inside a closed rectangle R_0 . With Construction 3.6.1, we construct iteratively nested subrectangles $R_0 \supseteq R_1 \supseteq R_2 \supseteq \dots$. The quarter subrectangles are chosen so that each $R_n \cap A$ does not have P . This is true if $n = 0$ by assumption. Suppose that R_n has been chosen so that $R_n \cap A$ does not have P . If the intersection with A of each of the four quarter subrectangles of R_n has P , i.e., if each of the four subrectangles (as in Construction 3.6.1) intersected with A is contained in the union of finitely many balls $B(c, \delta_c)$, then $R_n \cap A$ is covered by finitely many such balls as well, which contradicts the assumption on R_n . Thus it is possible to choose R_{n+1} so that $R_{n+1} \cap A$ does not have P . By construction, $\cap_{n=1}^{\infty} R_n$ contains exactly one point. Let that point be x . Since each $R_n \cap A$ has infinitely many points, x is a limit point of A , and since A is closed, necessarily $x \in A$.

By the shrinking sizes of the R_n , there exists a positive integer N such that $R_n \subseteq B(x, \delta_x)$. But then $R_n \cap A$ has P , which contradicts the construction. Thus A has P . \square

Theorem 3.6.3 *Let A be a closed and bounded subset of \mathbb{R} or \mathbb{C} , and for each $a \in A$ let δ_a be a positive number. Then there exist a finite subset S of A and a positive real number δ such that $A \subseteq \cup_{c \in S} B(c, \delta_c)$ and such that for all $x \in A$ there exists $c \in S$ such that $B(x, \delta) \subseteq B(c, \delta_c)$.*

Proof. By Theorem 3.6.2, there exists a finite subset S of A such that $A \subseteq \cup_{c \in S} B(c, \delta_c/2)$. Let $\delta = \frac{1}{2} \min\{\delta_c : c \in S\}$. Since S is a finite set, δ is a positive real number.

Let $x \in A$. By the choice of S there exists $c \in S$ such that $x \in B(c, \delta_c/2)$. Let $y \in B(x, \delta)$. Then

$$|y - c| = |y - x + x - c| \leq |y - x| + |x - c| < \delta + \delta_c/2 \leq \delta_c,$$

so that $y \in B(c, \delta_c)$. It follows that $B(x, \delta) \subseteq B(c, \delta_c)$. \square

Exercises for Section 3.6

3.6.1 Let $A = \{x \in \mathbb{R} : 2 \leq x \leq 3\}$. Prove that $A \subseteq \cup_{a \in A} B(a, 1/a)$. Does there exist a finite set S of A such that $A \subseteq \cup_{a \in S} B(a, 1/a)$. If yes, find it, if no, explain why not.

3.6.2 Let $A = \{1/n : n \in \mathbb{N}^+\} \subseteq \mathbb{R}$. Prove that $A \subseteq \cup_{a \in A} B(a, a/3)$. Does there exist a finite set S of A such that $A \subseteq \cup_{a \in S} B(a, a/3)$. Repeat with $A = \mathbb{N}^+$.

3.6.3 Let A be a closed and bounded subset of \mathbb{R} or \mathbb{C} . Let I be a set and for each $k \in I$ let U_k be an open subset of F . Suppose that $A \subseteq \bigcup_{k \in I} U_k$. Prove that there exists a finite subset K of I such that $A \subseteq \bigcup_{k \in K} U_k$. (Hint: Prove that for each $a \in A$ there exists $\delta_a > 0$ such that $B(a, \delta_a)$ is in some U_k . Apply Theorem 3.6.2.)

Chapter 4: Limits of functions

4.1 Limit of a function

Any calculus class teaches about limits, but the domains there are typically intervals in \mathbb{R} . Here we learn a more general definition for (more interesting) domains in \mathbb{C} .

Definition 4.1.1 Let A be a subset of \mathbb{C} and let $f : A \rightarrow \mathbb{C}$ be a function. Suppose that a complex number a is a limit point of A (see Definition 3.5.7). **The limit of $f(x)$ as x approaches a is the complex number L** if for every real number $\epsilon > 0$ there exists a real number $\delta > 0$ such that for all $x \in A$, if $0 < |x - a| < \delta$, then $|f(x) - L| < \epsilon$.

When this is the case, we write $\lim_{x \rightarrow a} f(x) = L$. Alternatively, in order to not make lines crowded with subscripts, we can write $\lim_{x \rightarrow a} f(x) = L$.

It is important to note that we are not asking for $f(a)$. For one thing, a may or may not be in the domain of f , we only know that a is a limit point of the domain of f . We are asking for the behavior of the function f at points near a .

We can give a simple geometric picture of this in case the domain and codomain are subsets of \mathbb{R} (refer to Remark 3.2.3 for why we cannot draw functions when domains and codomains are subsets of \mathbb{C}). Below are three graphs of real-valued functions defined on a subset of \mathbb{R} and with a being a limit point of the domain. In each, on the graph of $y = f(x)$ we cover the vertical line $x = a$, and with that information, we conclude that $\lim_{x \rightarrow a} f(x) = L$.

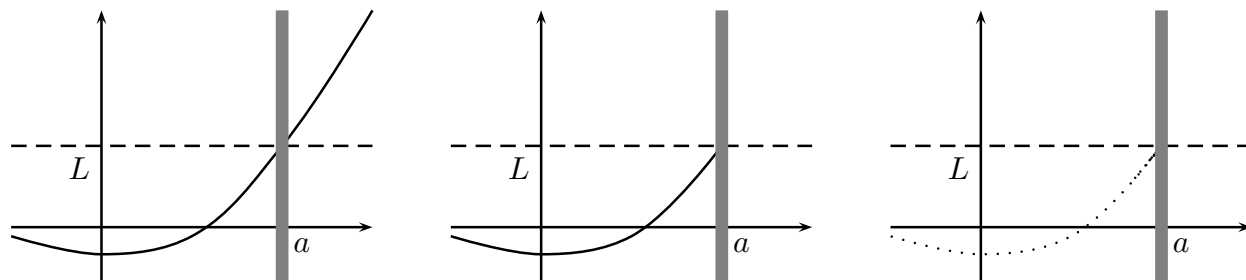

The function f from the first graph above might be any of the following:

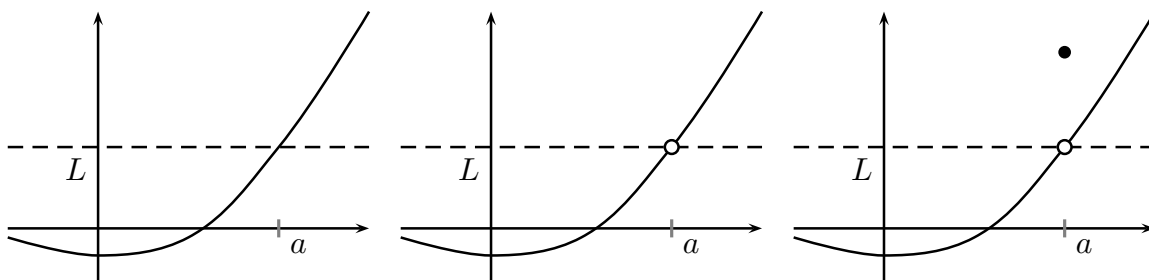

In an intuitive sense we are hoping that $f(x)$ for x near a can predict a value of f as we get arbitrarily close to a . For example, we may not be able to bring x to 0 Kelvin, but if we can take measurements $f(x)$ for x getting colder and colder, perhaps we can theoretically predict what may happen at 0 Kelvin. But how believable is our prediction? Perhaps for our theory to be satisfactory, we need to run experiments at temperatures x that give us $f(x)$ within $\epsilon = 10$ of the predicted value. Or when instruments get better, perhaps ϵ gets smaller, say one thousandth. Or a new material is discovered which allows us to get ϵ even smaller. But no matter what ϵ is determined ahead of time, for the prediction to be believable, we need to determine a range x within a δ of a but not equal to a , for which the f -values are within the given ϵ of the prediction.

A graphical way of representing the epsilon-delta definition of limits for real-valued functions with domains in \mathbb{R} is as follows: For every positive ϵ there exists a positive δ such that for all x in the domain with $0 < |x - a| < \delta$ (the $x \neq a$ in the vertical gray band), the value of $f(x)$ is within ϵ of L (in the horizontal grey band):

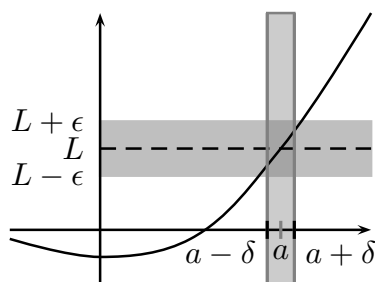

Clearly if ϵ gets smaller, δ has to get smaller too; and if ϵ gets larger, we may keep the old δ .

While these pictures can help our intuition, they do not constitute a proof: the definition is an algebraic formulation, and as such it requires algebraic proofs. In the rest of the section we examine many examples algebraically, with the goal of mastering the epsilon-delta proofs. But epsilon-delta proofs are time-consuming, so in the future we will want to replace them with some shortcuts. We will have to prove that those shortcuts

are logically correct, and the proofs will require mastering abstract epsilon-delta proofs. Naturally, before we can master abstract epsilon-delta proofs, we need to be comfortable with epsilon-delta proofs on concrete examples. In short, in order to be able to avoid epsilon-delta proofs, we have to master them. (Ha!)

Example 4.1.2 $\lim_{x \rightarrow 3} (4x - 5) = 7$.

Proof. The function that takes x to $4x - 5$ is a polynomial function, so it is defined for all complex numbers. Thus the domain of the function is \mathbb{C} and 3 is a limit point of the domain. Let $\epsilon > 0$. [WE ARE PROVING THAT FOR ALL REAL NUMBERS $\epsilon > 0$ SOMETHING-OR-OTHER HOLDS. RECALL THAT ALL PROOFS OF THIS FORM START WITH “LET ϵ BE AN ARBITRARY POSITIVE REAL NUMBER,” OR ABBREVIATED AS WE DID. NOW WE HAVE TO PROVE THAT THE SOMETHING-OR-OTHER HOLDS. BUT THIS SOMETHING-OR-OTHER CLAIMS THAT THERE EXISTS A REAL NUMBER $\delta > 0$ WITH A CERTAIN PROPERTY. THUS WE HAVE TO CONSTRUCT SUCH A δ . IN THIS FIRST EXAMPLE I SIMPLY PRESENT A δ THAT WORKS, BUT IN SUBSEQUENT EXAMPLES I SHOW HOW TO FIND A WORKING δ . IN GENERAL, THE PROOF SHOULD CONTAIN A SPECIFICATION OF δ AND A DEMONSTRATION THAT IT WORKS, BUT HOW ONE FINDS THAT δ IS IN GENERAL LEFT TO SCRATCH WORK OR TO INSPIRATION.] Set $\delta = \epsilon/4$. [NEVER MIND HOW THIS MAGIC $\epsilon/4$ APPEARS HERE; WAIT UNTIL THE NEXT EXAMPLE WHERE I PRESENT A PROCESS OF FINDING δ .] Then δ is a positive real number. [SURE! — NOW WE HAVE TO PROVE THAT FOR ALL x , IF $0 < |x - 3| < \delta$, THEN $|f(x) - L| < \epsilon$. THE PROOF OF “FOR ALL $x \dots$ ” STARTS WITH:] Let x be an arbitrary complex number. [FOR THIS x WE NOW HAVE TO PROVE THAT IF $0 < |x - 3| < \delta$, THEN $|f(x) - L| < \epsilon$. THE PROOF OF “IF P THEN Q ” STARTS WITH “ASSUME P .”] Assume that $0 < |x - 3| < \delta$. [NOW WE HAVE TO PROVE Q , I.E., WE HAVE TO PROVE THAT $|f(x) - L| = |(4x - 5) - 7| < \epsilon$. WE DO NOT SIMPLY WRITE “ $|(4x - 5) - 7| < \epsilon$ ” BECAUSE WE DO NOT KNOW THAT YET. WE WRITE THE LEFT SIDE OF THIS INEQUALITY, AND MANIPULATE IT — ALGEBRAICALLY, OFTEN WITH TRIANGLE INEQUALITIES AND SEVERAL STEPS, UNTIL WE GET $< \epsilon$.] Then

$$\begin{aligned} |(4x - 5) - 7| &= |4x - 12| \\ &= 4|x - 3| \\ &< 4\delta \\ &= 4\frac{\epsilon}{4} \quad [\text{WASN'T } \epsilon/4 \text{ A CLEVER CHOICE OF } \delta?] \\ &= \epsilon. \end{aligned}$$

□

The commentary in the proof above is describing the thought process behind the proof but need not and should not be written out in homework solutions. Below is a homework-style solution:

Proof of Example 4.1.2 without the commentary: The function that takes x to $4x - 5$ is a polynomial function, so it is defined for all complex numbers. Thus the domain of the function is \mathbb{C} and 3 is a limit point of the domain. Let $\epsilon > 0$. Set $\delta = \epsilon/4$. Then δ is a positive real number. Let x be an arbitrary complex number. Assume that $0 < |x - 3| < \delta$. Then

$$\begin{aligned} |(4x - 5) - 7| &= |4x - 12| \\ &= 4|x - 3| \\ &< 4\delta \\ &= 4\frac{\epsilon}{4} \\ &= \epsilon. \end{aligned}$$

□

In the previous example δ appeared magically as $\epsilon/4$, and it happened to be a positive number depending on ϵ that made the limit proof work. Other numbers would have worked as well, such as $\epsilon/5$, or $\epsilon/(10000 + \epsilon)$, and so on. For good style choose simple formulations over complicated ones. If some positive number works as δ , so does any smaller positive number, so there is no smallest possible δ and there are many different correct choices of δ . It is not necessary to find the largest possible δ for a given ϵ , and it is not even necessary to show how you derived or chose your δ . However, it is necessary to show that your pick of δ does satisfy the rest of the defining property of limit.

Think through the comments in the previous paragraph on $\lim_{x \rightarrow 4} 5 = 5$: any positive number works for δ .

In further examples we show all the necessary work for proofs of limits including how to determine the δ . It is standard to use the proof-writing trick of partial filling-in: when by the definition of limit it is time in the proof to declare what δ is, we typically write “Set $\delta = \underline{\hspace{2cm}}$ ”, and in subsequent reasoning we fill in the underlined blank with whatever restrictions seem necessary. Study the proofs below for how this is done, but let me just say that each restriction puts an upper bound on δ , say bound δ above by 1 and by $\epsilon^2/4$, and this is accomplished by filling in “Set $\delta = \underline{\min\{1, \epsilon^2/4, \hspace{1cm}\}}$ ”, with room for possible further restrictions. (In Example 4.1.2 we only had one restriction, namely $\delta \leq \epsilon/4$, so that $\delta = \min\{\epsilon/4\} = \epsilon/4$.)

I find that the following two goals make these proofs more concrete and doable:

- Goal #1: Write $|f(x) - L|$ as less than or equal to (something) times $|x - a|$,
If f is a rational function, then $|x - a|$ better be a factor of $|f(x) - L|$!
- Goal #2: Find a positive constant upper bound B on the (something) found in Goal #1. Then you make sure that $\delta \leq \epsilon/B$.

You may want to keep these guidelines in mind as you read the proofs below.

Example 4.1.3 $\lim_{x \rightarrow -2} (4x^2 - 5x + 2) = 28$.

Proof. The function that takes x to $4x^2 - 5x + 2$ is a polynomial function and it is defined for all complex numbers. Thus -2 is a limit point of the domain. Let $\epsilon > 0$. Set $\delta = \underline{\hspace{2cm}}$ [δ TO BE DETERMINED STILL; THE FINAL WRITE-UP WILL HAVE THIS FILLED IN, BUT WE DO NOT YET KNOW δ]. Then δ is a positive real number. [HOPING, ANYWAY.] Let x be any complex number. Suppose that $0 < |x + 2| < \delta$. Then

$$\begin{aligned} |(4x^2 - 5x + 2) - 28| &= |4x^2 - 5x - 26| \text{ [WANT GOAL \#1: } x - a \text{ BETTER BE A FACTOR.]} \\ &= |(x + 2)(4x - 13)| \\ &= |4x - 13| \cdot |x + 2| \text{ [GOAL \#1 ACCOMPLISHED]} \end{aligned}$$

[GOAL #2: WE WANT TO BOUND ABOVE THE COEFFICIENT $|4x - 13|$ OF $|x - a|$ BY A CONSTANT. BUT OBVIOUSLY $|4x - 13|$ IS NOT BOUNDED ABOVE BY A CONSTANT FOR ALL x . SO WE NEED TO MAKE A RESTRICTION ON δ : LET'S MAKE SURE THAT δ IS AT MOST 1 (OR 2, OR 15, IT DOES NOT MATTER WHAT POSITIVE NUMBER YOU PICK IN THIS EXAMPLE). SO ON THE δ LINE WRITE: $\delta = \min\{1, \underline{\hspace{1cm}}\}$. THIS GUARANTEES THAT δ WILL BE 1 OR SMALLER, DEPENDING ON WHAT GETS FILLED IN AFTER THE COMMA.]

$$\begin{aligned} &= |4(x + 2 - 2) - 13| \cdot |x + 2| \text{ (adding a clever zero)} \\ &= |4(x + 2) - 21| \cdot |x + 2| \\ &\leq \left(|4(x + 2)| + 21 \right) \cdot |x + 2| \text{ (by the triangle inequality } |a \pm b| \leq |a| + |b|) \\ &< (4 \cdot 1 + 21) \cdot |x + 2| \text{ (since } |x + 2| < \delta \leq 1) \\ &= 25 \cdot |x + 2| \text{ [GOAL \#2 ACCOMPLISHED.]} \end{aligned}$$

[NOW GO BACK TO SPECIFYING δ AT THE BEGINNING OF THE PROOF BY FILLING IN WITH: $\delta = \min\{1, \epsilon/B\}$. THIS MEANS THAT δ IS THE SMALLER OF 1 AND ϵ/B , AND IN PARTICULAR $\delta \leq 1$ AND $\delta \leq \epsilon/B$.]

$$\begin{aligned} &< 25 \cdot \delta \\ &\leq 25 \cdot \epsilon/25 \\ &= \epsilon. \end{aligned}$$

□

The final version of the proof of $\lim_{x \rightarrow -2} (4x^2 - 5x + 2) = 28$ then looks like this:

The function that takes x to $4x^2 - 5x + 2$ is a polynomial function and it is defined for all complex numbers. Thus -2 is a limit point of the domain. Let $\epsilon > 0$. Set $\delta = \min\{1, \epsilon/25\}$. Then δ is a positive real number. Let x be any complex number. Suppose

that $0 < |x + 2| < \delta$. Then

$$\begin{aligned}
 |(4x^2 - 5x + 2) - 28| &= |4x^2 - 5x - 26| \\
 &= |(x + 2)(4x - 13)| \\
 &= |4x - 13| \cdot |x + 2| \\
 &= |4(x + 2 - 2) - 13| \cdot |x + 2| \text{ (adding a clever zero)} \\
 &= |4(x + 2) - 21| \cdot |x + 2| \\
 &\leq (|4(x + 2)| + 21) \cdot |x + 2| \text{ (by the triangle inequality } |a \pm b| \leq |a| + |b|) \\
 &< (4 \cdot 1 + 21) \cdot |x + 2| \text{ (since } |x + 2| < \delta \leq 1) \\
 &= 25 \cdot |x + 2| \\
 &< 25 \cdot \delta \\
 &\leq 25 \cdot \epsilon/25 \\
 &= \epsilon.
 \end{aligned}$$

□

We repeat the same type of discovery work on the next example, with fewer comments:

Example 4.1.4 $\lim_{x \rightarrow -1} (4/x^2) = 4$.

Proof. The function that takes x to $4/x^2$ is defined for all non-zero complex numbers, so -1 is a limit point of the domain. Let $\epsilon > 0$. Set $\delta = \underline{\hspace{2cm}}$. Then δ is a positive real number. Let x be any complex number that satisfies $0 < |x + 1| < \delta$. Then

$$\begin{aligned}
 |4/x^2 - 4| &= \left| \frac{4 - 4x^2}{x^2} \right| \\
 &= 4 \left| \frac{(1 - x)(1 + x)}{x^2} \right| \\
 &= 4 \left| \frac{1 - x}{x^2} \right| |1 + x| \text{ [GOAL \#1 ACCOMPLISHED: SOMETHING TIMES } |x - a|.]
 \end{aligned}$$

[NOW WE WANT THE SOMETHING $4 \left(\frac{1-x}{x^2} \right)$ TO BE AT MOST SOME CONSTANT. CERTAINLY IF WE ALLOW x TO GET CLOSE TO 0, THEN $(1 - x)/x^2$ WILL HAVE A VERY LARGE SIZE, SO IN ORDER TO FIND AN UPPER BOUND, WE NEED TO MAKE SURE THAT x STAYS AWAY FROM 0. SINCE x IS WITHIN δ OF -1 , IN ORDER TO AVOID 0 WE NEED TO MAKE SURE THAT δ IS STRICTLY SMALLER THAN 1. FOR EXAMPLE, MAKE SURE THAT $\delta \leq 0.4$. THUS, ON THE δ LINE WRITE: $\delta = \min\{0.4, \underline{\hspace{2cm}}\}$.]

$$\begin{aligned}
 &= 4 \left| \frac{2 - (x + 1)}{|x|^2} \right| |1 + x| \text{ (by rewriting } 1 - x = 2 - (x + 1)) \\
 &\leq 4 \frac{2 + |x + 1|}{x^2} |1 + x| \text{ (by the triangle inequality)}
 \end{aligned}$$

$$\begin{aligned}
&\leq 4 \frac{2.4}{|x|^2} |1+x| \quad (\text{since } \delta \leq 0.4) \\
&= \frac{9.6}{|x+1-1|^2} |1+x| \quad (\text{by rewriting } x = x+1-1) \\
&\leq \frac{9.6}{0.6^2} |1+x| \quad (\text{by the reverse triangle inequality because} \\
&\quad |x+1-1| \geq 1 - |x+1| > 1 - \delta \geq 1 - 0.4 = 0.6, \\
&\quad \text{so that } 1/|x+1-1|^2 < 1/0.6^2)
\end{aligned}$$

[ON THE δ LINE NOW WRITE: $\delta = \min\{0.4, 0.6^2\epsilon/9.6\}$.]

$$\begin{aligned}
&< \frac{9.6}{0.6^2} \delta \\
&\leq \frac{9.6}{0.6^2} 0.6^2 \epsilon / 9.6 \\
&= \epsilon.
\end{aligned}$$

□

And here is another example for good measure, with δ already filled in:

Example 4.1.5 $\lim_{x \rightarrow 2i} \frac{4x^3+x}{8x-i} = -2$.

Proof. The domain of $\frac{4x^3+x}{8x-i}$ consists of all complex numbers different from $i/8$, so $2i$ is a limit point of the domain. Let $\epsilon > 0$. Set $\delta = \min\{1, \epsilon/9\}$. [IT IS SO OBVIOUS THAT THIS MINIMUM OF TWO POSITIVE NUMBERS IS POSITIVE THAT WE SKIP THE ASSERTION “THUS δ IS A POSITIVE REAL NUMBER.” DO NOT OMIT THE ASSERTION OR THE CHECKING OF ITS VERACITY FOR MORE COMPLICATED SPECIFICATIONS OF δ .] Let x be any complex number different from $i/8$ such that $0 < |x - 2i| < \delta$. [HERE WE MERGED: “LET x BE ANY COMPLEX NUMBER DIFFERENT FROM $i/8$. LET x SATISFY $0 < |x - 2i| < \delta$.” INTO ONE SHORTER AND LOGICALLY EQUIVALENT STATEMENT “LET x BE ANY COMPLEX NUMBER DIFFERENT FROM $i/8$ SUCH THAT $0 < |x - 2i| < \delta$.”] Then

$$\begin{aligned}
\left| \frac{4x^3+x}{8x-i} - (-2) \right| &= \left| \frac{4x^3+x}{8x-i} + 2 \right| \\
&= \left| \frac{4x^3+x+16x-2i}{8x-i} \right| \\
&= \left| \frac{4x^3+17x-2i}{8x-i} \right| \\
&= \left| \frac{(4x^2+8ix+1)(x-2i)}{8x-i} \right| \\
&= \left| \frac{(4x^2+8ix+1)}{8x-i} \right| |x-2i| \quad (\text{Goal \#1: } x-a \text{ is a factor.}) \\
&\leq \frac{|4x^2| + |8ix| + 1}{|8x-i|} |x-2i| \quad (\text{by the triangle inequality})
\end{aligned}$$

$$\begin{aligned}
&\leq \frac{4|(x - 2i + 2i)|^2 + 8|x - 2i + 2i| + 1}{|8(x - 2i) + 15i|} |x - 2i| \\
&\leq \frac{4(|x - 2i| + 2)^2 + 8(|x - 2i| + 2) + 1}{-8|x - 2i| + 15} |x - 2i| \\
&\quad \text{(by the triangle and reverse triangle inequalities)} \\
&\leq \frac{4(1 + 2)^2 + 8(1 + 2) + 1}{-8 + 15} |x - 2i| \text{ (since } |x - 2i| < \delta \leq 1) \\
&= \frac{61}{7} |x - 2i| \\
&< 9\delta \\
&\leq 9\epsilon/9 \\
&= \epsilon. \qquad \square
\end{aligned}$$

The next example is of a limit is at a non-specific a .

Example 4.1.6 $\lim_{x \rightarrow a} (x^2 - 2x) = a^2 - 2a$.

Proof. Any a is a limit point of the domain of the given polynomial function. Let $\epsilon > 0$. Set $\delta = \min\{1, \epsilon/(1 + |2a - 2|)\}$. Let x satisfy $0 < |x - a| < \delta$. Then

$$\begin{aligned}
|(x^2 - 2x) - (a^2 - 2a)| &= |(x^2 - a^2) - (2x - 2a)| \text{ (by algebra)} \\
&= |(x + a)(x - a) - 2(x - a)| \text{ (by algebra)} \\
&= |(x + a - 2)(x - a)| \text{ (by algebra)} \\
&= |x + a - 2| |x - a| \\
&= |(x - a) + 2a - 2| |x - a| \text{ (by adding a clever 0)} \\
&\leq (|x - a| + |2a - 2|) |x - a| \text{ (by the triangle inequality)} \\
&\leq (1 + |2a - 2|) |x - a| \text{ (since } |x - a| < \delta \leq 1) \\
&< (1 + |2a - 2|)\delta \\
&\leq (1 + |2a - 2|)\epsilon/(1 + |2a - 2|) \\
&= \epsilon. \qquad \square
\end{aligned}$$

Remark 4.1.7 Note that δ depends on ϵ and a , which are constants in the problem; δ is not allowed to depend on x , as the definition goes:

“for all $\epsilon > 0$ there exists $\delta > 0$ such that for all x , etc”

so that x depends on δ , but δ does not depend on x .

By the definition of limits, δ is supposed to be a positive real number, not a function of x . (See also Exercise 4.1.1.)

Remark 4.1.8 In all cases of rational functions, such as in examples above, Goal #1 is to factor $x - a$ from $f(x) - L$: if $x - a$ is not a factor, check your limit or algebra for any mistakes. In the next example, $x - a$ is not a factor, but $\sqrt{x - a}$ is.

Example 4.1.9 $\lim_{x \rightarrow 3} \sqrt{2x - 6} = 0$.

Proof. The domain here is all $x \geq 3$. So 3 is a limit point of the domain. Let $\epsilon > 0$. Set $\delta = \epsilon^2/2$. Let $x > 3$ satisfy $0 < |x - 3| < \delta$. Then

$$\begin{aligned} \sqrt{2x - 6} &= \sqrt{2} \cdot \sqrt{x - 3} \\ &< \sqrt{2} \cdot \sqrt{\delta} \text{ (because } \sqrt{\cdot} \text{ is an increasing function)} \\ &= \sqrt{2} \cdot \sqrt{\epsilon^2/2} \\ &= \epsilon. \end{aligned}$$

□

Often books consider the last example as a case of a one-sided limit (see definition below) since we can only take the x from one side of 3. Our definition handles both-sided and one-sided and all sorts of other limits with one simple notation, but we do have a use for one-sided limits as well, so we define them next.

Definition 4.1.10 Let $A \subseteq \mathbb{R}$, $a \in \mathbb{R}$, $L \in \mathbb{C}$, and $f : A \rightarrow \mathbb{C}$ a function. Suppose that a is a limit point of $\{x \in A : x > a\}$ (resp. of $\{x \in A : x < a\}$). We say that the **right-sided (resp. left-sided) limit of $f(x)$ as x approaches a is L** if for every real number $\epsilon > 0$ there exists a real number $\delta > 0$ such that for all $x \in A$, if $0 < x - a < \delta$ (resp. if $0 < a - x < \delta$) then $|f(x) - L| < \epsilon$. When this is the case, we write $\lim_{x \rightarrow a^+} f(x) = L$ (resp. $\lim_{x \rightarrow a^-} f(x) = L$).

With this, Example 4.1.9 can be phrased as $\lim_{x \rightarrow 3^+} \sqrt{2x - 6} = 0$, and the proof goes as follows: The domain A consists of all $x \geq 3$, and 3 is a limit point of $A \cap \{x : x > 3\} = A$. Let $\epsilon > 0$. Set $\delta = \epsilon^2/2$. Let x satisfy $0 < x - 3 < \delta$. Then

$$\begin{aligned} \sqrt{2x - 6} &= \sqrt{2} \cdot \sqrt{x - 3} \\ &< \sqrt{2} \cdot \sqrt{\delta} \\ &= \sqrt{2} \cdot \sqrt{\epsilon^2/2} \\ &= \epsilon. \end{aligned}$$

Thus, the two proofs are almost identical. Note that $\lim_{x \rightarrow 3^-} \sqrt{2x - 6}$ does not exist because 3 is not the limit point of $A \cap \{x \in \mathbb{R} : x < 3\} = \emptyset$.

One-sided limits can also be used in contexts where $\lim_{x \rightarrow a} f(x)$ does not exist. Below is one example.

Example 4.1.11 Let $f : \mathbb{R} \rightarrow \mathbb{R}$ be given by $f(x) = \begin{cases} x^2 + 4, & \text{if } x > 1; \\ x - 2, & \text{if } x \leq 1. \end{cases}$ Then $\lim_{x \rightarrow 1^+} f(x) = 5$, $\lim_{x \rightarrow 1^-} f(x) = -1$.

Proof. Let $\epsilon > 0$.

Set $\delta = \min\{1, \epsilon/3\}$. Let x satisfy $0 < x - 1 < \delta$. Then

$$\begin{aligned} |f(x) - 5| &= |x^2 + 4 - 5| \quad (\text{since } x > 1) \\ &= |x^2 - 1| \\ &= |(x + 1)(x - 1)| \\ &< |x + 1|\delta \quad (\text{since } x > 1, \text{ so } x + 1 \text{ is positive}) \\ &= |x - 1 + 2|\delta \quad (\text{by adding a clever } 0) \\ &\leq (|x - 1| + 2)\delta \quad (\text{by the triangle inequality}) \\ &< (1 + 2)\delta \quad (\text{since } 0 < x - 1 < \delta \leq 1) \\ &\leq 3\epsilon/3 \\ &= \epsilon. \end{aligned}$$

This proves that $\lim_{x \rightarrow 1^+} f(x) = 5$.

Set $\delta = \epsilon$. Let x satisfy $0 < 1 - x < \delta$. Then

$$\begin{aligned} |f(x) - (-1)| &= |x - 2 + 1| \quad (\text{since } x < 1) \\ &= |x - 1| \\ &< \delta \\ &= \epsilon. \end{aligned}$$

This proves that $\lim_{x \rightarrow 1^-} f(x) = -3$. □

Exercises for Section 4.1

4.1.1 Below is an attempt at a “proof” that $\lim_{x \rightarrow 3} x^2 = 9$. Explain how the two starred steps below contain three mistakes.

Let $\epsilon > 0$. Set $\delta =^* \epsilon/|x + 3|$. Then

$$\begin{aligned} |x^2 - 9| &= |x - 3| \cdot |x + 3| \\ &<^* \delta|x + 3| \\ &= \epsilon. \end{aligned} \quad \square$$

4.1.2 Fill in the blanks of the following proof that $\lim_{x \rightarrow 2}(x^2 - 3x) = -2$. Explain why none of the inequalities can be changed into equalities.

_____ so
 that 2 is a _____. Let $\epsilon > 0$. Set $\delta = \underline{\hspace{2cm}}$. Let x satisfy
 $0 < |x - 2| < \delta$. Then

$$\begin{aligned} |(x^2 - 3x) - (-2)| &= |x^2 - 3x + 2| \\ &= |x - 1| |x - 2| \quad (\text{because } \underline{\hspace{2cm}}) \\ &= |x - 2 + 1| |x - 2| \quad (\text{by } \underline{\hspace{2cm}}) \\ &\leq (|x - 2| + 1) |x - 2| \quad (\text{by } \underline{\hspace{2cm}}) \\ &< (3 + 1) |x - 2| \quad (\text{because } \underline{\hspace{2cm}}) \\ &< 4\delta \quad (\text{because } \underline{\hspace{2cm}}) \\ &\leq 4\frac{\epsilon}{4} \quad (\text{because } \underline{\hspace{2cm}}) \\ &= \epsilon. \end{aligned}$$

i) If the domain of this function is \mathbb{R} as opposed to \mathbb{C} , then $|x - 2| < 4$ can be shown also with the following proof: Since $|x - 2| < \delta \leq 3$, then $-3 < x - 2 < 3$, so that $-2 < x - 1 < 4$, which means that $|x - 1| < 4$. Say why this argument does not work if the domain is \mathbb{C} .

4.1.3 Determine the following limits and prove them with the epsilon-delta proofs.

- i) $\lim_{x \rightarrow 1}(x^3 - 4)$.
- ii) $\lim_{x \rightarrow 2} \frac{1}{x}$.
- iii) $\lim_{x \rightarrow 3} \frac{x-4}{x^2+2}$.
- iv) $\lim_{x \rightarrow 4} \sqrt{x+5}$.
- v) $\lim_{x \rightarrow 3} \frac{x^2-9}{x-3}$.

4.1.4 Rework Example 4.1.3 with choosing δ to be at most 2 rather than at most 1.

4.1.5 Let $b \in \mathbb{C}$ and $f, g : \mathbb{C} \rightarrow \mathbb{C}$ with

$$f(x) = \begin{cases} x^3 - 4x^2, & \text{if } x \neq 5; \\ b, & \text{if } x = 5, \end{cases} \quad g(x) = \begin{cases} x^3 - 4x^2, & \text{if } x = 5; \\ b, & \text{if } x \neq 5. \end{cases}$$

Prove that the limit of $f(x)$ as x approaches 5 is independent of b , but that the limit of $g(x)$ as x approaches 5 depends on b .

4.1.6 Suppose that a is a limit point of $\{x \in A : x > a\}$ and of $\{x \in A : x < a\}$. Prove that $\lim_{x \rightarrow a} f(x) = L$ if and only if $\lim_{x \rightarrow a^+} f(x) = L$ and $\lim_{x \rightarrow a^-} f(x) = L$.

4.1.7 Suppose that a is a limit point of $\{x \in A : x > a\}$ but not of $\{x \in A : x < a\}$. Prove that $\lim_{x \rightarrow a} f(x) = L$ if and only if $\lim_{x \rightarrow a^+} f(x) = L$.

4.1.8 Prove that $\lim_{x \rightarrow a} (mx + l) = ma + l$, where m and l are constants.

4.1.9 Let $f : \mathbb{R} \rightarrow \mathbb{R}$ be given by $f(x) = \frac{x}{|x|}$. Prove that $\lim_{x \rightarrow 0^+} f(x) = 1$ and that $\lim_{x \rightarrow 0^-} f(x) = -1$.

4.1.10 Find a function $f : \mathbb{R} \rightarrow \mathbb{R}$ such that $\lim_{x \rightarrow 0^-} f(x) = 2$ and $\lim_{x \rightarrow 0^+} f(x) = -5$.

4.1.11 Find a function $f : \mathbb{R} \rightarrow \mathbb{R}$ such that $\lim_{x \rightarrow 0^-} f(x) = 2$, $\lim_{x \rightarrow 0^+} f(x) = -5$, $\lim_{x \rightarrow 1^-} f(x) = 3$, and $\lim_{x \rightarrow 1^+} f(x) = 0$. (Try to define such a function with fewest possible words or symbols, but do use full grammatical sentences.)

4.2 When something is not a limit

Recall that $\lim_{x \rightarrow a} f(x) = L$ means that a is a limit point of the domain of f , and that for all real numbers $\epsilon > 0$ there exists a real number $\delta > 0$ such that for all x in the domain of f , if $0 < |x - a| < \delta$ then $|f(x) - L| < \epsilon$. [THINK OF $\lim_{x \rightarrow a} f(x) = L$ AS STATEMENT P , a BEING A LIMIT POINT OF THE DOMAIN AS STATEMENT Q , AND THE EPSILON-DELTA PART AS STATEMENT R . BY DEFINITION, P IS LOGICALLY THE SAME AS THE STATEMENT Q AND R .]

Thus if $\lim_{x \rightarrow a} f(x) \neq L$, then either a is not a limit point of the domain of f or else it is not true that for all real numbers $\epsilon > 0$ there exists a real number $\delta > 0$ such that for all x in the domain of f , if $0 < |x - a| < \delta$ then $|f(x) - L| < \epsilon$. [THIS SIMPLY SAYS THAT NOT P IS THE SAME AS (not Q) or (not R).]

In particular,

$$\lim_{x \rightarrow a} f(x) \neq L \text{ and } a \text{ is a limit point of the domain of } f$$

means that it is not true that for all real numbers $\epsilon > 0$ there exists a real number $\delta > 0$ such that for all x in the domain of f , if $0 < |x - a| < \delta$ then $|f(x) - L| < \epsilon$. [THIS SAYS THAT (not P) AND Q IS THE SAME AS NOT R . YOU MAY WANT TO WRITE TRUTH TABLES FOR YOURSELF.]

Negations of compound sentences, such as in the previous paragraph, are typically hard to process and to work with in proofs. But by the usual negation rules of compound statements (see chart on page 32), we successively rewrite this last negation into a form that is easier to handle:

not (For all real numbers $\epsilon > 0$ there exists a real number $\delta > 0$ such that
for all x in the domain of f , if $0 < |x - a| < \delta$ then $|f(x) - L| < \epsilon$.)

[NEGATION OF “FOR ALL z OF SOME KIND, PROPERTY P HOLDS” IS “THERE IS SOME z OF THAT KIND FOR WHICH P IS FALSE.” HENCE THE FOLLOWING REPHRASING:]

= There exists a real number $\epsilon > 0$ such that not (there exists a real

number $\delta > 0$ such that for all x in the domain of f , if $0 < |x - a| < \delta$ then $|f(x) - L| < \epsilon$.)

[NEGATION OF “THERE EXISTS z OF SOME KIND SUCH THAT PROPERTY P HOLDS” IS “FOR ALL z OF THAT KIND, P IS FALSE.” HENCE THE FOLLOWING REPHRASING:]

= There exists a real number $\epsilon > 0$ such that for all real numbers $\delta > 0$, not (for all x in the domain of f , if $0 < |x - a| < \delta$ then $|f(x) - L| < \epsilon$.)

[NEGATION OF “FOR ALL z OF SOME KIND, PROPERTY P HOLDS” IS “THERE IS SOME z OF THAT KIND FOR WHICH P IS FALSE.” HENCE THE FOLLOWING REPHRASING:]

= There exists a real number $\epsilon > 0$ such that for all real numbers $\delta > 0$, there exists x in the domain of f such that not (if $0 < |x - a| < \delta$ then $|f(x) - L| < \epsilon$.)

[NEGATION OF “IF P THEN Q ” IS “ P AND NOT Q .” HENCE THE FOLLOWING REPHRASING:]

= There exists a real number $\epsilon > 0$ such that for all real numbers $\delta > 0$, there exists x in the domain of f such that $0 < |x - a| < \delta$ and not ($|f(x) - L| < \epsilon$.)

= There exists a real number $\epsilon > 0$ such that for all real numbers $\delta > 0$, there exists x in the domain of f such that $0 < |x - a| < \delta$ and $|f(x) - L| \geq \epsilon$.

In summary, we just proved that:

Theorem 4.2.1 *If a is a limit point of the domain of f , then $\lim_{x \rightarrow a} f(x) \neq L$ means that there exists a real number $\epsilon > 0$ such that for all real numbers $\delta > 0$, there exists x in the domain of f such that $0 < |x - a| < \delta$ and $|f(x) - L| \geq \epsilon$. \square*

Example 4.2.2 The limit of $\frac{x}{|x|}$ as x approaches 0 does not exist. In other words, for all complex numbers L , $\lim_{x \rightarrow 0} \frac{x}{|x|} \neq L$.

The domain of the function that takes x to $\frac{x}{|x|}$ is the set of all non-zero complex numbers. For each non-zero x , $\frac{x}{|x|}$ is a complex number of length 1 and with the same angle as x . Thus the image of this function is the unit circle in \mathbb{C} . Note that it is possible to take two non-zero x very close to 0 but at different angles so that their images on the unit circle are far apart. This is a geometric reasoning why the limit cannot exist. Next we give an epsilon-delta proof.

Proof. The domain of the function that takes x to $\frac{x}{|x|}$ is the set of all non-zero complex numbers, so that 0 is a limit point of the domain. [THUS IF THE LIMIT IS NOT L , THEN IT MUST BE THE EPSILON-DELTA CONDITION THAT FAILS.] Set $\epsilon = 1$. Let $\delta > 0$ be an

arbitrary positive number. Let $x = -\delta/2$ if $\operatorname{Re}(L) \geq 0$, and let $x = \delta/2$ otherwise. Then $0 < |x| = |x - 0| < \delta$. If $\operatorname{Re}(L) \geq 0$, then

$$\operatorname{Re}\left(\frac{x}{|x|} - L\right) = \operatorname{Re}\left(\frac{-\delta/2}{|-\delta/2|} - L\right) = -1 - \operatorname{Re}(L) \leq -1,$$

so that $|\frac{x}{|x|} - L| \geq 1 = \epsilon$, and if $\operatorname{Re}(L) < 0$, then

$$\operatorname{Re}\left(\frac{x}{|x|} - L\right) = \operatorname{Re}\left(\frac{\delta/2}{|\delta/2|} - L\right) = 1 - \operatorname{Re}(L) > 1,$$

so that again $|\frac{x}{|x|} - L| > 1 = \epsilon$. This proves the claim of the example. □

Example 4.2.3 For all $L \in \mathbb{C}$, $\lim_{x \rightarrow 2} \frac{i}{x-2} \neq L$.

A geometric reason for the non-existence of this limit is that as x gets closer to 2 (but not equal to 2), the size of $\frac{i}{x-2}$ gets larger and larger.

Proof. Set $\epsilon = 1$. Let $\delta > 0$ be an arbitrary positive number. Set $\delta' = \min\{\delta, 1/(|L| + 1)\}$. Let $x = 2 + \delta'/2$. Then $0 < |x - 2| < \delta' \leq \delta$, and

$$\begin{aligned} \left|\frac{i}{x-2} - L\right| &= \left|\frac{2i}{\delta'} - L\right| \\ &\geq \left|\frac{2i}{\delta'}\right| - |L| \quad (\text{by the reverse triangle inequality}) \\ &\geq 2(|L| + 1) - |L| \quad (\text{since } \delta' \leq 1/(|L| + 1)) \\ &\geq 1 \\ &= \epsilon. \end{aligned}$$
□

Example 4.2.4 For $f : \mathbb{R} \rightarrow \mathbb{R}$ given by the graph below, $\lim_{x \rightarrow 2} f(x)$ does not exist because of the jump in the function at 2.

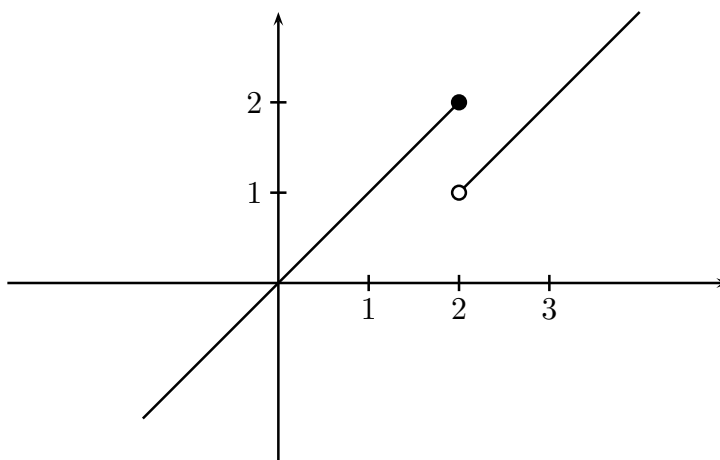

Here is an epsilon-delta proof. Say that the limit exists. Call it L . Set $\epsilon = \frac{1}{4}$. Let δ be an arbitrary positive number. If $L \geq \frac{3}{2}$, set $x = 2 + \min\{\frac{1}{4}, \frac{\delta}{2}\}$, and if $L < \frac{3}{2}$, set

$x = 2 - \min\{\frac{1}{4}, \frac{\delta}{2}\}$. In either case,

$$0 < |x - 2| = \min\left\{\frac{1}{4}, \frac{\delta}{2}\right\} \leq \frac{\delta}{2} < \delta.$$

If $L \geq \frac{3}{2}$, by our choice $x = 2 + \min\{\frac{1}{4}, \frac{\delta}{2}\}$, so that $f(x) = 1 + \min\{\frac{1}{4}, \frac{\delta}{2}\} \leq 1 + \frac{1}{4}$, whence $|f(x) - L| \geq \frac{1}{4} = \epsilon$. Similarly, if $L < \frac{3}{2}$, by our choice $x = 2 - \min\{\frac{1}{4}, \frac{\delta}{2}\}$, so that $f(x) = 2 - \min\{\frac{1}{4}, \frac{\delta}{2}\} \geq 2 - \frac{1}{4} = 1 + \frac{3}{4}$, whence $|f(x) - L| \geq \frac{1}{4} = \epsilon$. Thus no L works, so the limit of $f(x)$ as x approaches 2 does not exist. \square

Exercises for Section 4.2

4.2.1 Prove that $\lim_{x \rightarrow 3}(3x - 4) \neq -3$.

4.2.2 Prove that $\lim_{x \rightarrow 1}(x^2 + 4) \neq -5$.

4.2.3 Prove that $\lim_{x \rightarrow -3} \frac{x-3}{x^2-9}$ does not exist.

4.2.4 Prove that for all $a \in \mathbb{R}$, $\lim_{x \rightarrow a} f(x)$ does not exist, where $f : \mathbb{R} \rightarrow \mathbb{R}$ is defined by $f(x) = \begin{cases} 1, & \text{if } x \text{ is rational;} \\ 0, & \text{if } x \text{ is not rational.} \end{cases}$

4.2.5 Prove that $\lim_{x \rightarrow 0}(\sqrt{x} - \sqrt{-x})$ does not exist. (Hint: The reason is different from the reasons in all other examples.)

4.3 Limit theorems

While epsilon-delta proofs are a reliable method for proving limits, they do not help in deciding what a limit may be. In this section we prove theorems that will efficiently establish the limits for many functions. The proofs of these theorems require the epsilon-delta machinery – as this is the definition of limits, but subsequent applications of these theorems allow us to omit the time-consuming epsilon-delta proofs.

Theorem 4.3.1 *If a limit exists, it is unique.*

Proof. Suppose that both L_1 and L_2 are limits of $f(x)$ as x approaches a .

First I give a FALSE proof: by assumption, $L_1 = \lim_{x \rightarrow a} f(x) = L_2$, so that by transitivity of equality, $L_1 = L_2$. \square

What makes this proof false is that the equal sign in “ $\lim_{x \rightarrow a} f(x) = L$ ” signifies, at this point, not numerical equality, but that a is a limit point of the domain of f and that for every $\epsilon > 0$ there exists $\delta > 0$ such that for all x in the domain of f , if $0 < |x - a| < \delta$ then $|f(x) - L| < \epsilon$. Thus, we need a proof that will use these definitions instead.

Real proof: Suppose that L_1 and L_2 are both limits. Let ϵ be an arbitrary positive number. Then $\epsilon/2$ is also positive, and by the definition of limits, for each $i = 1, 2$, there exists $\delta_i > 0$ such that for all x in the domain of f , if $0 < |x - a| < \delta_i$, then $|f(x) - L_i| < \epsilon/2$. Set $\delta = \min\{\delta_1, \delta_2\}$. Then δ is a positive real number. Let x in the domain of f satisfy $0 < |x - a| < \delta$. Since a is a limit point of the domain, such x exists. Then

$$\begin{aligned} |L_1 - L_2| &= |L_1 - f(x) + f(x) - L_2| \text{ (by adding a clever 0)} \\ &\leq |L_1 - f(x)| + |f(x) - L_2| \text{ (by the triangle inequality)} \\ &< 2\epsilon/2 \text{ (since } \delta \leq \delta_1, \delta_2) \\ &= \epsilon, \end{aligned}$$

which says that $|L_1 - L_2| < \epsilon$. Since ϵ was arbitrary, an application of Theorem 2.10.4 gives that $|L_1 - L_2| = 0$, so that $L_1 - L_2 = 0$, and hence that $L_1 = L_2$. \square

(If in the definition of $\lim_{x \rightarrow a} f(x)$ we did not require that a be a limit point of the domain of f , then x as in the proof above need not exist and we would not be able to guarantee that limits are unique; in fact, any complex number L would be a limit.)

Theorem 4.3.2 *Let a be a limit point of the domain of a function f with $\lim_{x \rightarrow a} f(x) = L$. Suppose that $L \neq 0$. Then there exists $\delta > 0$ such that for all x in the domain of f , if $0 < |x - a| < \delta$, then $|f(x)| > |L|/2$.*

In particular, there exists $\delta > 0$ such that for all x in the domain of f , if $0 < |x - a| < \delta$, then $f(x) \neq 0$.

Proof. Set $|L|/2 > 0$, there exists $\delta > 0$ such that for all x in the domain of f , if $0 < |x - a| < \delta$, then $|f(x) - L| < |L|/2$. Hence by the reverse triangle inequality, for the same x , $|L|/2 > |f(x) - L| \geq |L| - |f(x)| = |L| - |f(x)|$, which proves that $|f(x)| > |L|/2$. In particular $f(x) \neq 0$. \square

The following theorem is very important, so study it carefully.

Theorem 4.3.3 *Let A be the domain of f and g , and let a be a limit point of A , and let $c \in \mathbb{C}$. Suppose that $\lim_{x \rightarrow a} f(x)$ and $\lim_{x \rightarrow a} g(x)$ both exist. Then*

- (1) (Constant rule) $\lim_{x \rightarrow a} c = c$.
- (2) (Linear rule) $\lim_{x \rightarrow a} x = a$.
- (3) (Scalar rule) $\lim_{x \rightarrow a} cf(x) = c \lim_{x \rightarrow a} f(x)$.
- (4) (Sum/difference rule) $\lim_{x \rightarrow a} (f(x) \pm g(x)) = \lim_{x \rightarrow a} f(x) \pm \lim_{x \rightarrow a} g(x)$.
- (5) (Product rule) $\lim_{x \rightarrow a} (f(x) \cdot g(x)) = \lim_{x \rightarrow a} f(x) \cdot \lim_{x \rightarrow a} g(x)$.
- (6) (Quotient rule) If $\lim_{x \rightarrow a} g(x) \neq 0$, then $\lim_{x \rightarrow a} \frac{f(x)}{g(x)} = \frac{\lim_{x \rightarrow a} f(x)}{\lim_{x \rightarrow a} g(x)}$.

Proof. Both (1) and (2) were proved in Exercise 4.1.8.

Set $L = \lim_{x \rightarrow a} f(x)$ and $K = \lim_{x \rightarrow a} g(x)$.

(3) Let $\epsilon > 0$. Then $\epsilon/(|c| + 1)$ is a positive number. (Note that we did not divide by 0.) Since $L = \lim_{x \rightarrow a} f(x)$, there exists $\delta > 0$ such that for all $x \in A$, $0 < |x - a| < \delta$ implies that $|f(x) - L| < \epsilon/(|c| + 1)$. Hence for the same x ,

$$|cf(x) - cL| = |c| \cdot |f(x) - L| < |c| \cdot \epsilon/(|c| + 1) < \epsilon,$$

which proves that $\lim_{x \rightarrow a} cf(x) = cL = c \lim_{x \rightarrow a} f(x)$.

(4) Let $\epsilon > 0$. Since $L = \lim_{x \rightarrow a} f(x)$, there exists $\delta_1 > 0$ such that for all $x \in A$, if $0 < |x - a| < \delta_1$, then $|f(x) - L| < \epsilon/2$. Similarly, since $K = \lim_{x \rightarrow a} g(x)$, there exists $\delta_2 > 0$ such that for all $x \in A$, if $0 < |x - a| < \delta_2$, then $|g(x) - K| < \epsilon/2$. Set $\delta = \min\{\delta_1, \delta_2\}$. Then δ is a positive number. Let $x \in A$ satisfy $0 < |x - a| < \delta$. Then

$$\begin{aligned} |(f(x) \pm g(x)) - (L \pm K)| &= |(f(x) - L) \pm (g(x) - K)| \text{ (by algebra)} \\ &\leq |f(x) - L| + |g(x) - K| \text{ (by the triangle inequality)} \\ &< \epsilon/2 + \epsilon/2 \text{ (because } 0 < |x - a| < \delta \leq \delta_1, \delta_2) \\ &= \epsilon, \end{aligned}$$

which proves (4).

(5) Let $\epsilon > 0$. Then $\min\{\epsilon/(2|L| + 2), 1\}$, $\min\{\epsilon/(2|K| + 1), 1\}$ are positive numbers. Since $L = \lim_{x \rightarrow a} f(x)$, there exists $\delta_1 > 0$ such that for all $x \in A$, if $0 < |x - a| < \delta_1$, then $|f(x) - L| < \min\{\epsilon/(2|K| + 1), 1\}$. Similarly, since $K = \lim_{x \rightarrow a} g(x)$, there exists $\delta_2 > 0$ such that for all $x \in A$, if $0 < |x - a| < \delta_2$, then $|g(x) - K| < \epsilon/(2|L| + 2)$. Set $\delta = \min\{\delta_1, \delta_2\}$. Then δ is a positive number. Let $x \in A$ satisfy $0 < |x - a| < \delta$. Then by the triangle inequality,

$$|f(x)| = |f(x) - L + L| \leq |f(x) - L| + |L| < 1 + |L|,$$

and so

$$\begin{aligned} |f(x) \cdot g(x) - L \cdot K| &= |f(x) \cdot g(x) - f(x)K + f(x)K - L \cdot K| \text{ (by adding a clever zero)} \\ &\leq |f(x) \cdot g(x) - f(x)K| + |f(x)K - L \cdot K| \text{ (by the triangle inequality)} \\ &= |f(x)| \cdot |g(x) - K| + |f(x) - L| \cdot |K| \text{ (by factoring)} \\ &< (1 + |L|) \cdot \frac{\epsilon}{2|L| + 2} + \frac{\epsilon}{2|K| + 1} |K| \text{ (since } \delta \leq \delta_1, \delta_2) \\ &< \epsilon/2 + \epsilon/2 \\ &= \epsilon. \end{aligned}$$

(6) Let $\epsilon > 0$. Since $K \neq 0$, by Theorem 4.3.2, there exists $\delta_0 > 0$ such that for all $x \in A$, if $0 < |x - a| < \delta_0$, then $|g(x)| > |K|/2$.

The numbers $|K|\epsilon/4$, $|K|^2\epsilon/(4|L|+1)$ are positive numbers. Since $L = \lim_{x \rightarrow a} f(x)$, there exists $\delta_1 > 0$ such that for all $x \in A$, if $0 < |x - a| < \delta_1$, then $|f(x) - L| < |K|\epsilon/4$. Similarly, since $K = \lim_{x \rightarrow a} g(x)$, there exists $\delta_2 > 0$ such that for all $x \in A$, if $0 < |x - a| < \delta_2$, then $|g(x) - L| < |K|^2\epsilon/(4|L|+1)$. Set $\delta = \min\{\delta_0, \delta_1, \delta_2\}$. Then δ is a positive number. Let $x \in A$ satisfy $0 < |x - a| < \delta$. Then

$$\begin{aligned} \left| \frac{f(x)}{g(x)} - \frac{L}{K} \right| &= \left| \frac{f(x)K - Lg(x)}{Kg(x)} \right| \quad (\text{by algebra}) \\ &= \left| \frac{f(x)K - LK + LK - Lg(x)}{Kg(x)} \right| \quad (\text{by adding a clever zero}) \\ &\leq \left| \frac{f(x)K - LK}{Kg(x)} \right| + \left| \frac{LK - Lg(x)}{Kg(x)} \right| \quad (\text{by the triangle inequality}) \\ &= \left| \frac{f(x) - L}{g(x)} \right| + \frac{|L|}{|K|} \left| \frac{K - g(x)}{g(x)} \right| \quad (\text{by factoring}) \\ &< \frac{|K|\epsilon}{4} \cdot \frac{2}{|K|} + \frac{|L|}{|K|} \frac{|K|^2\epsilon}{4|L|+1} \cdot \frac{2}{|K|} \quad (\text{since } \delta \leq \delta_0, \delta_1, \delta_2) \\ &< \epsilon/2 + \epsilon/2 \\ &= \epsilon. \end{aligned}$$

This proves (6) and thus the theorem. \square

Theorem 4.3.4 (Power rule for limits) *Let n be a positive integer. If $\lim_{x \rightarrow a} f(x) = L$, then $\lim_{x \rightarrow a} f(x)^n = L^n$.*

Proof. The case $n = 1$ is the assumption. Suppose that we know the result for $n - 1$. Then

$$\begin{aligned} \lim_{x \rightarrow a} f(x)^n &= \lim_{x \rightarrow a} (f(x)^{n-1} \cdot f(x)) \quad (\text{by algebra}) \\ &= \lim_{x \rightarrow a} (f(x)^{n-1}) \cdot \lim_{x \rightarrow a} (f(x)) \quad (\text{by the product rule}) \\ &= L^{n-1} \cdot L \quad (\text{by induction assumption}) \\ &= L^n. \end{aligned}$$

So the result holds for n , and we are done by mathematical induction. \square

Theorem 4.3.5 (Polynomial function rule for limits) *Let f be a polynomial function. Then for all complex (or real) a , $\lim_{x \rightarrow a} f(x) = f(a)$.*

Proof. Because f is a polynomial function, it can be written as

$$f(x) = c_0 + c_1x + c_2x^2 + c_3x^3 + \cdots + c_nx^n$$

for some non-negative integer n and some constants c_0, c_1, \dots, c_n . By the linear rule, $\lim_{x \rightarrow a} x = a$. Hence by the power rule, for all $i = 1, \dots, n$, $\lim_{x \rightarrow a} x^i = a^i$. By the

constant rule, $\lim_{x \rightarrow a} c_i = c_i$, so that by the product rule $\lim_{x \rightarrow a} c_i x^i = c_i a^i$. Hence by repeating the sum rule,

$$\lim_{x \rightarrow a} f(x) = \lim_{x \rightarrow a} (c_0 + c_1 x + c_2 x^2 + \cdots + c_n x^n) = c_0 + c_1 a + c_2 a^2 + \cdots + c_n a^n = f(a). \quad \square$$

Theorem 4.3.6 (Rational function rule for limits) *Let f be a rational function. Then for all complex (or real) a in the domain of f , $\lim_{x \rightarrow a} f(x) = f(a)$.*

Proof. Let a be in the domain of f . Write $f(x) = g(x)/h(x)$ for some polynomial functions g, h such that $h(a) \neq 0$. By Theorem 2.4.13, the domain of f is the set of all except finitely many numbers, so that in particular a is a limit point of the domain. By the polynomial function rule for limits, $\lim_{x \rightarrow a} g(x) = g(a)$ and $\lim_{x \rightarrow a} h(x) = h(a) \neq 0$. Thus by the quotient rule, $\lim_{x \rightarrow a} f(x) = g(a)/h(a) = f(a)$. \square

Theorem 4.3.7 (Absolute value rule for limits) *For all $a \in \mathbb{C}$, $\lim_{x \rightarrow a} |x| = |a|$.*

Proof. This function is defined for all complex numbers, and so every $a \in \mathbb{C}$ is a limit point of the domain. Let $\epsilon > 0$. Set $\delta = \epsilon$. Then for all $x \in \mathbb{C}$, by the reverse triangle inequality,

$$||x| - |a|| \leq |x - a| < \delta = \epsilon. \quad \square$$

Theorem 4.3.8 (Real and imaginary parts of limits) *Let $f : A \rightarrow \mathbb{C}$ be a function, let a be a limit point of A , and let $L \in \mathbb{C}$. Then $\lim_{x \rightarrow a} f(x) = L$ if and only if $\lim_{x \rightarrow a} \operatorname{Re} f(x) = \operatorname{Re} L$ and $\lim_{x \rightarrow a} \operatorname{Im} f(x) = \operatorname{Im} L$.*

Proof. First suppose that $\lim_{x \rightarrow a} f(x) = L$. Let $\epsilon > 0$. By assumption there exists $\delta > 0$ such that for all $x \in A$, $0 < |x - a| < \delta$ implies that $|f(x) - L| < \epsilon$. Then for the same x ,

$$|\operatorname{Re} f(x) - \operatorname{Re} L| = |\operatorname{Re}(f(x) - L)| \leq |f(x) - L| < \epsilon,$$

and similarly $|\operatorname{Im} f(x) - \operatorname{Im} L| < \epsilon$ which proves that $\lim_{x \rightarrow a} \operatorname{Re} f(x) = \operatorname{Re} L$ and $\lim_{x \rightarrow a} \operatorname{Im} f(x) = \operatorname{Im} L$.

Now suppose that $\lim_{x \rightarrow a} \operatorname{Re} f(x) = \operatorname{Re} L$ and $\lim_{x \rightarrow a} \operatorname{Im} f(x) = \operatorname{Im} L$. By the scalar and sum rules in Theorem 4.3.3, and by the definition of real and imaginary parts,

$$\lim_{x \rightarrow a} f(x) = \lim_{x \rightarrow a} (\operatorname{Re} f(x) + i \operatorname{Im} f(x)) = \lim_{x \rightarrow a} \operatorname{Re} f(x) + i \lim_{x \rightarrow a} \operatorname{Im} f(x) = \operatorname{Re} L + i \operatorname{Im} L = L. \quad \square$$

Theorem 4.3.9 (The composite function theorem) Let h be the composition of functions $h = g \circ f$. Suppose that a is a limit point of the domain of $g \circ f$, that $\lim_{x \rightarrow a} f(x) = L$ and that $\lim_{x \rightarrow L} g(x) = g(L)$. Then $\lim_{x \rightarrow a} h(x) = \lim_{x \rightarrow a} (g \circ f)(x) = g(L)$.

Proof. Let $\epsilon > 0$. Since $\lim_{x \rightarrow L} g(x) = g(L)$, there exists $\delta_1 > 0$ such that for all x in the domain of g , if $0 < |x - L| < \delta_1$ then $|g(x) - g(L)| < \epsilon$. Since $\lim_{x \rightarrow a} f(x) = L$, there exists $\delta > 0$ such that for all x in the domain of f , if $0 < |x - a| < \delta$ then $|f(x) - L| < \delta_1$. Thus for the same δ , if x is in the domain of h and $0 < |x - a| < \delta$, then $|h(x) - g(L)| = |g(f(x)) - g(L)| < \epsilon$ because $|f(x) - L| < \delta_1$. \square

Perhaps the hypotheses on g in the theorem above seem overly restrictive, and you think that the limit of $g(x)$ as x approaches L need not be $g(L)$ but an arbitrary K ? Consider the following example which shows that $\lim_{x \rightarrow a} g(f(x))$ then need not be K . Let $f(x) = 5$ and $g(x) = \begin{cases} 3, & \text{if } x \neq 5; \\ 7, & \text{otherwise.} \end{cases}$ Then

$$\lim_{x \rightarrow a} f(x) = 5, \lim_{x \rightarrow 5} g(x) = 3, \text{ and } \lim_{x \rightarrow a} g(f(x)) = 7.$$

Theorem 4.3.10 Suppose that $f, g : A \rightarrow \mathbb{R}$, that a is a limit point of A , that $\lim_{x \rightarrow a} f(x)$ and $\lim_{x \rightarrow a} g(x)$ both exist, and that for all $x \in A$, $f(x) \leq g(x)$. Then

$$\lim_{x \rightarrow a} f(x) \leq \lim_{x \rightarrow a} g(x).$$

Proof. Let $L = \lim_{x \rightarrow a} f(x)$, $K = \lim_{x \rightarrow a} g(x)$. Let $\epsilon > 0$. By assumptions there exists $\delta > 0$ such that for all $x \in A$, if $0 < |x - a| < \delta$, then $|f(x) - L|, |g(x) - K| < \epsilon/2$. Then for the same x ,

$$\begin{aligned} K - L &= K - g(x) + g(x) - f(x) + f(x) - L \geq K - g(x) + f(x) - L \\ &\geq -|K - g(x) + f(x) - L| \\ &\geq -|K - g(x)| - |f(x) - L| \text{ (by the triangle inequality)} \\ &> -\epsilon/2 - \epsilon/2 = -\epsilon. \end{aligned}$$

Since this is true for all $\epsilon > 0$, by Theorem 2.10.4, $K \geq L$, as desired. \square

Theorem 4.3.11 (The squeeze theorem) Suppose that $f, g, h : A \rightarrow \mathbb{R}$, that a is a limit point of A , and that for all $x \in A \setminus \{a\}$, $f(x) \leq g(x) \leq h(x)$. If $\lim_{x \rightarrow a} f(x)$ and $\lim_{x \rightarrow a} h(x)$ both exist and are equal, then $\lim_{x \rightarrow a} g(x)$ exists as well and

$$\lim_{x \rightarrow a} f(x) = \lim_{x \rightarrow a} g(x) = \lim_{x \rightarrow a} h(x).$$

Proof. [IF WE KNEW THAT $\lim_{x \rightarrow a} g(x)$ EXISTED, THEN BY THE PREVIOUS THEOREM, $\lim_{x \rightarrow a} f(x) \leq \lim_{x \rightarrow a} g(x) \leq \lim_{x \rightarrow a} h(x) = \lim_{x \rightarrow a} f(x)$ WOULD GIVE THAT THE THREE LIMITS ARE EQUAL. BUT WE HAVE YET TO PROVE THAT $\lim_{x \rightarrow a} g(x)$ EXISTS.]

Let $L = \lim_{x \rightarrow a} f(x) = \lim_{x \rightarrow a} h(x)$. Let $\epsilon > 0$. Since $\lim_{x \rightarrow a} f(x) = L$, there exists $\delta_1 > 0$ such that for all x , if $0 < |x - a| < \delta_1$ then $|f(x) - L| < \epsilon$. Similarly, since $\lim_{x \rightarrow a} h(x) = L$, there exists $\delta_2 > 0$ such that for all x , if $0 < |x - a| < \delta_2$ then $|h(x) - L| < \epsilon$. Now set $\delta = \min\{\delta_1, \delta_2\}$. Let x satisfy $0 < |x - a| < \delta$. Then

$$-\epsilon < f(x) - L \leq g(x) - L \leq h(x) - L < \epsilon,$$

where the first inequality holds because $\delta \leq \delta_1$, and the last inequality holds because $\delta \leq \delta_2$. Hence $-\epsilon < g(x) - L < \epsilon$, which says that $|g(x) - L| < \epsilon$, so that $\lim_{x \rightarrow a} g(x) = L$. \square

Exercises for Section 4.3

4.3.1 Determine the following limits by invoking appropriate results:

- i) $\lim_{x \rightarrow 2} (x^3 - 4x - 27)$, $\lim_{x \rightarrow 2} (x^2 + 5)$.
- ii) $\lim_{x \rightarrow 2} \frac{(x^3 - 4x - 27)^3}{(x^2 + 5)^2}$.
- iii) $\lim_{x \rightarrow 2} \frac{|x^3 - 4x - 27|}{(x^2 + 5)^3}$.

4.3.2 If $\lim_{x \rightarrow a} f(x) = L$ and $\lim_{x \rightarrow a} g(x) = K$, prove that $\lim_{x \rightarrow a} (3f(x)^2 - 4g(x)) = 3L^2 - 4K$.

4.3.3 Prove that $\lim_{x \rightarrow a} x^n = a^n$ for any non-zero complex number a and any integer n .

4.3.4 Prove that for any positive real number a and any whole number n , $\lim_{x \rightarrow a} x^n = a^n$.

4.3.5 Prove that if $\lim_{x \rightarrow a} f(x) = L$, then $\lim_{x \rightarrow a} |f(x)| = |L|$. Give an example of a function such that $\lim_{x \rightarrow a} |f(x)| = |L|$ and $\lim_{x \rightarrow a} f(x)$ does not exist.

4.3.6 Find functions f, g such that $\lim_{x \rightarrow a} (f(x) + g(x))$ exists but $\lim_{x \rightarrow a} f(x)$ and $\lim_{x \rightarrow a} g(x)$ do not exist. Does this contradict the sum rule?

4.3.7 Find functions f, g such that $\lim_{x \rightarrow a} (f(x)g(x))$ exists but $\lim_{x \rightarrow a} f(x)$ and $\lim_{x \rightarrow a} g(x)$ do not exist. Does this contradict the product rule?

4.3.8 Prove that $\lim_{x \rightarrow 0} \frac{x}{|x|}$ and $\lim_{x \rightarrow 0} (1 - \frac{x}{|x|})$ do not exist, but that $\lim_{x \rightarrow 0} (\frac{x}{|x|} + (1 - \frac{x}{|x|}))$ does exist. Does this contradict the sum rule for limits? Justify.

4.3.9 Prove that $\lim_{x \rightarrow 0} \frac{x}{|x|}$ and $\lim_{x \rightarrow 0} \frac{|x|}{x}$ do not exist, but that $\lim_{x \rightarrow 0} (\frac{x}{|x|} \cdot \frac{|x|}{x})$ does exist. Does this contradict the product rule for limits? Justify.

4.3.10 Let $A \subseteq B \subseteq \mathbb{C}$, let a be a limit point of A , and let $f : A \rightarrow \mathbb{C}$, $g : B \rightarrow \mathbb{C}$. Suppose that for all $x \in A \setminus \{a\}$, $g(x) = f(x)$. Prove that if $\lim_{x \rightarrow a} g(x) = L$, then $\lim_{x \rightarrow a} f(x) = L$. In particular, if $a \in \mathbb{R}$ is a limit point of $A = B \cap \mathbb{R}$ and if $\lim_{x \rightarrow a} g(x) = L$, then the restriction of g to A has the same limit point at a .

4.3.11 The following information is known about functions f and g :

a	$f(a)$	$\lim_{x \rightarrow a} f(x)$	$g(a)$	$\lim_{x \rightarrow a} g(x)$
0	1	2	6	4
1	-1	0	5	5
2	not defined	3	6	-6
3	4	4	not defined	5
4	5	1	4	7

For each part below provide the limit if there is enough information, and justify. (Careful, the answers to the last two parts are different.)

- i) $\lim_{x \rightarrow 0} (f(x) - g(x))$.
- ii) $\lim_{x \rightarrow 4} (f(x) + g(x))$.
- iii) $\lim_{x \rightarrow 3} (f(x) \cdot g(x))$.
- iv) $\lim_{x \rightarrow 2} \frac{f(x)}{g(x)}$.
- v) $\lim_{x \rightarrow 4} \frac{g(x)}{f(x)}$.
- vi) $\lim_{x \rightarrow 1} (g \circ f)(x)$.
- vii) $\lim_{x \rightarrow 4} (g \circ f)(x)$.

4.3.12 Let $A \subseteq \mathbb{C}$, let $f, g : A \rightarrow \mathbb{C}$, and let a be a limit point of A . Suppose that for all $x \in A \setminus \{a\}$, $f(x) = g(x)$. Prove that $\lim_{x \rightarrow a} f(x)$ exists if and only if $\lim_{x \rightarrow a} g(x)$ exists, and if they both exist, then the two limits are equal.

4.3.13 Let $f, g : \mathbb{R} \rightarrow \mathbb{R}$ be defined by

$$f(x) = \begin{cases} x, & \text{if } x \in \mathbb{Q}; \\ 0, & \text{otherwise,} \end{cases} \quad g(x) = \begin{cases} 1, & \text{if } x \neq 0; \\ 0, & \text{otherwise.} \end{cases}$$

- i) Prove that $\lim_{x \rightarrow 0} f(x) = 0$.
- ii) Prove that $\lim_{x \rightarrow 0} g(x) = 1$.
- iii) Prove that $\lim_{x \rightarrow 0} (g \circ f)(x)$ does not exist.
- iv) Comment on Theorem 4.3.9.

***4.3.14** Let a, L, M be arbitrary real numbers. Construct functions $F, G : \mathbb{R} \rightarrow \mathbb{R}$ such that $\lim_{x \rightarrow a} F(x) = L$, $\lim_{x \rightarrow L} G(x) = M$, but $\lim_{x \rightarrow a} (G \circ F)(x) \neq M$. Comment on Theorem 4.3.9. (Hint: modify f and g from the previous exercise.)

4.4 Infinite limits (for real-valued functions)

When the codomain of a function is a subset of an ordered field such as \mathbb{R} , the values of a function may grow larger and larger with no upper bound, or more and more negative with no lower bound. In that case we may want to declare limit to be ∞ or $-\infty$. Naturally both the definition and how we operate with infinite limits requires different handling.

Definition 4.4.1 Let $A \subseteq \mathbb{C}$, $f : A \rightarrow \mathbb{R}$ a function, and $a \in \mathbb{C}$. Suppose that a is a limit point of A (and not necessarily in A).

We say that **the limit of $f(x)$ as x approaches a is ∞** if for every real number $M > 0$ there exists a real number $\delta > 0$ such that for all $x \in A$, if $0 < |x - a| < \delta$ then $f(x) > M$. We write this as $\lim_{x \rightarrow a} f(x) = \lim_{x \rightarrow a} f(x) = \infty$. Similarly we say that **the limit of $f(x)$ as x approaches a is $-\infty$** if for every real number $M < 0$ there exists a real number $\delta > 0$ such that for all $x \in A$, if $0 < |x - a| < \delta$ then $f(x) < M$. We write this as $\lim_{x \rightarrow a} f(x) = \lim_{x \rightarrow a} f(x) = -\infty$.

The limit of $f(x)$ as x approaches a from the right is $-\infty$ if a is a limit point of $\{x \in A : x > a\}$, and if for every real number $M < 0$ there exists a real number $\delta > 0$ such that for all $x \in A$, if $0 < x - a < \delta$ then $f(x) < M$. This is written as $\lim_{x \rightarrow a^+} f(x) = \lim_{x \rightarrow a^+} f(x) = -\infty$.

It is left to the reader to spell out the definitions of the following:

$$\lim_{x \rightarrow a^+} f(x) = \infty, \quad \lim_{x \rightarrow a^-} f(x) = \infty, \quad \lim_{x \rightarrow a^-} f(x) = -\infty.$$

Note that we cannot use epsilon-delta proofs: no real numbers are within ϵ of infinity. So instead we approximate infinity with huge numbers. In fact, infinity stands for that *thing* which is larger than any real number. Thus for all M we can find x near a with $f(x) > M$ is simply saying that we can take $f(x)$ arbitrarily large, which is more succinctly expressed as saying that $f(x)$ goes to ∞ . (As far as many applications are concerned, a real number larger than the number of atoms in the universe is as close to infinity as realistically possible, but for proofs, the number of atoms in the universe is not large enough.)

Example 4.4.2 $\lim_{x \rightarrow 0} \frac{1}{|x|^2} = \infty$.

Proof. 0 is a limit point of the domain (in the field of real or complex numbers) of the function that takes x to $1/|x|^2$. Let M be a positive real number. Set $\delta = 1/\sqrt{M}$. Let x satisfy $0 < |x - 0| < \delta$, i.e., let x satisfy $0 < |x| < \delta$. Then

$$\begin{aligned} \frac{1}{|x|^2} &> \frac{1}{\delta^2} \quad (\text{because } 0 < |x| < \delta) \\ &= M. \end{aligned}$$

□

Example 4.4.3 $\lim_{x \rightarrow 5^+} \frac{x+2}{x^2-25} = \infty$.

Proof. Certainly 5 is the limit point of the domain of the given function. Let $M > 0$. Set $\delta = \min\{1, \frac{7}{11M}\}$. Let x satisfy $0 < x - 5 < \delta$. Then

$$\begin{aligned} \frac{x+2}{x^2-25} &> \frac{5+2}{x^2-25} \quad (\text{because } x > 5 \text{ and } x^2 - 25 > 0) \\ &= \frac{7}{(x+5)} \cdot \frac{1}{x-5} \quad (\text{by algebra}) \\ &> \frac{7}{11} \cdot \frac{1}{x-5} \quad (\text{because } 0 < x - 5 < \delta \leq 1, \text{ so } 0 < x + 5 < 11, \text{ and } x - 5 > 0) \\ &> \frac{7}{11} \cdot \frac{1}{\delta} \quad (\text{because } 0 < x - 5 < \delta) \\ &\geq \frac{7}{11} \cdot \frac{1}{\frac{7}{11M}} \quad (\text{because } \delta \leq \frac{7}{11M}, \text{ so } 1/\delta \geq 1/(\frac{7}{11M})) \\ &= M. \end{aligned} \quad \square$$

Example 4.4.4 $\lim_{x \rightarrow 0^+} \frac{1}{x} = \infty$.

Proof. Let $M > 0$. Set $\delta = 1/M$. Then for all x with $0 < x - 0 < \delta$, $\frac{1}{x} > 1/\delta = M$. □

Example 4.4.5 $\lim_{x \rightarrow 0^-} \frac{1}{x} = -\infty$.

Proof. Let $M < 0$. Set $\delta = -1/M$. Then δ is a positive number. Then for all x with $0 < 0 - x < \delta$,

$$\frac{1}{x} < -1/\delta = M. \quad \square$$

Example 4.4.6 We conclude that $\lim_{x \rightarrow 0} \frac{1}{x}$ cannot be a real number, and it cannot be either ∞ or $-\infty$. Thus $\lim_{x \rightarrow 0} \frac{1}{x}$ does not exist.

The following theorem is straightforward to prove, and so it is left for the exercises.

Theorem 4.4.7 Let $f, g, h : A \rightarrow \mathbb{R}$, and let a be a limit point of A . Suppose that $\lim_{x \rightarrow a} f(x) = L \in \mathbb{R}$, $\lim_{x \rightarrow a} g(x) = \infty$, $\lim_{x \rightarrow a} h(x) = -\infty$. Then

(1) (Scalar rule) For any $c \in \mathbb{R}$,

$$\lim_{x \rightarrow a} (cg(x)) = \begin{cases} \infty, & \text{if } c > 0; \\ -\infty, & \text{if } c < 0; \\ 0, & \text{if } c = 0; \end{cases} \quad \lim_{x \rightarrow a} (ch(x)) = \begin{cases} -\infty, & \text{if } c > 0; \\ \infty, & \text{if } c < 0; \\ 0, & \text{if } c = 0. \end{cases}$$

(2) (Sum/difference rule)

$$\begin{aligned} \lim_{x \rightarrow a} (f(x) \pm g(x)) &= \pm\infty, \\ \lim_{x \rightarrow a} (f(x) \pm h(x)) &= \mp\infty, \\ \lim_{x \rightarrow a} (g(x) - h(x)) &= \infty, \\ \lim_{x \rightarrow a} (h(x) - g(x)) &= -\infty, \end{aligned}$$

but we do not have enough information to determine $\lim_{x \rightarrow a}(g(x) + h(x))$ or even whether it exists.

(3) (Product rule)

$$\begin{aligned}\lim_{x \rightarrow a}(f(x) \cdot g(x)) &= \begin{cases} \infty, & \text{if } L > 0; \\ -\infty, & \text{if } L < 0; \end{cases} \\ \lim_{x \rightarrow a}(f(x) \cdot h(x)) &= \begin{cases} -\infty, & \text{if } L > 0; \\ \infty, & \text{if } L < 0; \end{cases} \\ \lim_{x \rightarrow a}(g(x) \cdot h(x)) &= -\infty.\end{aligned}$$

We do not have enough information to determine the existence (or value) of $\lim_{x \rightarrow a}(f(x) \cdot g(x))$ and of $\lim_{x \rightarrow a}(f(x) \cdot h(x))$ in case $L = 0$.

(4) (Quotient rule)

$$\begin{aligned}\lim_{x \rightarrow a} \frac{f(x)}{g(x)} &= 0, \\ \lim_{x \rightarrow a} \frac{f(x)}{h(x)} &= 0, \\ \lim_{x \rightarrow a} \frac{g(x)}{f(x)} &= \begin{cases} \infty, & \text{if } L > 0; \\ -\infty, & \text{if } L < 0; \end{cases} \\ \lim_{x \rightarrow a} \frac{h(x)}{f(x)} &= \begin{cases} -\infty, & \text{if } L > 0; \\ \infty, & \text{if } L < 0. \end{cases}\end{aligned}$$

We do not have enough information to determine the existence (or value) of $\frac{\lim_{x \rightarrow a}(g(x))}{f(x)}$ and of $\frac{\lim_{x \rightarrow a}(h(x))}{f(x)}$ in case $L = 0$. We also do not have enough information to determine the existence (or value) of $\frac{\lim_{x \rightarrow a}(g(x))}{h(x)}$.

Example 4.4.8 Define $g, h_1, h_2, h_3, h_4 : \mathbb{R} \setminus \{0\} \rightarrow \mathbb{R}$ by $g(x) = 1/x^2$, $h_1(x) = -1/x^2$, $h_2(x) = 17 - 1/x^2$, $h_3(x) = -1/x^2 - 1/x^4$, $h_4(x) = -1/x^2 - 1/x^3$. We have seen that $\lim_{x \rightarrow 0} g(x) = \infty$, and similarly that $\lim_{x \rightarrow 0} h_1(x) = \lim_{x \rightarrow 0} h_2(x) = \lim_{x \rightarrow 0} h_3(x) = \lim_{x \rightarrow 0} h_4(x) = -\infty$. However,

$$\begin{aligned}\lim_{x \rightarrow 0}(g(x) + h_1(x)) &= \lim_{x \rightarrow 0} 0 = 0, \\ \lim_{x \rightarrow 0}(g(x) + h_2(x)) &= \lim_{x \rightarrow 0} 17 = 17, \\ \lim_{x \rightarrow 0}(g(x) + h_3(x)) &= \lim_{x \rightarrow 0}(-1/x^4) = -\infty,\end{aligned}$$

but $\lim_{x \rightarrow 0}(g(x) + h_4(x)) = \lim_{x \rightarrow 0}(-1/x^3)$ does not exist. This justifies the “not enough information” line in the sum/difference rule in Theorem 4.4.7.

Other “not enough information” lines are left for the exercises.

Distinguish between the scalar and the product rules: when $\lim_{x \rightarrow a} f(x) = 0$, if f is a constant function, then $\lim_{x \rightarrow a}(f(x)g(x)) = 0$, but if f is not a constant function, then we do not have enough information for $\lim_{x \rightarrow a}(f(x)g(x)) = 0$.

Exercises for Section 4.4

4.4.1 Give definitions for the following limits.

i) $\lim_{x \rightarrow a^+} f(x) = \infty$.

ii) $\lim_{x \rightarrow a^-} f(x) = \infty$.

iii) $\lim_{x \rightarrow a^-} f(x) = -\infty$.

4.4.2 Prove that $\lim_{x \rightarrow 0^+} \frac{1}{\sqrt{x}} = \infty$.

4.4.3 Prove that $\lim_{x \rightarrow 0^-} \frac{1}{x^3} = -\infty$.

4.4.4 This is about Theorem 4.4.7. Prove the scalar rule, the sum/difference rule, the product rule, and the quotient rule.

4.4.5 Let $g(x) = 1/x^2$, $f_1(x) = x^3$, $f_2(x) = x^2$, $f_3(x) = 17x^2$, $f_4(x) = x$. It is easy to see that $\lim_{x \rightarrow 0} g(x) = \infty$, $\lim_{x \rightarrow 0} f_1(x) = \lim_{x \rightarrow 0} f_2(x) = \lim_{x \rightarrow 0} f_3(x) = \lim_{x \rightarrow 0} f_4(x) = 0$.

i) Compute the limits $\lim_{x \rightarrow 0}(f_1(x)g(x))$, $\lim_{x \rightarrow 0}(f_2(x)g(x))$, $\lim_{x \rightarrow 0}(f_3(x)g(x))$, $\lim_{x \rightarrow 0}(f_4(x)g(x))$.

ii) Justify the first “not enough information” in the product rule in Theorem 4.4.7.

iii) Justify the second “not enough information” in the product rule in Theorem 4.4.7.

4.4.6 Justify the three “not enough information” in the quotient rule in Theorem 4.4.7. (Hint: Study the previous exercise.)

4.5 Limits at infinity

Definition 4.5.1 Let $a \in \mathbb{R}$ and $L \in \mathbb{C}$.

For $f : (a, \infty) \rightarrow \mathbb{C}$, we say that $\lim_{x \rightarrow \infty} f(x) = L$ if for every $\epsilon > 0$ there exists a real number $N > 0$ such that for all $x > N$, $|f(x) - L| < \epsilon$.

For $f : (-\infty, a) \rightarrow \mathbb{C}$, we say that $\lim_{x \rightarrow -\infty} f(x) = L$ if for every $\epsilon > 0$ there exists a real number $N < 0$ such that for all $x < N$, $|f(x) - L| < \epsilon$.

Below we switch to real-valued functions.

For $f : (a, \infty) \rightarrow \mathbb{R}$, we say that $\lim_{x \rightarrow \infty} f(x) = \infty$ if for every $M > 0$ there exists a real number $N > 0$ such that for all $x > N$, $f(x) > M$. We say that $\lim_{x \rightarrow \infty} f(x) = -\infty$ if for every $M < 0$ there exists a real number $N > 0$ such that for all $x > N$, $f(x) < M$.

For $f : (-\infty, a) \rightarrow \mathbb{R}$, we say that $\lim_{x \rightarrow -\infty} f(x) = \infty$ if for every $M > 0$ there exists a real number $N < 0$ such that for all $x < N$, $f(x) > M$. We say that $\lim_{x \rightarrow -\infty} f(x) = -\infty$ if for every $M < 0$ there exists a real number $N < 0$ such that for all $x < N$, $f(x) < M$.

Example 4.5.2 $\lim_{x \rightarrow \infty} (x^5 - 16x^4) = \infty$.

Proof. Let $M > 0$. Set $N = \max\{17, M^{1/4}\}$. Then for all $x > N$,

$$\begin{aligned} x^5 - 16x^4 &= x^4(x - 16) \\ &\geq x^4 \quad (\text{because } x > N \geq 17) \\ &> N^4 \quad (\text{because } x > N) \\ &\geq (M^{1/4})^4 \quad (\text{because } N \geq M^{1/4}) \\ &= M. \end{aligned}$$

□

Example 4.5.3 $\lim_{x \rightarrow \infty} \frac{x^5 - 16x^4}{x^5 + 4x^2} = 1$.

Proof. Let $\epsilon > 0$. Set $N = \max\{1, 20/\epsilon\}$. Then for all $x > N$,

$$\begin{aligned} \left| \frac{x^5 - 16x^4}{x^5 + 4x^2} - 1 \right| &= \left| \frac{x^5 - 16x^4 - x^5 - 4x^2}{x^5 + 4x^2} \right| \\ &= \left| \frac{-16x^4 - 4x^2}{x^5 + 4x^2} \right| \\ &= \left| \frac{16x^4 + 4x^2}{x^5 + 4x^2} \right| \\ &= \frac{16x^4 + 4x^2}{x^5 + 4x^2} \quad (\text{because } x > N \geq 0) \\ &\leq \frac{16x^4 + 4x^2}{x^5} \quad (\text{because } x^5 + 4x^2 \geq x^5 > 0) \\ &\leq \frac{16x^4 + 4x^4}{x^5} \quad (\text{because } x > N \geq 1 \text{ so that } x^2 < x^4) \\ &= \frac{20x^4}{x^5} \\ &= \frac{20}{x} \\ &< \frac{20}{N} \quad (\text{because } x > N) \\ &\leq \frac{20}{20/\epsilon} \quad (\text{because } N \geq 20/\epsilon) \\ &= \epsilon. \end{aligned}$$

□

Exercises for Section 4.5

4.5.1 Prove that $\lim_{x \rightarrow \infty} (x^2 - x) = \infty$ and that $\lim_{x \rightarrow -\infty} (x^2 - x) = \infty$.

4.5.2 Prove that $\lim_{x \rightarrow \infty} (x^3 - x) = \infty$ and that $\lim_{x \rightarrow -\infty} (x^3 - x) = -\infty$.

4.5.3 Is there a limit rule of the following form: If $\lim_{x \rightarrow \infty} f(x) = \infty$ and $\lim_{x \rightarrow \infty} g(x) = \infty$, then $\lim_{x \rightarrow \infty} (f(x) - g(x))$ can be determined?

4.5.4 Prove the following limits:

- i) $\lim_{x \rightarrow \infty} \frac{3x^2 - 4x + 1}{2x^2 + 2} = 3/2$.
- ii) $\lim_{x \rightarrow \infty} \frac{3x^3 - 4x + 1}{2x^2 + 2} = \infty$.
- iii) $\lim_{x \rightarrow \infty} \frac{3x^2 - 4x + 1}{2x^3 + 2} = 0$.
- iv) $\lim_{x \rightarrow \infty} \frac{\sqrt{9x^2 + 4}}{x + 2} = 3$.
- v) $\lim_{x \rightarrow -\infty} \frac{\sqrt{9x^2 + 4}}{x + 2} = -3$.

4.5.5 For which rational functions f does $\lim_{x \rightarrow \infty} f(x) = 0$ hold? Justify.

4.5.6 For which rational functions f does $\lim_{x \rightarrow \infty} f(x)$ exist and is not $\pm\infty$? Justify.

4.5.7 Let $f : (a, \infty) \rightarrow \mathbb{C}$ and $L \in \mathbb{C}$. Prove that $\lim_{x \rightarrow \infty} f(x) = L$ if and only if $\lim_{x \rightarrow \infty} \operatorname{Re} f(x) = \operatorname{Re} L$ and $\lim_{x \rightarrow \infty} \operatorname{Im} f(x) = \operatorname{Im} L$.

4.5.8 Let $f : (-\infty, b) \rightarrow \mathbb{C}$ and $L \in \mathbb{C}$. Prove that $\lim_{x \rightarrow -\infty} f(x) = L$ if and only if $\lim_{x \rightarrow -\infty} \operatorname{Re} f(x) = \operatorname{Re} L$ and $\lim_{x \rightarrow -\infty} \operatorname{Im} f(x) = \operatorname{Im} L$.

Chapter 5: Continuity

Continuous functions from an interval in \mathbb{R} to \mathbb{R} are the ones that we can graph without any holes or jumps, i.e., without lifting the pencil from the paper, so the range of such functions is an interval in \mathbb{R} as well. We make this more formal below, and not just for functions with domains and codomains in \mathbb{R} . The formal definition involves limits of functions. All the hard work for that was already done in Chapter 4, so this chapter, after absorbing the definition, is really straightforward. The big new results are the Intermediate value theorem and the Extreme value theorem for real-valued functions (Section 5.3), existence of radical functions (Section 5.4), and the new notion of uniform continuity (Section 5.5).

5.1 Continuous functions

Definition 5.1.1 A function $f : A \rightarrow B$ is **continuous at** $a \in A$ if for all real numbers $\epsilon > 0$ there exists a real number $\delta > 0$ such that for all $x \in A$, $|x - a| < \delta$ implies that $|f(x) - f(a)| < \epsilon$. We say that f is **continuous** if f is continuous at all points in its domain.

Much of the time for us A is an interval in \mathbb{R} , a rectangle in \mathbb{C} , or $B(a, r)$ in \mathbb{R} or \mathbb{C} , et cetera. In the more general case, A may contain a point a that is not a limit point of A .

Theorem 5.1.2 Let $f : A \rightarrow B$ be a function and $a \in A$.

- (1) If a is not a limit point of A , then f is continuous at a .
- (2) If a is a limit point of A , then f is continuous at a if and only if $\lim_{x \rightarrow a} f(x) = f(a)$.

Proof. In the first case, there exists $\delta > 0$ such that $B(a, \delta) \cap A = \{a\}$. Thus by definition, the only $x \in A$ with $|x - a| < \delta$ is $x = a$, whence $|f(x) - f(a)| = 0$ is strictly smaller than an arbitrary positive ϵ . Thus $f : A \rightarrow B$ is continuous at a .

Now assume that a is a limit point of A . Suppose that f is continuous at a . We need to prove that $\lim_{x \rightarrow a} f(x) = f(a)$. Let $\epsilon > 0$. Since f is continuous at a , there exists $\delta > 0$ such that for all $x \in A$, if $|x - a| < \delta$, then $|f(x) - f(a)| < \epsilon$. Hence for all $0 < |x - a| < \delta$, $|f(x) - f(a)| < \epsilon$, and since a is a limit point of A , this proves that $\lim_{x \rightarrow a} f(x) = f(a)$.

Finally suppose that $\lim_{x \rightarrow a} f(x) = f(a)$. We need to prove that f is continuous at a . Let $\epsilon > 0$. By assumption there exists $\delta > 0$ such that for all $x \in A$, if $0 < |x - a| < \delta$ then $|f(x) - f(a)| < \epsilon$. If $x = a$, then $|f(x) - f(a)| = 0 < \epsilon$, so that for all $x \in A$, if $|x - a| < \delta$, then $|f(x) - f(a)| < \epsilon$. Thus f is continuous at a . \square

The next theorem is an easy application of Theorems 4.3.3, 4.3.4, 4.3.5, 4.3.6, 4.3.7, 4.3.8, and 4.3.9, at least when the points in question are limit points of the domain. When the points in question are not limit points of the domain, the results below need somewhat different but still easy proofs.

Theorem 5.1.3 *We have:*

- (1) *(Constant rule) Constant functions are continuous (at all real/complex numbers).*
- (2) *(Linear rule) The function $f(x) = x$ is continuous (at all real/complex numbers).*
- (3) *(Absolute value rule) The function $f(x) = |x|$ is continuous (at all real/complex numbers).*
- (4) *(Polynomial function rule) Polynomial functions are continuous (at all real/complex numbers).*
- (5) *(Rational function rule) Rational functions are continuous (at all points in the domain).*
- (6) *(Real and imaginary parts) f is continuous at a if and only if $\operatorname{Re} f$ and $\operatorname{Im} f$ are continuous at a .*

Suppose that $f : A \rightarrow \mathbb{C}$ is continuous at $a \in A$. Then

- (7) *(Scalar rule) For any $c \in \mathbb{C}$, cf is continuous at a .*
- (8) *(Power rule) For any positive integer n , the function that takes x to $(f(x))^n$ is continuous at a .*
- (9) *(The composite function rule) If g is continuous at $f(a)$, then $g \circ f$ is continuous at a .*
- (10) *(The composite power rule) If f is composable with itself i.e., if the range of f is a subset of the domain of f , then $f^n = f \circ f \circ \dots \circ f$ is continuous at a . (Example of a function that is not composable with itself: $f(x) = \ln x$.)*
- (11) *(Restriction rule) For any subset B of A that contains a and in which a is a limit point, the restriction of f to B is continuous at a . In other words, if $g : B \rightarrow \mathbb{C}$ is defined as $g(x) = f(x)$ for all $x \in B$, then g is continuous at a . (Such g is called **the restriction** of f to B . By this rule and by (1), the constant functions with domain a subinterval in \mathbb{R} are continuous.)*

Now suppose that $f, g : A \rightarrow \mathbb{C}$, and that f and g are continuous at $a \in A$. Then

- (12) *(Sum/difference rule) $f + g$ and $f - g$ are continuous at a .*
- (13) *(Product rule) $f \cdot g$ is continuous at a .*
- (14) *(Quotient rule) If $g(a) \neq 0$, then f/g is continuous at a .*

The theorem covers many continuous functions, but the following function for example has to be verified differently.

Example 5.1.4 Let $f : \mathbb{C} \rightarrow \mathbb{C}$ be defined by

$$f(x) = \begin{cases} x^2 - 4, & \text{if } \operatorname{Re} x > 1; \\ -3x^3, & \text{if } \operatorname{Re} x \leq 1. \end{cases}$$

Then f is continuous at 1, because by the polynomial rules,

$$\begin{aligned} \lim_{x \rightarrow 1, \operatorname{Re} x > 1} f(x) &= \lim_{x \rightarrow 1, \operatorname{Re} x > 1} (x^2 - 4) = 1^2 - 4 = -3, \\ \lim_{x \rightarrow 1, \operatorname{Re} x \leq 1} f(x) &= \lim_{x \rightarrow 1, \operatorname{Re} x \leq 1} -3x^3 = -3 \cdot 1^3 = -3, \end{aligned}$$

so that $\lim_{x \rightarrow 1} f(x) = -3 = -3 \cdot 1^3 = f(1)$.

Note however that this function is not continuous at $1 + i$:

$$\begin{aligned} \lim_{x \rightarrow 1+i, \operatorname{Re} x > 1} f(x) &= \lim_{x \rightarrow 1+i, \operatorname{Re} x > 1} (x^2 - 4) = (1+i)^2 - 4 = -4 + 2i, \\ \lim_{x \rightarrow 1+i, \operatorname{Re} x \leq 1} f(x) &= \lim_{x \rightarrow 1+i, \operatorname{Re} x \leq 1} -3x^3 = -3 \cdot (1+i)^3 = 6 - 6i. \end{aligned}$$

so that even $\lim_{x \rightarrow 1+i} f(x)$ does not exist.

Example 5.1.5 When we restrict the function in the previous examples to \mathbb{R} , we get $g : \mathbb{R} \rightarrow \mathbb{R}$ defined by

$$g(x) = \begin{cases} x^2 - 4, & \text{if } x > 1; \\ -3x^3, & \text{if } x \leq 1. \end{cases}$$

As before, g is continuous at 1. Explicitly, by the polynomial rules,

$$\begin{aligned} \lim_{x \rightarrow 1^+} g(x) &= \lim_{x \rightarrow 1^+} (x^2 - 4) = 1^2 - 4 = -3, \\ \lim_{x \rightarrow 1^-} g(x) &= \lim_{x \rightarrow 1^-} -3x^3 = -3 \cdot 1^3 = -3, \end{aligned}$$

so that $\lim_{x \rightarrow 1} g(x) = -3 = -3 \cdot 1^3 = g(1)$. It is worth noting that precisely because of continuity this function can be expressed in the following ways as well:

$$g(x) = \begin{cases} x^2 - 4, & \text{if } x \geq 1; \\ -3x^3, & \text{if } x < 1 \end{cases} = \begin{cases} x^2 - 4, & \text{if } x \geq 1; \\ -3x^3, & \text{if } x \leq 1. \end{cases}$$

By the polynomial rules, this function is continuous at all other real numbers as well.

Example 5.1.6 Let $f : (-1, 0) \cup (0, 1] \rightarrow \mathbb{R}$ be defined by $f(x) = \begin{cases} x + 1, & \text{if } x < 0; \\ x - 1, & \text{if } x > 0. \end{cases}$

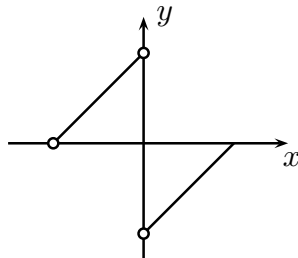

This function is continuous at all $a < 0$ because there f is the polynomial/linear function

$f(x) = x + 1$, and f is function is continuous at all $a > 0$ because there f is the function $f(x) = x - 1$. Thus f is continuous at all points in its domain, so that f is continuous.

Exercises for Section 5.1

5.1.1 Let $c \in \mathbb{C}$.

- i) Prove that the function $f : \mathbb{C} \rightarrow \mathbb{C}$ given by $f(x) = c + x$ is continuous.
- ii) Prove that the function $g : \mathbb{C} \rightarrow \mathbb{C}$ given by $g(x) = cx$ is continuous.

5.1.2 Give an $\epsilon - \delta$ proof to show that the functions $\text{Re}, \text{Im} : \mathbb{C} \rightarrow \mathbb{R}$ are continuous.

5.1.3 Give details of the proofs of Theorem 5.1.3.

5.1.4 The following information is known about functions f and g :

c	$f(c)$	$\lim_{x \rightarrow c} f(x)$	$g(c)$	$\lim_{x \rightarrow c} g(x)$
0	1	2	3	4
1	-1	0	5	5
2	not defined	$-\infty$	6	-6
3	4	4	not defined	∞
4	2	3	3	2

- i) At which points is f continuous?
- ii) At which points is $|g|$ continuous?
- iii) At which points is fg continuous?

5.1.5 Define a function $f : \mathbb{C} \setminus \{0\} \rightarrow \mathbb{R}$ such that for all non-zero $x \in \mathbb{C}$, $f(x)$ is the angle of x counterclockwise from the positive real axis. Argue that f is not continuous.

5.1.6 Let $f : A \rightarrow \mathbb{C}$ be a function, and let $a \in A$ be a limit point of A . Let $g : A \rightarrow B$ be a continuous invertible function such that its inverse is also continuous. Prove that $\lim_{x \rightarrow a} f(x) = L$ if and only if $\lim_{z \rightarrow g(a)} f(g^{-1}(z)) = L$.

5.1.7 Assume that the trigonometric functions sine and cosine are continuous everywhere. (We will prove this in Theorem 9.9.4.) Define a function $g : \mathbb{C} \setminus \{0\} \rightarrow \mathbb{R}$ such that for all non-zero $x \in \mathbb{C}$, $g(x)$ is the sine (respectively cosine) of the angle of x counterclockwise from the positive real axis. Prove that f is continuous. Compare with the previous exercise.

5.1.8 Assume that the trigonometric function sine is continuous everywhere. (We will prove this in Theorem 9.9.4.) Define a function $f : \mathbb{R} \rightarrow \mathbb{R}$ as

$$f(x) = \begin{cases} x \sin(1/x), & \text{if } x \neq 0; \\ 0, & \text{if } x = 0. \end{cases}$$

Prove that f is continuous at all points, including at 0. (You need a separate proof for continuity at 0.)

5.1.9 Assume that the trigonometric function sine is continuous everywhere. (We will prove this in Theorem 9.9.4.) Define a function $f : \mathbb{R} \rightarrow \mathbb{R}$ as

$$f(x) = \begin{cases} \sin(1/x), & \text{if } x \neq 0; \\ 0, & \text{if } x = 0. \end{cases}$$

- i) Is f continuous at 0? Prove or disprove.
- ii) Prove that f is continuous at all other points.

5.1.10 Let $f : \mathbb{R} \rightarrow \mathbb{R}$ be given by $f(x) = \begin{cases} x, & \text{if } x \text{ is rational;} \\ 0, & \text{otherwise.} \end{cases}$

- i) Prove that f is continuous at 0.
- ii) Prove that f is not continuous anywhere else.

***5.1.11** (The Thomae function, also called the popcorn function, the raindrop function, and more) Let $f : \mathbb{R} \rightarrow \mathbb{R}$ be defined as

$$f(x) = \begin{cases} \frac{1}{q}, & \text{if } x = \frac{p}{q}, \text{ where } p \in \mathbb{Z} \text{ and } q \in \mathbb{N}^+ \text{ have only 1 as a common factor;} \\ 0, & \text{if } x \text{ is irrational.} \end{cases}$$

- i) Prove that f is not continuous at any rational number.
- ii) Prove that f is continuous at all irrational numbers.

The exercises below modify the definition of continuity to get very different types of functions. – The moral is that the order of quantifiers and implications is very important!

5.1.12 (This is from page 1177 of the Edward Nelson’s article “Internal set theory: a new approach to nonstandard analysis.” *Bull. Amer. Math. Soc.* **83** (1977), no. 6, 1165–1198.) A function $f : A \rightarrow B$ is **suounitnoc at** $a \in A$ if for all real numbers $\epsilon > 0$ there exists a real number $\delta > 0$ such that for all $x \in A$, $|x - a| < \epsilon$ implies that $|f(x) - f(a)| < \delta$.

- i) Prove that if f is suounitnoc at some $a \in A$, it is suounitnoc at every $b \in A$.
- ii) Let $f : \mathbb{R}^+ \rightarrow \mathbb{R}$ be given by $f(x) = 1/x$. Prove that at every $a \in \mathbb{R}^+$, f is continuous but not suounitnoc.
- iii) Let $f : \mathbb{R} \rightarrow \mathbb{R}$ be given by $f(x) = 1$ if x is irrational and $f(x) = 0$ if x is rational. Prove that at every $a \in \mathbb{R}$, f is suounitnoc but not continuous.

5.1.13 A function $f : A \rightarrow B$ is **ticonnuous at** $a \in A$ if there exists a real number $\delta > 0$ such that for all real numbers $\epsilon > 0$ and for all $x \in A$, $|x - a| < \delta$ implies that $|f(x) - f(a)| < \epsilon$.

- i) Suppose that f is ticonnuous at some $a \in A$. Prove that there exist a real number $\delta > 0$ and $b \in B$ such that for all $x \in A$, $|x - a| < \delta$ implies that $f(x) = b$.
- ii) Give an example of a continuous function that is not ticonnuous at every a in the domain.
- iii) Prove that every function that is ticonnuous at every point in the domain is continuous.

5.1.14 A function $f : A \rightarrow B$ is **connuosti** at $a \in A$ if for all real numbers $\epsilon > 0$ there exists a real number $\delta > 0$ such that for all $x \in A$, $|f(x) - f(a)| < \epsilon$ implies that $|x - a| < \delta$.

- i) Let $f : \mathbb{R} \rightarrow \mathbb{R}$ be a constant function. Prove that f is not connuosti at any $a \in \mathbb{R}$.
- ii) Let $f : \mathbb{R} \rightarrow \mathbb{R}$ be given by $f(x) = 1$ if x is irrational and $f(x) = 0$ if x is rational. Prove that f is not connuosti at any $a \in \mathbb{R}$.
- iii) Let $f : \mathbb{R} \rightarrow \mathbb{R}$ be given by $f(x) = x$ if x is irrational and $f(x) = x + 1$ if x is rational. Prove that at every $a \in \mathbb{R}$, f is connuosti.

5.2 Topology and the Extreme value theorem

Topology and continuity go hand in hand (see Exercise 5.2.5), but not in the obvious way, as the next two examples show.

- (1) If $f : A \rightarrow B$ is continuous and A is open, it need not be true that the range of f is open in B , even if A is bounded. For example, let $f : \mathbb{R} \rightarrow \mathbb{R}$ or $f : (-1, 1) \rightarrow \mathbb{R}$ be the squaring function. Certainly f is continuous and \mathbb{R} is an open set, but the image of f is $[0, \infty)$ or $[0, 1)$, which is not open.
- (2) If $f : A \rightarrow B$ is continuous and A is closed, it need not be true that the range of f is closed in B . For example, let $f : \mathbb{R} \rightarrow \mathbb{R}$ be given by $f(x) = \frac{1}{1+x^2}$. This f is continuous as it is a rational function defined on all of \mathbb{R} . The domain $A = \mathbb{R}$ is a closed set (and open), but the image of f is $(0, 1]$, which is not closed (and not open).

However, if f is continuous and its domain A is closed and in addition bounded, then it is true that the image of f is closed. This fact is proved next.

Theorem 5.2.1 *Let A be a closed and bounded subset of \mathbb{C} or \mathbb{R} , and let $f : A \rightarrow \mathbb{C}$ be continuous. Then the range of f is closed and bounded.*

Proof. We first prove that the range is closed. Let b be a limit point of the range. We want to prove that b is in the range. Since b is a limit point, by definition for every positive real number r , $B(b, r)$ contains an element of the range (even an element of the range that is different from b). In particular, for every positive integer m there exists $x_m \in A$ such that $f(x_m) \in B(b, 1/m)$. If for some m we have $f(x_m) = b$, then we are done, so we may assume that for all m , $f(x_m) \neq b$. Thus there are infinitely many x_m . As in Construction 3.6.1, we can construct nested quarter subrectangles R_n that contain infinitely many x_m . There is a unique complex number c that is contained in all the R_n . By construction, c is the limit point of the set of the x_m , hence of A . As A is closed, $c \in A$. But f is continuous at c , so that for all $\epsilon > 0$ there exists $\delta > 0$ such that for all $x \in A$, if $|x - c| < \delta$ then

$|f(x) - f(c)| < \epsilon/2$. In particular, for infinitely many large m , $|x_m - c| < \delta$, so that for these same m , $|f(x_m) - f(c)| < \epsilon/2$. But for all large m we also have $|f(x_m) - b| < \epsilon/2$, so that by the triangle inequality, for $|f(c) - b| < \epsilon$. Since this is true for all positive ϵ , it follows that $f(c) = b$. Thus any limit point of the range is in the range, so that the range is closed.

Next we prove that the range is bounded. If not, then for every positive integer m there exists $x_m \in A$ such that $|f(x_m)| > m$. Again we use Construction 3.6.1, and this time we construct nested quarter subrectangles R_n that contain infinitely many of these x_m . As before, there is a unique complex number c that is contained in all the R_n and in A , and as before (with $\epsilon = 2$), we get that for infinitely many m , $|f(x_m) - f(c)| < 1$. But $|f(x_m)| > m$, so that by the reverse triangle inequality,

$$|f(c)| \geq |f(x_m) - (f(x_m) - f(c))| \geq |f(x_m)| - |f(x_m) - f(c)| > m - 1$$

for infinitely many positive integers m . Since $|f(c)|$ is a fixed real number, it cannot be larger than all positive integers. Thus we get a contradiction to the assumption that the range is not bounded, which means that the range must be bounded. \square

Theorem 5.2.2 (Extreme value theorem) *Let A be a closed and bounded subset of \mathbb{C} , and let $f : A \rightarrow \mathbb{R}$ be a continuous function. Then there exist $l, u \in A$ such that for all $x \in A$,*

$$f(l) \leq f(x) \leq f(u).$$

In other words, f achieves its maximum value at u and its minimum value at l .

Proof. By Theorem 5.2.1, the range $\{f(x) : x \in A\}$ of f is a closed and bounded subset of \mathbb{R} , so that its infimum L and supremum U are real numbers which are by closedness in the range. Thus there exist $u, l \in A$ such that $L = f(l)$ and $U = f(u)$. \square

Example 5.2.3 The function $f : [-2, 2] \rightarrow \mathbb{R}$ given by $f(x) = x^2 - 6x + 5$ achieves a minimum and maximum. We can rewrite the function as $f(x) = (x - 3)^2 - 4$, from which it is obvious that the minimum of the function is achieved at 3 – but wait a minute, this function is not defined at 3 and hence cannot achieve a minimum at 3. Here is a correction: the quadratic function $(x - 3)^2 - 4$ achieves its minimum at 3 and is decreasing on $(-\infty, 3)$, so that f achieves its minimum on $[-2, 2]$ at -2 and its maximum at 2.

Exercises 5.2.2 and 5.2.3 below give examples of continuous invertible functions whose inverses are not continuous. The next theorem contains instead some positive results of this flavor.

Theorem 5.2.4 *Let $F = \mathbb{R}$ or $F = \mathbb{C}$. Let A, B be subsets of F , let A be closed and bounded, and let $f : A \rightarrow B$ be continuous and invertible. Then f^{-1} is continuous.*

Proof. We need to prove that f^{-1} is continuous at every $b \in B$. Let $\epsilon > 0$. Set $a = f^{-1}(b)$. The set $B(a, \epsilon)$ is open, so its complement is closed. Therefore $C = A \setminus B(a, \epsilon) = A \cap (F \setminus B(a, \epsilon))$ is closed. As $C \subseteq A$, then C is also bounded. Thus by Theorem 5.2.1, $\{f(x) : x \in C\}$ is a closed and bounded subset of F . By injectivity of f , this set does not contain $b = f(a)$. The complement of this set contains b and is open, so that there exists $\delta > 0$ such that $B(b, \delta) \subseteq F \setminus \{f(x) : x \in C\}$. Now let $y \in B$ with $|y - b| < \delta$. Since f is invertible, there exists $x \in A$ such that $y = f(x)$. By the choice of δ , $x \notin C$, so that $f^{-1}(y) = x \in B(a, \epsilon) = B(f^{-1}(b), \epsilon)$. In short, for every $\epsilon > 0$ there exists $\delta > 0$ such that for all $y \in B$, if $|y - b| < \delta$, then $|f^{-1}(y) - f^{-1}(a)| < \epsilon$. This proves that f^{-1} is continuous at b . \square

Exercises for Section 5.2

5.2.1 (Compare with Theorem 5.2.1.)

- i) Show that $f : (0, 1) \rightarrow \mathbb{R}$ defined by $f(x) = \frac{1}{x}$ is a continuous function whose domain is open and bounded but the range is not bounded.
- ii) Show that $f : (-1, 1) \rightarrow \mathbb{R}$ defined by $f(x) = x^2$ is a continuous function whose domain is open and bounded but the range is not open.

5.2.2 Consider the continuous function f in Example 5.1.6.

- i) Prove that f has an inverse function $f^{-1} : (-1, 1) \rightarrow (-1, 0) \cup (0, 1]$.
- ii) Graph f^{-1} and prove that f^{-1} is not continuous.
- iii) Compare with Theorem 5.2.4.

5.2.3 Define $f : \{x \in \mathbb{C} : |x| < 1 \text{ or } |x| \geq 2\} \rightarrow \mathbb{C}$ by

$$f(x) = \begin{cases} x, & \text{if } |x| < 1; \\ \frac{1}{2}x, & \text{otherwise.} \end{cases}$$

Prove that f is continuous and invertible but that f^{-1} is not continuous. Compare with Theorem 5.2.4.

5.2.4 Let A be a closed and bounded subset of \mathbb{C} , and let $f : A \rightarrow \mathbb{C}$ be continuous.

- i) Why are we not allowed to talk about f achieving its maximum or minimum?
- ii) Can we talk about the maximum and minimum absolute values of f ? Justify your answer.
- iii) Can we talk about the maximum and minimum of the real or of the imaginary components of f ? Justify your answer.

***5.2.5** Let F be \mathbb{R} or \mathbb{C} , and let A and B be subsets of F . Prove that $f : A \rightarrow B$ is continuous if and only if for every open subset U of F there exists an open subset V of F such that the set $\{x \in A : f(x) \in U\} = V \cap A$.

5.2.6 Let $f : (0, 1) \rightarrow \mathbb{R}$ be defined by $f(x) = \frac{1}{x}$. Prove that f is continuous and that f has neither a minimum nor a maximum. Explain why this does not contradict the Extreme value theorem (Theorem 5.2.2).

5.2.7 (Outline of another proof of the Extreme value theorem for closed intervals in \mathbb{R} , due to Samuel J. Ferguson, “A one-sentence line-of-sight proof of the Extreme value theorem”, *American Mathematical Monthly* **121** (2014), 331.) Let $f : [a, b] \rightarrow \mathbb{R}$ be a continuous function. The goal is to prove that f achieves its maximum at a point $u \in [a, b]$. Set $L = \{x \in [a, b] : \text{for all } y \in [a, b], \text{ if } y < x \text{ then } f(y) \leq f(x)\}$.

- i) Prove that $a \in L$.
- ii) Let $c \in \text{Bd}(L)$ (boundary of L). Prove that $c \in [a, b]$.
- iii) Suppose that $c \notin L$.
 - Prove that there exists $y \in [a, c)$ such that $f(y) > f(c)$.
 - Prove that there exists $\delta > 0$ such that for all $x \in [a, b] \cap B(c, \delta)$, $|f(x) - f(c)| < (f(y) - f(c))/2$. (Hint: use continuity at c .)
 - Prove that there exists $x \in L \cap B(c, \min\{\delta, c - y\})$.
 - Prove that $f(y) - f(x) > 0$.
 - Prove that $y \geq x$.
 - Prove that $c - y > |x - c| \geq c - x \geq c - y$, which is a contradiction.
- iv) Conclude that $c \in L$ and that L is a closed set.
- v) Let $u = \sup(L)$. Prove that u exists and is an element of L .
- vi) Let $k > f(u)$. Prove that the set $S_k = \{x \in [c, b] : f(x) \geq k\}$ is closed, and in particular that S_k , if non-empty, has a minimum.
- vii) Suppose that for some $x \in [a, b]$, $f(x) > f(u)$.
 - Prove that $x > u$ and $x \notin L$.
 - Prove that there exists $x_1 \in (u, x)$ such that $f(x_1) > f(x)$.
 - Prove that there exist $x_1 \in (u, x)$, $x_2 \in (u, x_1)$, $x_3 \in (u, x_2)$, \dots , $x_n \in (u, x_{n-1})$, \dots , such that $\dots > f(x_n) > f(x_{n-1}) > \dots > f(x_3) > f(x_2) > f(x_1) > f(x) > f(u)$.
 - Prove that the set $S_{f(u)}$ does not have a minimum.
- viii) Conclude that $f(u)$ is the maximum of f on $[a, b]$.

5.2.8 Let A be a subset of \mathbb{R} , and let $f : A \rightarrow \mathbb{R}$ be a function with a maximum at $u \in A$. What can you say about the slope of the line between $(a, f(a))$ and $(u, f(u))$ for $a \in A \setminus \{u\}$?

5.3 Intermediate value theorem

In this section, all functions are real-valued. The reason is that we can only make comparisons in an ordered field, and \mathbb{R} is an ordered field (Axiom 2.7.9), and \mathbb{C} is not (Exercise 3.1.6).

Theorem 5.3.1 (Intermediate value theorem) *Let $a, b \in \mathbb{R}$ with $b > a$, and let $f : [a, b] \rightarrow \mathbb{R}$ be continuous. Let k be a real number strictly between $f(a)$ and $f(b)$. Then there exists $c \in (a, b)$ such that $f(c) = k$.*

Here is a picture that illustrates the Intermediate value theorem: for value k on the y -axis between $f(a)$ and $f(b)$ there happen to be two c for which $f(c) = k$. The Intermediate value theorem guarantees that one such c exists but does not say how many such c exist.

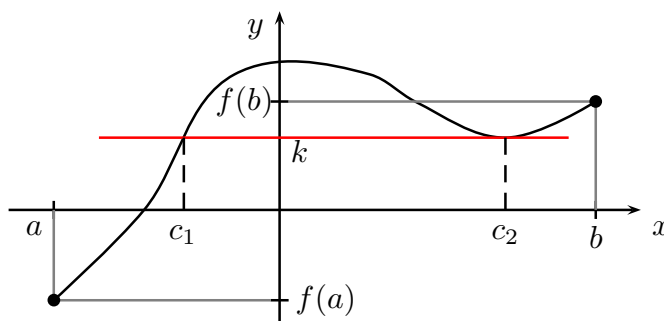

Proof of Theorem 5.3.1: Set $a_0 = a$ and $b_0 = b$. Apply Construction 3.6.1 of halving intervals, with the property P of intervals being that k is strictly between the values of f at the two endpoints. If for any $n > 0$, $f(\frac{a_{n-1}+b_{n-1}}{2}) = k$, then the theorem is proved and we can immediately stop the proof (and the construction).

When k is not equal to $f(\frac{a_{n-1}+b_{n-1}}{2})$, then since k is between $f(a_{n-1})$ and $f(b_{n-1})$, necessarily k is between $f(a_{n-1})$ and $f(\frac{a_{n-1}+b_{n-1}}{2})$ or else between $f(\frac{a_{n-1}+b_{n-1}}{2})$ and $f(b_{n-1})$. Choose that half $[a_n, b_n]$ of $[a_{n-1}, b_{n-1}]$ which says that k is strictly between $f(a_n)$ and $f(b_n)$. Thus for all n , k is strictly between $f(a_n)$ and $f(b_n)$. By construction $c = \sup\{a_1, a_2, a_3, \dots\} = \inf\{b_1, b_2, b_3, \dots\}$ is in $[a, b]$. So c is in the domain of f .

We will prove that for all $\epsilon > 0$, $|f(c) - k| < \epsilon$. Let $\epsilon > 0$. Since f is continuous, it is continuous at c , so there exists $\delta > 0$ such that for all $x \in [a, b]$, if $|x - c| < \delta$, then $|f(x) - f(c)| < \epsilon/3$. By Exercise 2.7.22, there exists a positive integer n such that $1/2^n < \delta/(b - a)$. As $a_n \leq c \leq b_n$, we have $|a_n - c| \leq |a_n - b_n| = (b - a)/2^n < \delta$, so that $|f(a_n) - f(c)| < \epsilon/3$. Similarly, $|f(b_n) - f(c)| < \epsilon/3$. Hence by the triangle inequality, $|f(b_n) - f(a_n)| < 2\epsilon/3$. But k is between $f(a_n)$ and $f(b_n)$, and thus both $|f(a_n) - k|$ and

$|f(b_n) - k|$ must be less than $2\epsilon/3$. Therefore

$$|f(c) - k| \leq |f(c) - f(a_n)| + |f(a_n) - k| < \epsilon,$$

and since this true for all $\epsilon > 0$, it follows by Theorem 2.10.4 that $f(c) = k$. \square

An important application of this theorem is in the next section, introducing the radical functions. (So far we have sporadically used the square roots only, relying on some facts from high school that we have not yet proved.)

Example 5.3.2 There exists a real number c such that $c^5 - 4 = \frac{c^2 - 2}{c^2 + 2}$.

Proof. Let $f : \mathbb{R} \rightarrow \mathbb{R}$ be defined by $f(x) = x^5 - 4 - \frac{x^2 - 2}{x^2 + 2}$. This function is a rational function and defined for all real numbers, so that by Theorem 5.1.3, f is continuous. Note that $f(0) = -3 < 0 < f(2)$, so that by Theorem 5.3.1 there exists c in $(0, 2)$ such that $f(c) = 0$. In other words, $c^5 - 4 = \frac{c^2 - 2}{c^2 + 2}$. \square

Theorem 5.3.3 Let I be an interval in \mathbb{R} , and let $f : I \rightarrow \mathbb{R}$ be continuous. Then the image of f is an interval in \mathbb{R} .

Proof. For any c and d in the image of f , by the Intermediate value theorem (Theorem 5.3.1), any real number between c and d is in the image of f , which proves the theorem. \square

However, if $f : A \rightarrow B$ is continuous and injective and A is open, then the range of f is open in B . We prove this first for A and B subsets of \mathbb{R} , and then for subsets of \mathbb{C} .

Compare the next theorem to Example 5.1.6.

Theorem 5.3.4 Let I be an interval in \mathbb{R} , B a subset of \mathbb{R} , and let $f : I \rightarrow B$ be continuous and invertible. Then f^{-1} is continuous and f, f^{-1} are either both strictly increasing or both strictly decreasing. Furthermore, if I is open, so is B .

Proof. Let $a < b$ be in I . Since f has an inverse, $f(a) \neq f(b)$, so that by trichotomy, either $f(a) < f(b)$ or $f(a) > f(b)$.

For now we assume that $f(a) < f(b)$. With that we prove that f is an increasing function, i.e., that for any $x, y \in I$, if $x < y$ then $f(x) < f(y)$. First suppose that $x < y < z$ are in I . By invertibility, $f(x), f(y), f(z)$ are distinct. If $f(x)$ is between $f(y)$ and $f(z)$, then an application of the Intermediate value theorem gives $c \in (y, z)$ such that $f(c) = f(x)$. But $x < y < c$, so x and c are distinct, and $f(c) = f(x)$ contradicts invertibility of f . So $f(x)$ is not between $f(y)$ and $f(z)$, and similarly $f(z)$ is not between $f(x)$ and $f(y)$. Thus necessarily $f(x) < f(y) < f(z)$ or $f(x) > f(y) > f(z)$. By setting $x = a$ and $z = b$ we get that f is increasing on $[a, b]$, by setting $y = a$ and $z = b$ we get that

f is increasing on $I \cap (-\infty, a]$, and by setting $x = a$ and $y = b$ we get that f is increasing on $I \cap [b, \infty)$. Thus f is increasing on I .

By Theorem 5.3.3 we know that B is an interval. By definition of inverses, f^{-1} is strictly increasing.

If I is in addition open, let $c \in B$ and $a = f^{-1}(c)$. Since I is open and f is increasing, there exist $b_1, b_2 \in A$ such that $b_1 < a < b_2$. Thus $f(b_1) < f(a) = c < f(b_2)$, and by Theorem 5.3.3 we know that $(f(b_1), f(b_2))$ is an open subset of B that contains c . Thus B is open.

Now we prove that f^{-1} is a continuous function at an arbitrary y be in the domain of f^{-1} . Let $\epsilon > 0$. Let $c = f^{-1}(y)$. Let $z \in (c, c + \epsilon) \cap I$. (Of course, if c is the right endpoint of I , there is no such z .) Since f is increasing, $y = f(c) < f(z)$ and we set $\delta_1 = f(z) - y$. Then for any $x \in (y, y + \delta_1) = (f(c), f(z))$, by the Intermediate value theorem x is in the range of f , i.e., x is in the domain of f^{-1} , and since f^{-1} is increasing, $c = f^{-1}(y) < f^{-1}(x) < f^{-1}(f(z)) = z < c + \epsilon$. Thus $|f^{-1}(x) - f^{-1}(y)| < \epsilon$. This proves that for the given $\epsilon > 0$ there exists $\delta_1 > 0$ such that for any $x \in (y, y + \delta_1) \cap I$, $|f^{-1}(x) - f^{-1}(y)| < \epsilon$. Similarly, there exists $\delta_2 > 0$ such that for all $x \in (y - \delta_2, y) \cap I$, $|f^{-1}(y) - f^{-1}(x)| < \epsilon$. Now set $\delta = \min\{\delta_1, \delta_2\}$. By what we just proved, for all x in the domain of f^{-1} , if $|x - y| < \delta$, then $|f^{-1}(x) - f^{-1}(y)| < \epsilon$. Thus f^{-1} is continuous at y , and since y was arbitrary, f^{-1} is continuous.

Finally, suppose that $f(a) > f(b)$ for some $a < b$ in I . Set $g = -f$. Then g is invertible and continuous, $g(a) < g(b)$, and by the work so far we know that g is a strictly increasing function with a continuous strictly increasing inverse g^{-1} . Thus $f = -g$ is a strictly decreasing function, and $f^{-1} = -g^{-1}$ is a continuous strictly decreasing function. In addition, if I is open, so is B . \square

Exercises for Section 5.3

5.3.1 Let $f(x) = x^3 + 4$, $g(x) = x^4 + x^2$. Prove that there exists $c \in [-4, 4]$ such that $f(c) = g(c)$.

5.3.2 Assuming that \cos is a continuous function, prove that there exists a real number x such that $\cos x = x$.

5.3.3 Let $f : \mathbb{R} \rightarrow \mathbb{Q}$ be a continuous function. Prove that f is a constant function.

i) Let $g : \mathbb{C} \rightarrow \mathbb{Q}$ be a continuous function. Prove that g is a constant function.

ii) Does a continuous function $f : \mathbb{Q} \rightarrow \mathbb{R}$ have to be constant?

5.3.4 (Fixed point theorem) Let $f : [a, b] \rightarrow [a, b]$ be a continuous function. Prove that there exists $c \in [a, b]$ such that $f(c) = c$.

5.3.5 Find real numbers $a < b$ and a continuous function $f : [a, b] \rightarrow [a, b]$ such that $f(c) \neq c$ for all $c \in (a, b)$.

5.3.6 Find real numbers $a < b$ and a continuous function $f : (a, b) \rightarrow (a, b)$ such that $f(c) \neq c$ for all $c \in (a, b)$.

5.3.7 The goal of this exercise is to prove that every polynomial of odd degree has a real root. Write $f(X) = a_0 + a_1X + a_2X^2 + \cdots + a_nX^n$ for some real numbers $a_0, a_1, a_2, \dots, a_n$ such that n is odd and $a_n \neq 0$. Set $b = \frac{n}{|a_n|} \max\{|a_0|, |a_1|, \dots, |a_{n-1}|, |a_n|\}$.

i) Prove that b is a positive real number. If $f(b) = 0$ or if $f(-b) = 0$, we have found the root. So we may assume that $f(b)$ and $f(-b)$ are not zero.

ii) Justify all steps below:

$$\begin{aligned} & |a_0 + a_1(\pm b) + a_2(\pm b)^2 + \cdots + a_{n-1}(\pm b)^{n-1}| \\ & \leq |a_0| + |a_1b| + |a_2b^2| + \cdots + |a_{n-1}b^{n-1}| \quad (\text{by the triangle inequality}) \\ & \leq \frac{|a_n|b}{n} + \frac{|a_n|b^2}{n} + \frac{|a_n|b^3}{n} + \cdots + \frac{|a_n|b^n}{n} \quad (\text{by the choice of } b) \\ & \leq \frac{|a_n|b}{n} (1 + b + b^2 + \cdots + b^{n-1}) \\ & \leq \frac{|a_n|b}{n} (b^{\underset{0}{n-1}} + b^{\underset{1}{n-1}} + b^{\underset{2}{n-1}} + \cdots + b^{\underset{n-1}{n-1}}) \quad (\text{because } b \geq 1) \\ & \qquad \qquad \qquad \qquad \qquad \qquad \qquad \qquad \qquad \qquad \qquad \qquad \qquad \qquad \qquad \text{(place markers)} \\ & \leq \frac{|a_n|b}{n} nb^{n-1} \\ & = |a_n|b^n \\ & = |a_nb^n|. \end{aligned}$$

iii) Justify all steps below:

$$\begin{aligned} |f(\pm b)| & = |a_0 + a_1(\pm b) + a_2(\pm b)^2 + \cdots + a_{n-1}(\pm b)^{n-1} + a_n(\pm b)^n| \\ & \geq |a_n(\pm b)^n| - |a_0 + a_1(\pm b) + a_2(\pm b)^2 + \cdots + a_{n-1}(\pm b)^{n-1}| \\ & \geq 0. \end{aligned}$$

iv) Prove that $f(b)$ has the same sign (positive or negative) as a_nb^n and that $f(-b)$ has the same sign as $a_n(-b)^n$.

v) Prove that $f(b)$ and $f(-b)$ have opposite signs.

vi) Prove that f has a real root in $(-b, b)$.

5.4 Radical functions

Let n be a positive integer. Define the function $f(x) = x^n$ with domain \mathbb{R} if n is odd and domain $\mathbb{R}_{\geq 0}$ otherwise.

Theorem 5.4.1 *The range of f is \mathbb{R} if n is odd and is $\mathbb{R}_{\geq 0}$ otherwise.*

Proof. Certainly $0 = 0^n$ is in the range. If $a > 0$, then

$$0^n = 0 < a < a + 1 \leq (a + 1)^n.$$

The last inequality is by Exercise 2.7.1. Since exponentiation by n is a polynomial function, it is continuous, and so by the Intermediate value theorem (Theorem 5.3.1), there exists $r \in (0, a + 1)$ such that $a = r^n$. Thus every non-negative real number is in the range of f . If $a < 0$ and n is odd, then similarly

$$(a - 1)^n \leq a - 1 < a < 0 = 0^n,$$

and the Intermediate value theorem guarantees that there exists $r \in (a - 1, 0)$ such that $a = r^n$. So for odd n all real numbers are in the range. \square

By Theorem 2.8.2 and Exercise 2.8.1, f is strictly increasing. Thus by Theorem 2.8.4, f has an inverse function f^{-1} . By the power rule, f is continuous, so that by Theorem 5.3.4, f^{-1} is strictly increasing and continuous.

Definition 5.4.2 *The function f ($f(x) = x^n$) is called **exponentiation** by n , where n is called the **exponent**, or **power**, and x the **base**. The inverse of exponentiation by n is the **n th radical function**, and is written as $\sqrt[n]{}$. For each a in the domain, $\sqrt[n]{a}$ is called the **n th root of a** .*

We just established that for any positive integer n , $\sqrt[n]{}$ is defined on $\mathbb{R}_{\geq 0}$, or even on \mathbb{R} if n is odd. We also just established that $\sqrt[n]{}$ is a strictly increasing continuous function. (Compare to Theorem 2.9.2 in which we established with quite a bit of labor that the square root function $\sqrt{}$ is defined on \mathbb{R}^+ .) By continuity we immediately get the following:

Theorem 5.4.3 (Radical rule for limits) *For any positive integer n and any a in the domain of $\sqrt[n]{}$,*

$$\lim_{x \rightarrow a} \sqrt[n]{x} = \sqrt[n]{a}. \quad \square$$

Raising a non-negative real number to an integer power m th power and then taking the n th radical of the result yields the same things as first taking the n th radical of the original non-negative real number and then raising the result to the m th power. We record

this function as $x^{m/n} = (\sqrt[n]{x})^m$, and call it **exponentiation** by m/n . Exponentiation by $1/n$ is the same as taking the n th radical.

Theorem 5.4.4 *Let $r \in \mathbb{Q}$. If $r \geq 0$ let $A = \mathbb{R}_{\geq 0}$ and if $r < 0$ let $A = \mathbb{R}^+$. Let $f : A \rightarrow A$ be defined by $f(x) = x^r$. Then f is continuous.*

- (1) *If $r > 0$, then f is strictly increasing and has an increasing inverse.*
- (2) *If $r < 0$, then f is strictly decreasing and has a decreasing inverse.*
- (3) *If $r = 0$, then f is a constant function.*

Proof. Write $r = m/n$, where n and m are integers and $n \neq 0$. Since $m/n = (-m)/(-n)$, by possibly multiplying by -1 we may assume that $n > 0$. Then f is a composition of exponentiation by m with exponentiation by $1/n$, in either order. Exponentiation by non-negative m is continuous by the constant or power rule, exponentiation by negative m is continuous by the quotient rule, and exponentiation by $1/n$ is continuous by Theorem 5.4.3. Thus f is continuous by the composite rule.

If $r > 0$, then $m, n > 0$, and then f is the composition of two strictly increasing functions, hence strictly increasing. If $r < 0$, then $m < 0$ and $n > 0$, so f is the composition of a strictly increasing and strictly decreasing function, hence strictly decreasing by Exercise 2.8.7. Monotonicity of inverses follows from Theorem 5.3.4.

The last part is obvious. □

We prove in Theorem 7.5.4 that exponentiation by arbitrary real numbers (not just by rational numbers) is continuous.

Exercises for Section 5.4

5.4.1 Let $n, m \in \mathbb{Q}$, and suppose that a and b are in the domain of exponentiation by n and m . Prove:

- i) $a^n \cdot b^n = (ab)^n$.
- ii) $(a^n)^m = a^{mn}$.
- iii) $a^n \cdot a^m = a^{n+m}$.
- iv) If $a \neq 0$, then $a^{-n} = 1/a^n$.

5.4.2 Let $f(x) = \sqrt{x} - \sqrt{-x}$.

- i) Prove that for all a in the domain of f , $\lim_{x \rightarrow a} f(x)$ is inapplicable.
- ii) Prove that f is continuous.

5.4.3 Determine the following limits, and justify all steps by invoking the relevant theorems/rules:

- i) $\lim_{x \rightarrow 2} \sqrt{x^2 - 3x + 4}$.
- ii) $\lim_{x \rightarrow 2} \frac{\sqrt{x} - \sqrt{2}}{x^2 + 4}$.
- iii) $\lim_{x \rightarrow 2} \frac{x - 2}{x^2 - 4}$.
- iv) $\lim_{x \rightarrow 2} \frac{\sqrt{x} - \sqrt{2}}{x^2 - 4}$.

5.4.4 Determine the domain of the function f given by $f(x) = \sqrt{-x^2}$.

5.4.5 Here is an alternate proof of Theorem 5.4.3. Study the proof, and provide any missing commentary. Let A be the domain of $\sqrt[n]{}$.

- i) Prove that an element of A is a limit point of A .
- ii) Suppose that $a = 0$. Set $\delta = \epsilon^n$. Let $x \in A$ satisfy $0 < |x - a| < \delta$. Since the n th root function is an increasing function on A , it follows that

$$|\sqrt[n]{x} - \sqrt[n]{a}| = |\sqrt[n]{x}| = \sqrt[n]{|x|} < \sqrt[n]{\delta} = \epsilon.$$

- iii) Suppose that $a > 0$. First let $\epsilon' = \min\{\epsilon, \sqrt[n]{a}\}$. So ϵ' is a positive number. Set $\delta = \min\{(\epsilon + \sqrt[n]{a})^n - a, a - (\sqrt[n]{a}^n - \epsilon')^n\}$. Note that

$$\begin{aligned} (\epsilon + \sqrt[n]{a})^n - a &> (\sqrt[n]{a})^n - a = 0, \\ 0 &\leq \sqrt[n]{a} - \epsilon' < \sqrt[n]{a}, \\ a - (\sqrt[n]{a}^n - \epsilon')^n &> 0, \end{aligned}$$

so that δ is positive. Let $x \in A$ satisfy $0 < |x - a| < \delta$. Then $-\delta < x - a < \delta$ and $a - \delta < x < a + \delta$. Since $\delta = \min\{(\epsilon + \sqrt[n]{a})^n - a, a - (\sqrt[n]{a}^n - \epsilon')^n\}$, it follows that

$$a - (a - (\sqrt[n]{a}^n - \epsilon')^n) \leq a - \delta < x < a + \delta \leq a + ((\epsilon + \sqrt[n]{a})^n - a),$$

or in other words, $(\sqrt[n]{a} - \epsilon')^n < x < (\epsilon + \sqrt[n]{a})^n$. Since the n th radical function is increasing on \mathbb{R}^+ , it follows that

$$\sqrt[n]{a} - \epsilon \leq \sqrt[n]{a} - \epsilon' < \sqrt[n]{x} < \epsilon + \sqrt[n]{a},$$

whence $-\epsilon < \sqrt[n]{x} - \sqrt[n]{a} < \epsilon$, so that $|\sqrt[n]{x} - \sqrt[n]{a}| < \epsilon$, as desired.

- iv) Assume that a is negative. Then necessarily n is an odd integer. By what we have proved for positive numbers in the domain, such as for $-a$, there exists $\delta > 0$ such that for all $x \in \mathbb{R}$, if $0 < |(-x) - (-a)| < \delta$, then $|\sqrt[n]{-x} - \sqrt[n]{-a}| < \epsilon$. But then for $x \in \mathbb{R}$ with $0 < |x - a| < \delta$, since n is odd,

$$|\sqrt[n]{x} - \sqrt[n]{a}| = |(-1)(\sqrt[n]{-x} - \sqrt[n]{-a})| = |\sqrt[n]{-x} - \sqrt[n]{-a}| < \epsilon.$$

5.4.6 Recall from Exercise 3.4.5 that for every non-zero complex number a there exist exactly two complex numbers whose squares are a . Let's try to create a continuous square root function $f : \mathbb{C} \rightarrow \mathbb{C}$. (We will fail.)

- i) Say that for all a in the first quadrant we choose $f(a)$ in the first quadrant. Where are then $f(a)$ for a in the remaining quadrants?
- ii) Is it possible to extend this square root function to a function f on all of \mathbb{C} (the positive and negative real and imaginary axes) in such a way as to make $\lim_{x \rightarrow a} f(x) = f(a)$ for all $a \in \mathbb{C}$?
- iii) Explain away the problematic claims $\sqrt{-4} \cdot \sqrt{-9} = \sqrt{(-4)(-9)} = \sqrt{36} = 6$, $\sqrt{-4} \cdot \sqrt{-9} = 2i \cdot 3i = -6$ from page 9.
- iv) Let D be the set of all complex numbers that are not on the negative real axis. Prove that we can define a continuous square root function $f : D \rightarrow \mathbb{C}$.
- (v)* Let θ be any real number, and let D be the set of all complex numbers whose counterclockwise angle from the positive real axis is θ . Prove that we can define a continuous square root function $f : D \rightarrow \mathbb{C}$.

5.4.7 (The goal of this exercise and the next one is to develop exponential functions without derivatives and integrals. You will see in Section 7.4 that derivatives and integrals give a more elegant approach.) Let $c \in (1, \infty)$ and let $f : \mathbb{Q} \rightarrow \mathbb{R}^+$ be the function $f(x) = c^x$.

- i) Why is f a function? (Is it well-defined, i.e., are we allowed to raise positive real numbers to rational exponents?)
- ii) Prove that f is strictly increasing. (Hint: Theorem 5.4.4.)
- iii) Let $\epsilon > 0$. Justify the following:

$$(\epsilon + 1)^{n+1} - 1 = \sum_{i=1}^{n+1} ((\epsilon + 1)^i - (\epsilon + 1)^{i-1}) = \sum_{i=1}^{n+1} \epsilon(\epsilon + 1)^{i-1} \geq \sum_{i=1}^{n+1} \epsilon = (n + 1)\epsilon.$$

Use the Archimedean property of \mathbb{R} (Theorem 2.7.12) to prove that the set $\{(\epsilon + 1)^n : n \in \mathbb{N}_0\}$ is not bounded above.

- iv) Prove that there exists a positive integer n such that $c^{1/n} < \epsilon + 1$.
- v) Prove that there exists $\delta_1 > 0$ such that for all $x \in (0, \delta_1) \cap \mathbb{Q}$, $|c^x - 1| < \epsilon$.
- vi) Prove that there exists $\delta_2 > 0$ such that for all $x \in (-\delta_2, 0) \cap \mathbb{Q}$, $|c^x - 1| < \epsilon$.
- vii) Prove that $\lim_{x \rightarrow 0, x \in \mathbb{Q}} c^x = 1$.
- viii) Prove that for any $r \in \mathbb{R}$, $\lim_{x \rightarrow r, x \in \mathbb{Q}} c^x$ exists and is a real number.

5.4.8 (Related to the previous exercise.) Let $c \in \mathbb{R}^+$.

- i) Prove that for any $r \in \mathbb{R}$, $\lim_{x \rightarrow r, x \in \mathbb{Q}} c^x$ exists and is a real number. (Hint: Case $c = 1$ is special; case $c > 1$ done; relate the case $c < 1$ to the case $c > 1$ and the quotient rule for limits.)
- ii) We denote the limit in the previous part with c^r . Prove that for all real numbers c, c_1, c_2, r, r_1, r_2 , with $c, c_1, c_2 > 0$,

$$c^{-r} = \frac{1}{c^r}, (c_1 c_2)^r = c_1^r c_2^r, c^{r_1 + r_2} = c^{r_1} c^{r_2}, c^{r_1 r_2} = (c^{r_1})^{r_2}.$$

- iii) Prove that the function $g : \mathbb{R} \rightarrow \mathbb{R}$ given by $g(x) = c^x$ is continuous. (This is easy.)

5.5 Uniform continuity

Definition 5.5.1 A function f is **uniformly continuous** if for all real numbers $\epsilon > 0$ there exists a real number $\delta > 0$ such that for all x and y in the domain, if $|x - y| < \delta$, then $|f(x) - f(y)| < \epsilon$.

For example, constant functions are uniformly continuous.

In uniform continuity, given a real number $\epsilon > 0$, there exists $\delta > 0$ that depends only on ϵ that makes some conclusion true, whereas in the definition of continuity at a , given a real number $\epsilon > 0$, there exists $\delta > 0$ that depends on ϵ and on a for the same conclusion to be true (with $y = a$). Thus the following is immediate:

Theorem 5.5.2 Every uniformly continuous function is continuous. □

The converse is false in general:

Example 5.5.3 Let $f(x) = x^2$, with domain \mathbb{C} . Since f is a polynomial function, it is continuous. Suppose that f is also uniformly continuous. Then in particular for $\epsilon = 1$ there exists $\delta > 0$ such that for all $x, y \in A$, if $|x - y| < \delta$ then $|f(x) - f(y)| < 1$. Set $x = \frac{1}{\delta}$ and $y = x + \frac{\delta}{2}$. Then $|x - y| = \delta/2 < \delta$ and

$$|f(x) - f(y)| = |x^2 - y^2| = \left| \delta x + \frac{\delta^2}{4} \right| = 1 + \frac{\delta^2}{4} > 1 = \epsilon.$$

This proves the negation of the definition of uniform continuity. □

The converse of Theorem 5.5.2 does hold with some extra assumptions.

Theorem 5.5.4 *Let A, B be closed and bounded subsets of \mathbb{R} or \mathbb{C} . Let $f : A \rightarrow B$ be continuous. Then f is uniformly continuous.*

Proof. Let $\epsilon > 0$. Since f is continuous, for each $a \in A$ there exists $\delta_a > 0$ such that for all $x \in A$, $|x - a| < \delta_a$ implies that $|f(x) - f(a)| < \epsilon/2$. Note that $A \subseteq \cup_{a \in A} B(a, \delta_a)$. By Theorem 3.6.3 there exists $\delta > 0$ such that for all $x \in A$ there exists $a \in A$ such that $B(x, \delta) \subseteq B(a, \delta_a)$. Let $x, y \in A$ with $|x - y| < \delta$. Since $x, y \in B(x, \delta) \subseteq B(a, \delta_a)$, it follows that $|x - a|, |y - a| < \delta_a$. Thus

$$\begin{aligned} |f(x) - f(y)| &= |f(x) - f(a) + f(a) - f(y)| \\ &\leq |f(x) - f(a)| + |f(a) - f(y)| \quad (\text{by the triangle inequality}) \\ &< \epsilon/2 + \epsilon/2 = \epsilon. \end{aligned} \quad \square$$

Example 5.5.5 The continuous function $\sqrt{}$ is uniformly continuous.

Proof. We established in Section 5.4 that $\sqrt{}$ is continuous. Let $\epsilon > 0$. We divide the domain into two regions, one closed and bounded so we can invoke the theorem above, and the other unbounded but where $\sqrt{}$ has a bounded derivative.

The first region is the closed and bounded interval $[0, 2]$. By the previous theorem there exists $\delta_1 > 0$ such that for all $a, x \in [0, 2]$, if $|x - a| < \delta_1$ then $|\sqrt{x} - \sqrt{a}| < \epsilon$.

The second region is the unbounded interval $[1, \infty)$. For $a, x \in [1, \infty)$ with $|x - a| < \epsilon$ we have

$$\begin{aligned} |\sqrt{x} - \sqrt{a}| &= \left| (\sqrt{x} - \sqrt{a}) \frac{\sqrt{x} + \sqrt{a}}{\sqrt{x} + \sqrt{a}} \right| = \left| \frac{x - a}{\sqrt{x} + \sqrt{a}} \right| \\ &\leq \frac{|x - a|}{2} \quad (\text{because } \sqrt{x}, \sqrt{a} \geq 1) \\ &< \epsilon. \end{aligned}$$

Finally, set $\delta = \min\{\delta_1, \epsilon, 1\}$. Let a and x be in the domain of $\sqrt{}$ such that $|x - a| < \delta$. Since $|x - a| < \delta \leq 1$, necessarily either $x, a \in [0, 2]$ or $x, a \in [1, \infty)$. We have analyzed both cases, and we conclude that $|\sqrt{x} - \sqrt{a}| < \epsilon$. \square

Theorem 5.5.6 *Let $f : A \rightarrow B$ be uniformly continuous and C a subset of A . Let $g : C \rightarrow B$ be defined as $g(x) = f(x)$. Then g is uniformly continuous.*

Proof. Let $\epsilon > 0$. Since f is uniformly continuous, there exists $\delta > 0$ such that for all $x, y \in A$, if $|x - y| < \delta$ then $|f(x) - f(y)| < \epsilon$. But then for any $x, y \in C$, if $|x - y| < \delta$, then $|g(x) - g(y)| = |f(x) - f(y)| < \epsilon$. \square

Example 5.5.7 By Example 5.5.3 the squaring function is not uniformly continuous on \mathbb{C} or \mathbb{R} , but when the domain is restricted to any bounded subset of \mathbb{C} , that domain is a subset of a closed and bounded subset of \mathbb{C} , and so since squaring is continuous, it follows by the previous theorem that squaring is uniformly continuous on the closed and bounded set and hence on any subset of that.

Exercises for Section 5.5

5.5.1 Let $f : \mathbb{C} \rightarrow \mathbb{C}$ be given by $f(x) = mx + l$ for some constants m, l . Prove that f is uniformly continuous.

5.5.2 Which of the following functions are uniformly continuous? Justify your answers.

- i) $f : B(0, 1) \rightarrow \mathbb{C}, f(x) = x^2$.
- ii) $f : (0, 1] \rightarrow \mathbb{R}, f(x) = 1/x$.
- iii) $f : \mathbb{R} \rightarrow \mathbb{R}, f(x) = \frac{1}{x^2+1}$.
- iv) $f : \mathbb{R} \setminus \{0\} \rightarrow \mathbb{R}, f(x) = \frac{x}{|x|}$.
- v) $f : \mathbb{R} \rightarrow \mathbb{R}, f(x) = \begin{cases} \frac{x}{|x|}, & \text{if } x \neq 0; \\ 0, & \text{otherwise.} \end{cases}$
- vi) $f : \mathbb{R} \rightarrow \mathbb{R}, f(x) = \begin{cases} 1, & \text{if } x \text{ is rational;} \\ 0, & \text{otherwise.} \end{cases}$
- vii) $\text{Re}, \text{Im} : \mathbb{C} \rightarrow \mathbb{R}$.
- viii) The absolute value function from \mathbb{C} to \mathbb{R} .

5.5.3 Suppose that $f, g : A \rightarrow \mathbb{C}$ are uniformly continuous and that $c \in \mathbb{C}$.

- i) Prove that cf and $f \pm g$ are uniformly continuous.
- ii) Is $f \cdot g$ uniformly continuous? Prove or give a counterexample.

5.5.4 Let $f : (a, b) \rightarrow \mathbb{C}$ be uniformly continuous. Prove that there exists a continuous function $g : [a, b] \rightarrow \mathbb{C}$ such that $f(x) = g(x)$ for all $x \in (a, b)$.

5.5.5 Is the composition of two uniformly continuous functions uniformly continuous? Prove or give a counterexample.

5.5.6 Let $f : \mathbb{C} \rightarrow \mathbb{C}$ be defined by $f(x) = x^3$.

- i) Prove that f is continuous but not uniformly continuous.
- ii) Find a uniformly continuous function $g : \mathbb{C} \rightarrow \mathbb{C}$ such that $g \circ f$ is uniformly continuous.
- iii) Find a uniformly continuous function $g : \mathbb{C} \rightarrow \mathbb{C}$ such that $g \circ f$ is not uniformly continuous.

Chapter 6: Differentiation

The geometric motivation for differentiation comes from lines tangent to a graph of a function f at a point $(a, f(a))$. For example, on the graph below are two secant lines through $(a, f(a))$:

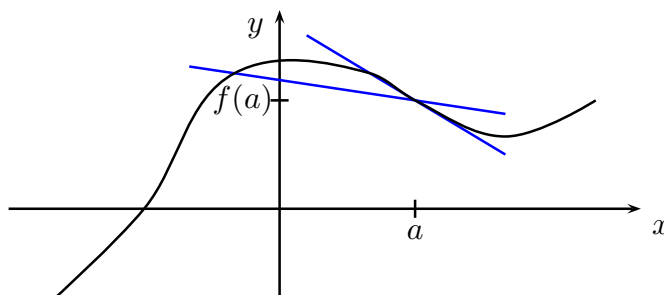

It appears that the line through $(a, f(a))$ and $(x, f(x))$ is closer to the tangent line to the graph of f at $(a, f(a))$ if x is closer to a . Intuitively, the slope of the tangent line is the limit of the slopes of the secant lines.

6.1 Definition of derivatives

Definition 6.1.1 Let $A \subseteq \mathbb{C}$, and let $a \in A$ be a limit point of A . A function $f : A \rightarrow \mathbb{C}$ is **differentiable at a** if

$$\lim_{x \rightarrow a} \frac{f(x) - f(a)}{x - a}$$

exists. In this case, we call this limit **the derivative of f at a** , and we use either Newton's notation $f'(a) = (f(x))'|_{x=a}$ or Leibniz's notation $\frac{df}{dx}(a) = \left. \frac{df(x)}{dx} \right|_{x=a}$.

A function is **differentiable** if it is differentiable at all points in its domain.

An alternative way of computing the derivatives is

$$f'(a) = \left. \frac{df(x)}{dx} \right|_{x=a} = \lim_{h \rightarrow 0} \frac{f(a+h) - f(a)}{h},$$

as this is simply a matter of writing x as $a+h$, and using that $a+h = x \rightarrow a$ if and only if $h \rightarrow 0$. (See Exercise 5.1.6.)

Example 6.1.2 Let $f(x) = mx + l$, where m and l are complex numbers. Then for any $a \in \mathbb{C}$, Then

$$f'(a) = \lim_{x \rightarrow a} \frac{f(x) - f(a)}{x - a} = \lim_{x \rightarrow a} \frac{(mx + l) - (ma + l)}{x - a} = \lim_{x \rightarrow a} \frac{m(x - a)}{x - a} = m.$$

Alternatively,

$$f'(a) = \lim_{h \rightarrow 0} \frac{f(a + h) - f(a)}{h} = \lim_{h \rightarrow 0} \frac{(m(a + h) + l) - (ma + l)}{h} = \lim_{h \rightarrow 0} \frac{mh}{h} = m.$$

Example 6.1.3 Let $f(x) = x^2$. Then

$$\begin{aligned} f'(a) &= \lim_{x \rightarrow a} \frac{f(x) - f(a)}{x - a} \\ &= \lim_{x \rightarrow a} \frac{x^2 - a^2}{x - a} \\ &= \lim_{x \rightarrow a} \frac{(x - a)(x + a)}{x - a} \\ &= \lim_{x \rightarrow a} (x + a) \\ &= 2a. \end{aligned}$$

Alternatively,

$$\begin{aligned} f'(a) &= \lim_{h \rightarrow 0} \frac{f(a + h) - f(a)}{h} \\ &= \lim_{h \rightarrow 0} \frac{(a + h)^2 - a^2}{h} \\ &= \lim_{h \rightarrow 0} \frac{a^2 + 2ah + h^2 - a^2}{h} \\ &= \lim_{h \rightarrow 0} \frac{2ah + h^2}{h} \\ &= \lim_{h \rightarrow 0} \frac{(2a + h)h}{h} \\ &= \lim_{h \rightarrow 0} (2a + h) \\ &= 2a. \end{aligned}$$

From now on, we will mostly use the alternative way of computing derivatives.

Example 6.1.4 Let $f(x) = 1/x$. Then

$$\begin{aligned} f'(a) &= \lim_{h \rightarrow 0} \frac{f(a + h) - f(a)}{h} \\ &= \lim_{h \rightarrow 0} \frac{\frac{1}{a+h} - \frac{1}{a}}{h} \end{aligned}$$

$$\begin{aligned}
&= \lim_{h \rightarrow 0} \frac{\frac{a}{a(a+h)} - \frac{a+h}{a(a+h)}}{h} \quad (\text{common denominator in the fractions}) \\
&= \lim_{h \rightarrow 0} \frac{\frac{a-a-h}{a(a+h)}}{h} \\
&= \lim_{h \rightarrow 0} \frac{-h}{a(a+h)h} \\
&= \lim_{h \rightarrow 0} \frac{-1}{a(a+h)} \\
&= \frac{-1}{a^2}
\end{aligned}$$

by the quotient rule for limits.

Example 6.1.5 Let $f(x) = \sqrt{x}$. The domain of f is $\mathbb{R}_{\geq 0}$, and for all $a > 0$,

$$\begin{aligned}
f'(a) &= \lim_{h \rightarrow 0} \frac{f(a+h) - f(a)}{h} \\
&= \lim_{h \rightarrow 0} \frac{\sqrt{a+h} - \sqrt{a}}{h} \\
&= \lim_{h \rightarrow 0} \frac{\sqrt{a+h} - \sqrt{a}}{h} \cdot \frac{\sqrt{a+h} + \sqrt{a}}{\sqrt{a+h} + \sqrt{a}} \\
&= \lim_{h \rightarrow 0} \frac{(a+h) - a}{h(\sqrt{a+h} + \sqrt{a})} \quad (\text{since } (x-y)(x+y) = x^2 - y^2) \\
&= \lim_{h \rightarrow 0} \frac{h}{h(\sqrt{a+h} + \sqrt{a})} \\
&= \lim_{h \rightarrow 0} \frac{1}{\sqrt{a+h} + \sqrt{a}} \\
&= \frac{1}{2\sqrt{a}}
\end{aligned}$$

by the linear, radical, composite, and quotient rules for limits. It is left to Exercise 6.1.4 to show that f is not differentiable at 0.

Example 6.1.6 Let $f(x) = x^{3/2}$. The domain of f is $\mathbb{R}_{\geq 0}$, and for all $a \geq 0$,

$$\begin{aligned}
f'(a) &= \lim_{h \rightarrow 0} \frac{f(a+h) - f(a)}{h} \\
&= \lim_{h \rightarrow 0} \frac{(a+h)^{3/2} - a^{3/2}}{h} \\
&= \lim_{h \rightarrow 0} \frac{(a+h)^{3/2} - a^{3/2}}{h} \cdot \frac{(a+h)^{3/2} + a^{3/2}}{(a+h)^{3/2} + a^{3/2}} \\
&= \lim_{h \rightarrow 0} \frac{(a+h)^3 - a^3}{h((a+h)^{3/2} + a^{3/2})} \quad (\text{since } (x-y)(x+y) = x^2 - y^2)
\end{aligned}$$

$$\begin{aligned}
&= \lim_{h \rightarrow 0} \frac{a^3 + 3a^2h + 3ah^2 + h^3 - a^3}{h((a+h)^{3/2} + a^{3/2})} \\
&= \lim_{h \rightarrow 0} \frac{(3a^2 + 3ah + h^2)h}{h((a+h)^{3/2} + a^{3/2})} \\
&= \lim_{h \rightarrow 0} \frac{3a^2 + 3ah + h^2}{(a+h)^{3/2} + a^{3/2}} \\
&= \begin{cases} \frac{3a^2}{a^{3/2} + a^{3/2}}, & \text{if } a > 0; \\ \lim_{h \rightarrow 0} \frac{h^2}{h^{3/2}} = \lim_{h \rightarrow 0} h^{1/2} = 0, & \text{if } a = 0; \end{cases} \\
&= \frac{3}{2}a^{1/2}
\end{aligned}$$

by the linear, radical, composite, and quotient rules for limits. (Note that this f is differentiable even at 0, whereas the square root function (previous example) is not differentiable at 0.)

Note that in all these examples, f' is a function from some subset of the domain of f to a subset of \mathbb{C} , and we can compute f' at a number labeled x rather than a :

$$f'(x) = \frac{df(x)}{dx} = \lim_{h \rightarrow 0} \frac{f(x+h) - f(x)}{h} = \lim_{z \rightarrow x} \frac{f(z) - f(x)}{z - x}.$$

The h -limit is perhaps preferable to the last limit, where it is z that varies and gets closer and closer to x .

Example 6.1.7 The absolute value function is not differentiable at 0.

Proof. This function is not differentiable whether the domain is \mathbb{C} or \mathbb{R} . The reason is that the limit of $\frac{|h|-|0|}{h}$ as h goes to 0 does not exist. Namely, if h varies over positive real numbers, this limit is 1, and if h varies over negative real numbers, the limit is -1 , so that the limit indeed does not exist, and hence the derivative does not exist. \square

This gives an example of a continuous function that is not differentiable. (Any continuous function with a jagged graph is not differentiable.)

Exercises for Section 6.1

6.1.1 Prove that $f : \mathbb{C} \rightarrow \mathbb{C}$ given by $f(x) = x^3$ is differentiable everywhere, and compute the derivative function.

6.1.2 Prove that $f : \mathbb{C} \setminus \{0\} \rightarrow \mathbb{C}$ given by $f(x) = 1/x^2$ is differentiable everywhere, and compute the derivative function.

6.1.3 Prove that $f : (0, \infty) \rightarrow \mathbb{R}$ given by $f(x) = 1/\sqrt{x}$ is differentiable everywhere, and compute the derivative function.

6.1.4 Prove that the square root function is not differentiable at 0.

6.1.5 Prove that the function $f : [0, \infty) \rightarrow \mathbb{R}$ given by $f(x) = x^{3/2}$ is differentiable, including at 0.

6.1.6 Let $f : \mathbb{R} \rightarrow \mathbb{R}$ be given by

$$f(x) = \begin{cases} x^2 - 1, & \text{if } x > 1; \\ x^3 - x, & \text{if } x \leq 1. \end{cases}$$

Prove that f is differentiable at 1.

6.1.7 Let $f : \mathbb{R} \rightarrow \mathbb{R}$ be given by

$$f(x) = \begin{cases} x^2 - 1, & \text{if } x > 1; \\ x^4 - 4x, & \text{if } x \leq 1. \end{cases}$$

Prove that f is continuous but not differentiable at 1.

6.1.8 Let $f : \mathbb{R} \rightarrow \mathbb{R}$ be given by

$$f(x) = \begin{cases} x^2, & \text{if } x > 1; \\ x^3 - x, & \text{if } x \leq 1. \end{cases}$$

Prove that f is not continuous and not differentiable at 1.

6.1.9 Determine if the following function is differentiable at 1: $f(x) = \begin{cases} x^2, & \text{if } x > 1; \\ 2x, & \text{if } x \leq 1. \end{cases}$

6.1.10 Let $f, g : \mathbb{R} \rightarrow \mathbb{R}$ be $f(x) = \begin{cases} \frac{1}{2}x^2, & \text{if } x \geq 0; \\ -\frac{1}{2}x^2, & \text{if } x < 0, \end{cases}$ and $g(x) = \begin{cases} \frac{1}{2}x^2 + 3, & \text{if } x \geq 0; \\ -\frac{1}{2}x^2, & \text{if } x < 0. \end{cases}$

i) Prove that f is differentiable everywhere and that for all $x \in \mathbb{R}$, $f'(x) = |x|$.

ii) Prove that g is not differentiable at 0.

iii) Prove that g is differentiable at any non-zero real number x with $g'(x) = |x|$.

6.1.11 Let $f : (0, 1) \rightarrow \mathbb{R}$ be the square root function. Verify that f is differentiable, bounded, even uniformly continuous, and that f' is not bounded. (Hint: Example 6.1.5.)

6.2 Basic properties of derivatives

Theorem 6.2.1 *If f is differentiable at a , then f is continuous at a .*

Proof. By definition of differentiability, a is a limit point of the domain of f and a is in the domain of f . Furthermore, since $\lim_{h \rightarrow 0} \frac{f(a+h) - f(a)}{h}$ exists, by the product rule for limits also $\lim_{h \rightarrow 0} (h \frac{f(a+h) - f(a)}{h})$ exists and equals $0 \cdot f'(a) = 0$. In other words, $\lim_{h \rightarrow 0} (f(a+h) - f(a)) = 0$, so that by the sum rule for limits, $\lim_{h \rightarrow 0} f(a+h) = \lim_{h \rightarrow 0} (f(a+h) - f(a) + f(a)) = 0 + f(a) = f(a)$. Thus by Exercise 5.1.6, $\lim_{x \rightarrow a} f(x) = f(a)$, so that f is continuous at a . \square

Theorem 6.2.2 (Basic properties of derivatives)

- (1) (Constant rule) Constant functions are differentiable (at all real/complex numbers) and the derivative is 0 everywhere.
- (2) (Linear rule) The function $f(x) = x$ is differentiable (at all real/complex numbers) and the derivative is 1 everywhere.

Let A be a subset of \mathbb{C} and let $a \in A$ be a limit point of A . Suppose that $f, g : A \rightarrow \mathbb{C}$ are differentiable at a . Then

- (3) (Scalar rule) For any $c \in \mathbb{C}$, cf is differentiable at a and $(cf)'(a) = cf'(a)$.
- (4) (Sum/difference rule) $f \pm g$ is differentiable at a and $(f \pm g)'(a) = f'(a) \pm g'(a)$.
- (5) (Product rule) $f \cdot g$ is differentiable at a and $(f \cdot g)'(a) = f'(a)g(a) + f(a)g'(a)$.
- (6) (Quotient rule) If $g(a) \neq 0$, then f/g is differentiable at a and $(f/g)'(a) = \frac{f'(a)g(a) - f(a)g'(a)}{(g(a))^2}$.

Proof. Parts (1) and (2) were already proved in part (1) of Example 6.1.2. (3) follows from

$$\lim_{h \rightarrow 0} \frac{(cf)(a+h) - (cf)(a)}{h} = \lim_{h \rightarrow 0} \frac{cf(a+h) - cf(a)}{h} = c \lim_{h \rightarrow 0} \frac{f(a+h) - f(a)}{h} = cf'(a),$$

and (4) follows from the sum rule for limits and from

$$\begin{aligned} \lim_{h \rightarrow 0} \frac{(f+g)(a+h) - (f+g)(a)}{h} &= \lim_{h \rightarrow 0} \frac{f(a+h) + g(a+h) - f(a) - g(a)}{h} \\ &= \lim_{h \rightarrow 0} \frac{f(a+h) - f(a) + g(a+h) - g(a)}{h} \\ &= \lim_{h \rightarrow 0} \left(\frac{f(a+h) - f(a)}{h} + \frac{g(a+h) - g(a)}{h} \right) \\ &= f'(a) + g'(a). \end{aligned}$$

The following proves the product rule (5):

$$\begin{aligned} \lim_{h \rightarrow 0} \frac{(f \cdot g)(a+h) - (f \cdot g)(a)}{h} &= \lim_{h \rightarrow 0} \frac{f(a+h) \cdot g(a+h) - f(a) \cdot g(a)}{h} \\ &= \lim_{h \rightarrow 0} \frac{f(a+h) \cdot g(a+h) - f(a) \cdot g(a+h) + f(a) \cdot g(a+h) - f(a) \cdot g(a)}{h} \quad (\text{adding } 0) \\ &= \lim_{h \rightarrow 0} \left(\frac{(f(a+h) - f(a))g(a+h) + f(a)(g(a+h) - g(a))}{h} \right) \\ &= \lim_{h \rightarrow 0} \left(\frac{f(a+h) - f(a)}{h} g(a+h) + f(a) \frac{g(a+h) - g(a)}{h} \right) \\ &= f'(a)g(a) + f(a)g'(a), \end{aligned}$$

where in the last step we used that f and g are differentiable at a and that g is continuous at a (by Theorem 6.2.1). The proof of the quotient rule is similar, and the reader is invited

to provide the commentary on the steps:

$$\begin{aligned}
 \lim_{h \rightarrow 0} \frac{\frac{f}{g}(a+h) - \frac{f}{g}(a)}{h} &= \lim_{h \rightarrow 0} \frac{\frac{f(a+h)}{g(a+h)} - \frac{f(a)}{g(a)}}{h} \\
 &= \lim_{h \rightarrow 0} \frac{f(a+h)g(a) - f(a)g(a+h)}{hg(a+h)g(a)} \\
 &= \lim_{h \rightarrow 0} \frac{f(a+h)g(a) - f(a)g(a) + f(a)g(a) - f(a)g(a+h)}{hg(a+h)g(a)} \\
 &= \lim_{h \rightarrow 0} \frac{f(a+h) \cdot g(a) - f(a) \cdot g(a) + f(a) \cdot g(a) - f(a) \cdot g(a+h)}{hg(a+h)g(a)} \\
 &= \lim_{h \rightarrow 0} \left(\frac{f(a+h) \cdot g(a) - f(a) \cdot g(a)}{hg(a+h)g(a)} - \frac{f(a) \cdot g(a) - f(a) \cdot g(a+h)}{hg(a+h)g(a)} \right) \\
 &= \lim_{h \rightarrow 0} \left(\frac{f(a+h) - f(a)}{h} \cdot \frac{g(a)}{g(a+h)g(a)} - \frac{f(a)}{g(a+h)g(a)} \cdot \frac{g(a) - g(a+h)}{h} \right) \\
 &= \frac{f'(a)g(a) - f(a)g'(a)}{(g(a))^2}. \quad \square
 \end{aligned}$$

Theorem 6.2.3 (Power rule) *If n is a positive integer, then $(x^n)' = nx^{n-1}$.*

Proof #1: Part (1) of Example 6.1.2 with $m = 1$ and $l = 0$ proves that $(x^1)' = 1$, so that the theorem is true when $n = 1$. Now suppose that the theorem holds for some positive integer n . Then

$$\begin{aligned}
 (x^n)' &= (x^{n-1}x)' \\
 &= (x^{n-1})'x + x^{n-1}x' \quad (\text{by the product rule}) \\
 &= (n-1)x^{n-2}x + x^{n-1} \quad (\text{by induction assumption}) \\
 &= (n-1)x^{n-1} + x^{n-1} \\
 &= nx^{n-1},
 \end{aligned}$$

so that the theorem holds also for n , and so by induction also for all positive n . □

Proof #2: The second proof uses binomial expansions as in Exercise 1.6.7:

$$\begin{aligned}
 (x^n)' &= \lim_{h \rightarrow 0} \frac{(x+h)^n - x^n}{h} \\
 &= \lim_{h \rightarrow 0} \frac{\sum_{k=0}^n \binom{n}{k} x^k h^{n-k} - x^n}{h} \\
 &= \lim_{h \rightarrow 0} \frac{\sum_{k=0}^{n-1} \binom{n}{k} x^k h^{n-k}}{h} \\
 &= \lim_{h \rightarrow 0} \frac{h \sum_{k=0}^{n-1} \binom{n}{k} x^k h^{n-k-1}}{h}
 \end{aligned}$$

$$\begin{aligned}
 &= \lim_{h \rightarrow 0} \sum_{k=0}^{n-1} \binom{n}{k} x^k h^{n-k-1} \\
 &= \sum_{k=0}^{n-1} \binom{n}{k} x^k 0^{n-k-1} \quad (\text{by the polynomial rule for limits}) \\
 &= \binom{n}{n-1} x^{n-1} \\
 &= nx^{n-1}. \quad \square
 \end{aligned}$$

Theorem 6.2.4 (Polynomial, rational function rule for derivatives) *Polynomial functions are differentiable at all real/complex numbers and rational functions are differentiable at all points in the domain.*

Proof. The proof is an application of the sum, scalar, and power rules from Theorems 6.2.2 and 6.2.3. □

Theorem 6.2.5 (The composite function rule for derivatives, aka the **chain rule**) *Suppose that f is differentiable at a , that g is differentiable at $f(a)$, and that a is a limit point of the domain of $g \circ f$. (If $f : A \rightarrow B$, $g : B \rightarrow C$, and f is differentiable at a , then automatically a is a limit point of A and hence of the domain of $g \circ f$.) Then $g \circ f$ is differentiable at a , and $(g \circ f)'(a) = g'(f(a)) \cdot f'(a)$.*

Proof. Let $\epsilon > 0$. Since f is differentiable at a , there exists $\delta_1 > 0$ such that for all $a + h$ in the domain of f , if $0 < |h| < \delta_1$ then $|\frac{f(a+h)-f(a)}{h} - f'(a)| < \min\{1, \epsilon/(2|g'(f(a))| + 2)\}$. For all such h , by the triangle inequality, $|\frac{f(a+h)-f(a)}{h}| < |f'(a)| + 1$. By assumption g is differentiable at $f(a)$, so that there exists $\delta_2 > 0$ such that for all x in the domain of g , if $0 < |x - f(a)| < \delta_2$, then $|\frac{g(x)-g(f(a))}{x-f(a)} - g'(f(a))| < \epsilon/(2|f'(a)| + 2)$. Since f is differentiable and hence continuous at a , there exists $\delta_3 > 0$ such that for all x in the domain of f , if $|x - a| < \delta_3$, then $|f(x) - f(a)| < \delta_1$. Set $\delta = \min\{\delta_1, \delta_2, \delta_3\}$. Let $a + h$ be arbitrary in the domain of $g \circ f$ such that $0 < |h| < \delta$. In particular $a + h$ is in the domain of f . If $f(a + h) \neq f(a)$, then

$$\begin{aligned}
 &\left| \frac{(g \circ f)(a + h) - (g \circ f)(a)}{h} - g'(f(a)) \cdot f'(a) \right| = \left| \frac{g(f(a + h)) - g(f(a))}{h} - g'(f(a)) \cdot f'(a) \right| \\
 &= \left| \frac{g(f(a + h)) - g(f(a))}{f(a + h) - f(a)} \cdot \frac{f(a + h) - f(a)}{h} - g'(f(a)) \cdot f'(a) \right| \\
 &= \left| \left(\frac{g(f(a + h)) - g(f(a))}{f(a + h) - f(a)} - g'(f(a)) \right) \cdot \frac{f(a + h) - f(a)}{h} \right. \\
 &\quad \left. + g'(f(a)) \cdot \frac{f(a + h) - f(a)}{h} - g'(f(a)) \cdot f'(a) \right|
 \end{aligned}$$

$$\begin{aligned}
&\leq \left| \frac{g(f(a+h)) - g(f(a))}{f(a+h) - f(a)} - g'(f(a)) \right| \cdot \left| \frac{f(a+h) - f(a)}{h} \right| \\
&\quad + |g'(f(a))| \left| \frac{f(a+h) - f(a)}{h} - f'(a) \right| \\
&\leq \frac{\epsilon}{2|f'(a)| + 2} \cdot (|f'(a)| + 1) + |g'(f(a))| \frac{\epsilon}{2|g'(f(a))| + 2} \\
&< \frac{\epsilon}{2} + \frac{\epsilon}{2} \\
&= \epsilon.
\end{aligned}$$

Thus if there exists δ as above but possibly smaller such that $f(a+h) \neq f(a)$ for all $a+h$ in the domain with $0 < |h| < \delta$, the above proves the theorem.

Now suppose that for all $\delta > 0$ there exists h such that $a+h$ is in the domain of f , $0 < |h| < \delta$, and $f(a+h) = f(a)$. Then in particular when h varies over those infinitely many h , $f'(a) = \lim_{h \rightarrow 0} \frac{f(a+h) - f(a)}{h} = \lim_{h \rightarrow 0} \frac{0}{h} = 0$. Also, for such h , $(g \circ f)(a+h) - (g \circ f)(a) = g(f(a+h)) - g(f(a)) = 0$, so that

$$\left| \frac{(g \circ f)(a+h) - (g \circ f)(a)}{h} - g'(f(a)) \cdot f'(a) \right| = 0 < \epsilon.$$

This analyzes all the cases and finishes the proof of the theorem. \square

Theorem 6.2.6 (Real and imaginary parts) *Let $A \subseteq \mathbb{R}$, and let $a \in A$ be a limit point of A . Let $f : A \rightarrow \mathbb{C}$. Then f is differentiable at a if and only if $\operatorname{Re} f$ and $\operatorname{Im} f$ are differentiable at a , and in that case, $f' = (\operatorname{Re} f)' + i(\operatorname{Im} f)'$.*

Proof. Since all h are necessarily real,

$$\begin{aligned}
\frac{f(a+h) - f(a)}{h} &= \frac{\operatorname{Re}(f(a+h) - f(a)) + i \operatorname{Im}(f(a+h) - f(a))}{h} \\
&= \operatorname{Re} \left(\frac{f(a+h) - f(a)}{h} \right) + i \operatorname{Im} \left(\frac{f(a+h) - f(a)}{h} \right),
\end{aligned}$$

and by the definition of limits of complex functions, the limit of the function on the left exists if and only if the limits of its real and imaginary parts exist. \square

Compare this last theorem with Exercises 6.2.4 and 6.2.5.

Exercises 5.2.2 and 5.2.3 each give an example of a continuous invertible function whose inverse is not continuous. It is also true that the inverse of a differentiable invertible function need not be differentiable. For example, the cubing function on \mathbb{R} ($f(x) = x^3$) is differentiable and invertible, but its inverse, the cube root function, is not differentiable at 0, as the limit of $\frac{\sqrt[3]{0+h} - \sqrt[3]{0}}{h} = h^{-1/3}$ does not exist as h goes to 0. Nevertheless, we can connect differentiability of an invertible function to the derivative of the inverse, as shown in the next theorem.

Theorem 6.2.7 (Derivatives of inverses) Let $A, B \subseteq \mathbb{C}$, let A be open, and let $f : A \rightarrow B$ be an invertible differentiable function whose derivative is never 0. Then for all $b \in B$, f^{-1} is differentiable at b , and

$$(f^{-1})'(b) = \frac{1}{f'(f^{-1}(b))},$$

or in other words, for all $a \in A$, f^{-1} is differentiable at $f(a)$ and

$$(f^{-1})'(f(a)) = \frac{1}{f'(a)}.$$

Proof. Let $b \in B$. Then $b = f(a)$ for some $a \in A$. Since A is open, there exists $r > 0$ such that $B(a, 2r) \subseteq A$. Let C be any closed and bounded subset of A that contains $B(a, r)$. For example, C could be $\{x \in \mathbb{C} : |x - a| \leq r\}$. Define $g : C \rightarrow D = \{f(x) : x \in C\}$ as $g(x) = f(x)$. Then g is invertible and continuous. By Theorem 5.2.4, g^{-1} is continuous. In particular, g^{-1} is continuous at $b = f(a) = g(a)$.

Let $\epsilon > 0$. Since g is differentiable at a , and $g(a) = f(a) = b$ and $g'(a) = f'(a)$, by the limit definition of derivatives, there exists $\delta > 0$ such that for all $x \in C$, if $|x - a| < \delta$ then $\left| \frac{g(x) - b}{x - a} - f'(a) \right| < \epsilon$. By continuity of g^{-1} , there exists $\gamma > 0$ such that for all $y \in D$, if $|y - b| < \gamma$ then $|g^{-1}(y) - a| = |g^{-1}(y) - g^{-1}(b)| < \delta$. In particular, for all such y , $\left| \frac{y - b}{g^{-1}(y) - a} - f'(a) \right| = \left| \frac{g(g^{-1}(y)) - b}{g^{-1}(y) - a} - f'(a) \right| < \epsilon$. This says that for all $h \in \mathbb{C}$, if $|h| < \gamma$ and $b + h \in D$, then $\left| \frac{h}{g^{-1}(b+h) - a} - f'(a) \right| = \left| \frac{g(g^{-1}(b+h)) - b}{g^{-1}(b+h) - a} - f'(a) \right| < \epsilon$. Thus $\lim_{h \rightarrow 0} \frac{h}{g^{-1}(b+h) - a} = f'(a)$, and by the quotient rule for limits,

$$\lim_{h \rightarrow 0} \frac{g^{-1}(b+h) - g^{-1}(b)}{h} = \lim_{h \rightarrow 0} \frac{g^{-1}(b+h) - a}{h} = \frac{1}{f'(a)} = \frac{1}{f'(f^{-1}(b))}.$$

But this holds for every C (and g which is f restricted to C), so that in particular,

$$(f^{-1})'(b) = \lim_{h \rightarrow 0} \frac{f^{-1}(b+h) - f^{-1}(b)}{h} = \frac{1}{f'(f^{-1}(b))}. \quad \square$$

It should be noted that if we know that f^{-1} is differentiable, the proof of the last part of the theorem above goes as follows. For all $x \in B$, $(f \circ f^{-1})(x) = x$, so that $(f \circ f^{-1})'(x) = 1$, and by the chain rule, $f'(f^{-1}(x)) \cdot (f^{-1})'(x) = 1$. Then if f' is never 0, we get that $(f^{-1})'(x) = \frac{1}{f'(f^{-1}(x))}$.

Example 6.2.8 Let $f : [0, \infty) \rightarrow [0, \infty)$ be the function $f(x) = x^2$. We know that f is differentiable at all points in the domain and that $f'(x) = 2x$. By Example 6.1.5 and Exercise 6.1.4, the inverse of f , namely the square root function, is differentiable at all positive x , but not at 0. The theorem above applies to positive x (but not to $x = 0$):

$$(\sqrt{x})' = (f^{-1})'(x) = \frac{1}{f'(f^{-1}(x))} = \frac{1}{2f^{-1}(x)} = \frac{1}{2\sqrt{x}}.$$

Theorem 6.2.9 Let n be a positive integer. Then for all non-zero x in the domain of $\sqrt[n]{}$,

$$(\sqrt[n]{x})' = \frac{1}{n}x^{1/n-1}.$$

Proof. Let $A = \mathbb{R}^+$ if n is even and let $A = \mathbb{R} \setminus \{0\}$ otherwise. Define $f : A \rightarrow A$ to be $f(x) = x^n$. We have proved that f is invertible and differentiable. The derivative is $f'(x) = nx^{n-1}$, which is never 0. Thus by the previous theorem, $f^{-1} = \sqrt[n]{}$ is differentiable with

$$(\sqrt[n]{x})' = \frac{1}{f'(\sqrt[n]{x})} = \frac{1}{n(\sqrt[n]{x})^{n-1}} = \frac{1}{nx^{(n-1)/n}} = \frac{1}{n}x^{-(n-1)/n} = \frac{1}{n}x^{1/n-1}. \quad \square$$

Theorem 6.2.10 (Generalized power rule) Let r be an arbitrary rational number and let $f : \mathbb{R}^+ \rightarrow \mathbb{R}^+$ be given by $f(x) = x^r$. Then for all x , $f'(x) = rx^{r-1}$.

Proof. The power rule and quotient rules prove this in case r an integer, and the previous theorem proves it in case r is one over a positive integer. Now suppose that $r = m/n$ for some integers m, n with $n \neq 0$. Since $m/n = (-m)/(-n)$ is also a quotient of two integers, we may write $r = m/n$ so that $m \in \mathbb{Z}$ and n is a positive integer. Thus f is the composition of exponentiation by m and by $1/n$. By the chain rule,

$$f'(x) = m(x^{1/n})^{m-1} \cdot \frac{1}{n}x^{1/n-1} = \frac{m}{n}x^{(m-1)/n+1/n-1} = rx^{m/n-1/n+1/n-1} = rx^{r-1}.$$

This proves the theorem for all rational r . □

The theorem also holds for all real r . But to prove it for all real r one first needs to define exponentiation by non-rational numbers. Such exponentiation was worked through laboriously in Exercises 5.4.7 and 5.4.8, and if we were to continue that kind of laborious treatment, the proof of the form of the derivative of such exponentiation would also be laborious. So we postpone the definition of such exponentiation and the proof of its derivative to Theorem 7.5.4, where with the help of integrals the definition and proofs write themselves elegantly.

Exercises for Section 6.2

6.2.1 Provide the commentary for the proof of the quotient rule in Theorem 6.2.2.

6.2.2 Let f, g, h be differentiable. Prove that $(fgh)' = f'gh + fg'h + fgh'$. More generally, prove a product rule formula for the derivative of the product $f_1 \cdot f_2 \cdots f_n$.

6.2.3 Prove yet another form of the **general power rule for derivatives**: If f is differentiable at a , then for every positive integer n , f^n is differentiable at a , and $(f^n)'(a) = n(f(a))^{n-1}f'(a)$.

6.2.4 Prove that the functions $\operatorname{Re}, \operatorname{Im} : \mathbb{C} \rightarrow \mathbb{R}$ are **not** differentiable at any a .

6.2.5 (Compare with Theorem 6.2.6.) Prove that the absolute value function on \mathbb{R} is differentiable at all non-zero $a \in \mathbb{R}$. Prove that the absolute value function on \mathbb{C} is not differentiable at any non-zero $a \in \mathbb{C}$. (Hint: Let $h = (r - 1)a$ for r near 1.)

6.2.6 The following information is known:

c	$f(c)$	$f'(c)$	$g(c)$	$g'(c)$
0	1	2	6	4
1	-1	0	5	3
2	2	-3	6	-6
3	4	2	3	5
4	0	1	4	7

For each of the following, either provide the derivative or argue that there is not enough information. In any case, justify every answer.

- i) $(f - g)'(1) =$
- ii) $(f \cdot g)'(2) =$
- iii) $\left(\frac{f}{g}\right)'(3) =$
- iv) $(g \circ f)'(4) =$

6.2.7 A function f is differentiable on $(-2, 5)$ and $f(3) = 4$, $f'(3) = -1$. Let $g(x) = 3x$. For each of the statements below determine whether it is true, false, or if there is not enough information. Explain your reasoning.

- i) f is constant.
- ii) The slope of the tangent line to the graph of f at 3 is 4.
- iii) f is continuous on $(-2, 5)$.
- iv) The derivative of $(f \circ g)$ at 1 is -3 .
- v) $(f + g)'(3) = 2$.

6.2.8 Let $f(x) = \frac{x-1}{x-2}$.

- i) Find all a in the domain of f such that the tangent line to the graph of f at a has slope -1 .
- ii) Find all a in the domain of f such that the tangent line to the graph of f at a has slope 2. (Solutions need not be real.)

6.2.9 We assume the following familiar properties of the trigonometric functions: \sin is differentiable on \mathbb{R} , $\sin' = \cos$, and when restricted to $[-\pi, \pi]$, \sin has an inverse. Use Theorem 6.2.7, the fact that $(\sin(x))^2 + (\cos(x))^2 = 1$, and that on $[-\pi, \pi]$ cosine is non-negative to prove that $(\sin^{-1})'(x) = \frac{1}{\sqrt{1-x^2}}$.

6.2.10 Make the requisite assumptions about the trigonometric functions to prove that $(\cos^{-1})'(x) = \frac{-1}{\sqrt{1-x^2}}$.

6.2.11 Make the requisite assumptions about the trigonometric functions to prove that $(\tan^{-1})'(x) = \frac{1}{1+x^2}$.

6.3 The Mean value theorem

In this section the domains and codomains of all functions are subsets of \mathbb{R} .

Theorem 6.3.1 *Let $f : [a, b] \rightarrow \mathbb{R}$, and let $c \in [a, b]$ such that f achieves an extreme value at c (i.e., either for all $x \in [a, b]$, $f(c) \leq f(x)$ or for all $x \in [a, b]$, $f(c) \geq f(x)$). Then at least one of the following holds:*

- (1) $c = a$;
- (2) $c = b$;
- (3) f is not continuous at c ;
- (4) f is not differentiable at c ;
- (5) f is differentiable at c and $f'(c) = 0$.

Proof. It suffices to prove that if the first four conditions do not hold, then the fifth one has to hold. So we assume that $c \neq a$, $c \neq b$, and that f is differentiable at c .

Suppose that $f'(c) > 0$. By the definition of derivative, $f'(c) = \lim_{x \rightarrow c} \frac{f(x) - f(c)}{x - c}$. Thus for all x very near c but larger than c , $\frac{f(x) - f(c)}{x - c} > 0$, so that $f(x) - f(c) > 0$, so that f does not achieve its maximum at c . Also, for all x very near c but smaller than c , $\frac{f(x) - f(c)}{x - c} > 0$, so that $f(x) - f(c) < 0$, so that f does not achieve its minimum at c . This is a contradiction, so that $f'(c)$ cannot be positive. Similarly, $f'(c)$ cannot be negative. Thus $f'(c) = 0$. \square

Thus to find extreme values of a function, one only has to check if extreme values occur at the endpoints of the domain, at points where the function is not continuous or non-differentiable, or where it is differentiable and the derivative is 0. One should be aware that just because any of the five conditions is satisfied, we need not have an extreme value of the function. Here are some examples:

- (1) The function $f : [-1, 1] \rightarrow \mathbb{R}$ given by $f(x) = x^3 - x$ has neither the maximum nor the minimum at the endpoints.
- (2) Let $f : [-1, 1] \rightarrow \mathbb{R}$ be given by $f(x) = \begin{cases} x, & \text{if } x > 0; \\ 1/2, & \text{if } x \leq 0. \end{cases}$ Then f is not continuous at 0 but f does not have a minimum or maximum at 0.
- (3) Let $f : [-1, 1] \rightarrow \mathbb{R}$ be given by $f(x) = \begin{cases} x, & \text{if } x > 0; \\ 2x, & \text{if } x \leq 0. \end{cases}$ Then f is continuous and not differentiable at 0, yet f does not have a minimum or maximum at 0.
- (4) Let $f : [-1, 1] \rightarrow \mathbb{R}$ be given by $f(x) = x^3$. Then f is differentiable, $f'(0) = 0$, but f does not have a minimum or maximum at 0.

Theorem 6.3.2 (Darboux's theorem) Let $a < b$ be real numbers, and let $f : [a, b] \rightarrow \mathbb{R}$ be differentiable. Then f' has the intermediate value property, i.e., for all k between $f'(a)$ and $f'(b)$ there exists $c \in [a, b]$ such that $f'(c) = k$.

Proof. If $f'(a) = k$, we set $c = a$, and similarly if $f'(b) = k$, we set $c = b$. So we may assume that k is strictly between $f'(a)$ and $f'(b)$.

The function $g : [a, b] \rightarrow \mathbb{R}$ given by $g(x) = f(x) - kx$ is differentiable, hence continuous. Note that $g'(x) = f'(x) - k$, so that 0 is strictly between $g'(a)$ and $g'(b)$. If $g'(a) > 0$, let $c \in [a, b]$ such that g achieves a maximum at c , and if $g'(a) < 0$, let $c \in [a, b]$ such that g achieves a minimum at c . Such c exists by the Extreme value theorem (Theorem 5.2.2). Note that $g'(a) < 0$ if and only if $f'(a) < k$, which holds if and only if $f'(b) > k$, which in turn holds if and only if $g'(b) > 0$. Similarly $g'(a) > 0$ if and only if $g'(b) < 0$. Thus for both choices of c , c cannot be a or b , so that $c \in (a, b)$. By Theorem 6.3.1, $g'(c) = 0$. Hence $f'(c) = k$. \square

Theorem 6.3.3 (Rolle's theorem) Let $a, b \in \mathbb{R}$ with $a < b$, and let $f : [a, b] \rightarrow \mathbb{R}$ be a continuous function such that f is differentiable on (a, b) . If $f(a) = f(b)$, then there exists $c \in (a, b)$ such that $f'(c) = 0$.

Proof. By the Extreme value theorem (Theorem 5.2.2) there exist $l, u \in [a, b]$ such that f achieves its minimum at l and its maximum at u . If $f(l) = f(u)$, then the minimum value of f is the same as the maximum value of f , so that f is a constant function, and so $f'(c) = 0$ for all $c \in (a, b)$.

Thus we may assume that $f(l) \neq f(u)$. It may be that f achieves its minimum at the two endpoints, in which case u must be strictly between a and b . Similarly, it may be that f achieves its maximum at the two endpoints, in which case l must be strictly between a and b . In all cases of $f(l) \neq f(u)$, either l or u is not the endpoint.

Say that l is not the endpoint. Then $a < l < b$. For all $x \in [a, b]$, $f(x) \geq f(l)$, so that in particular for all $x \in (a, l)$, $\frac{f(x) - f(l)}{x - l} \leq 0$ and for all $x \in (l, b)$, $\frac{f(x) - f(l)}{x - l} \geq 0$. Since $f'(l) = \lim_{x \rightarrow l} \frac{f(x) - f(l)}{x - l}$ exists, it must be both non-negative and non-positive, so necessarily it has to be 0.

If instead u is not the endpoint, then $a < u < b$ and for all $x \in [a, b]$, $f(x) \leq f(u)$. Thus in particular for all $x \in (a, u)$, $\frac{f(x) - f(u)}{x - u} \geq 0$ and for all $x \in (u, b)$, $\frac{f(x) - f(u)}{x - u} \leq 0$. Since $f'(u) = \lim_{x \rightarrow u} \frac{f(x) - f(u)}{x - u}$ exists, it must be both non-negative and non-positive, so necessarily it has to be 0. Thus in all cases we found $c \in (a, b)$ such that $f'(c) = 0$. \square

Theorem 6.3.4 (Mean value theorem) Let $a, b \in \mathbb{R}$ with $a < b$, and let $f : [a, b] \rightarrow \mathbb{R}$ be a continuous function such that f is differentiable on (a, b) . Then there exists $c \in (a, b)$ such that $f'(c) = \frac{f(b)-f(a)}{b-a}$.

Here is an illustration of this theorem: the slope $\frac{f(b)-f(a)}{b-a}$ of the line from $(a, f(a))$ to $(b, f(b))$ also equals the slope of the tangent line to the graph at some c between a and b :

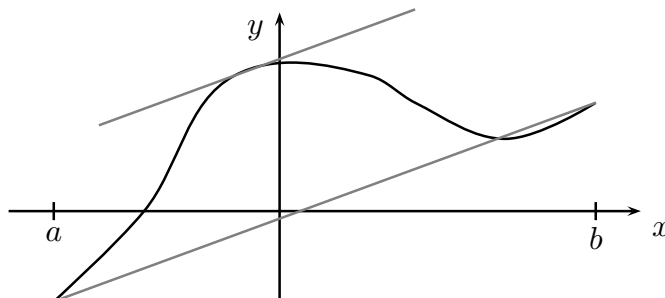

Proof. Let $g : [a, b] \rightarrow \mathbb{R}$ be defined by $g(x) = f(x) - \frac{f(b)-f(a)}{b-a}(x-a)$. By the sum and scalar rules for continuity and differentiability, g is continuous on $[a, b]$ and differentiable on (a, b) . Also, $g(a) = f(a)$ and $g(b) = f(b) - \frac{f(b)-f(a)}{b-a}(b-a) = f(b) - (f(b) - f(a)) = f(a) = g(a)$. Thus by Rolle's theorem, there exists $c \in (a, b)$ such that $g'(c) = 0$. But

$$g'(x) = f'(x) - \frac{f(b) - f(a)}{b - a},$$

so that $0 = g'(c) = f'(c) - \frac{f(b)-f(a)}{b-a}$, whence $f'(c) = \frac{f(b)-f(a)}{b-a}$. \square

The rest of this section consists of various applications of the Mean value theorem. More concrete examples are left for the exercises.

Theorem 6.3.5 Let $a, b \in \mathbb{R}$ with $a < b$, and let $f : [a, b] \rightarrow \mathbb{R}$ be a continuous function such that f is differentiable on (a, b) .

- (1) If $f'(c) \geq 0$ for all $c \in (a, b)$, then f is non-decreasing on $[a, b]$.
- (2) If $f'(c) > 0$ for all $c \in (a, b)$, then f is strictly increasing on $[a, b]$.
- (3) If $f'(c) \leq 0$ for all $c \in (a, b)$, then f is non-increasing on $[a, b]$.
- (4) If $f'(c) < 0$ for all $c \in (a, b)$, then f is strictly decreasing on $[a, b]$.
- (5) If $f'(c) = 0$ for all $c \in (a, b)$, then f is a constant function.

Proof of part (2): Let $x, y \in [a, b]$ with $x < y$. By Theorem 6.3.4 there exists $c \in (x, y)$ such that $f'(c) = \frac{f(x)-f(y)}{x-y}$. Since $f'(c) > 0$ and $x < y$, necessarily $f(x) < f(y)$. Since x and y were arbitrary with $x < y$, then f is strictly increasing on $[a, b]$. \square

Example 6.3.6 Assuming that $\sin'(x) \leq 1$ for all $x \in \mathbb{R}$, we have that $\sin(x) \leq x$ for all $x \geq 0$.

Proof. Let $f(x) = x - \sin(x)$. Then f is differentiable on \mathbb{R} , and $f'(x) = 1 - \sin'(x) \geq 0$. By the previous theorem, f is non-decreasing, so that for all $x \geq 0$, $x - \sin(x) = f(x) \geq f(0) = 0$, whence $x \geq \sin(x)$. \square

Theorem 6.3.7 (Cauchy's mean value theorem) Let $a < b$ be real numbers and let $f, g : [a, b] \rightarrow \mathbb{R}$ be continuous functions that are differentiable on (a, b) . Then there exists $c \in (a, b)$ such that

$$f'(c)(g(b) - g(a)) = g'(c)(f(b) - f(a)).$$

In particular, if $g'(c) \neq 0$ and $g(b) \neq g(a)$, this says that $\frac{f'(c)}{g'(c)} = \frac{f(b) - f(a)}{g(b) - g(a)}$.

Proof. Define $h : [a, b] \rightarrow \mathbb{R}$ by $h(x) = f(x)(g(b) - g(a)) - g(x)(f(b) - f(a))$. Then h is continuous on $[a, b]$ and differentiable on (a, b) . Note that $h(a) = f(a)(g(b) - g(a)) - g(a)(f(b) - f(a)) = f(a)g(b) - g(a)f(b) = h(b)$. Then by the Mean value theorem (Theorem 6.3.4) there exists $c \in (a, b)$ such that $h'(c) = 0$, i.e., $0 = f'(c)(g(b) - g(a)) - g'(c)(f(b) - f(a))$. \square

Theorem 6.3.8 (Cauchy's mean value theorem, II) Let $a < b$ be real numbers and let $f, g : [a, b] \rightarrow \mathbb{R}$ be continuous functions that are differentiable on (a, b) and such that g' is non-zero on (a, b) . Then $g(b) \neq g(a)$, and there exists $c \in (a, b)$ such that

$$\frac{f'(c)}{g'(c)} = \frac{f(b) - f(a)}{g(b) - g(a)}.$$

Proof. By the Mean value theorem (Theorem 6.3.4) there exists $c \in (a, b)$ such that $g'(c) = \frac{g(b) - g(a)}{b - a}$. By assumption, $g'(c) \neq 0$, so that $g(b) \neq g(a)$. The rest follows by Cauchy's mean value theorem (Theorem 6.3.7). \square

Exercises for Section 6.3

6.3.1 Let $f : \mathbb{R} \rightarrow \mathbb{R}$ be a polynomial function of degree n .

- i) If f has m distinct roots, prove that f' has at least $m - 1$ distinct roots.
- ii) Suppose that f has n distinct roots. Prove that f' has exactly $n - 1$ distinct roots. (You may need Theorem 2.4.13.)
- iii) Give an example of f with $n = 2$, where f has no roots but f' has 1 root. Why does this not contradict the first part?

6.3.2 Let $f : [0, 1] \rightarrow \mathbb{C}$ be given by $f(x) = x^3 + ix^2$. Prove that there exists no c between 0 and 1 such that $f'(c) = \frac{f(1) - f(0)}{1 - 0}$. Does this contradict the Mean value theorem?

6.3.3 Let $f : [a, b] \rightarrow \mathbb{C}$ be continuous on $[a, b]$ and differentiable on (a, b) . Prove that there exist $c, d \in (a, b)$ such that $\operatorname{Re}(f'(c)) = \operatorname{Re}\left(\frac{f(b)-f(a)}{b-a}\right)$ and $\operatorname{Im}(f'(d)) = \operatorname{Im}\left(\frac{f(b)-f(a)}{b-a}\right)$. Give an example showing that c may not equal to d . Does this contradict the Mean value theorem?

6.3.4 Prove the remaining parts of Theorem 6.3.5.

6.3.5 Let A be an open interval in \mathbb{R} , and let $f : A \rightarrow \mathbb{R}$ be differentiable with a bounded derivative function. Prove that f is uniformly continuous.

6.4 L'Hôpital's rule

The domains and codomains of all functions in this section are subsets of \mathbb{R} .

Theorem 6.4.1 (L'Hôpital's rule, easiest version) Let $A \subset \mathbb{C}$, let $a \in A$ be a limit point of A , and $f, g : A \rightarrow \mathbb{C}$ such that

- (1) $f(a) = g(a) = 0$.
- (2) f and g are differentiable at a .
- (3) $g'(a) \neq 0$.

Then $\lim_{x \rightarrow a} \frac{f(x)}{g(x)} = \frac{f'(a)}{g'(a)}$.

Proof.
$$\begin{aligned} \lim_{x \rightarrow a} \frac{f(x)}{g(x)} &= \lim_{x \rightarrow a} \frac{f(x) - f(a)}{g(x) - g(a)} \quad (\text{since } f(a) = g(a) = 0) \\ &= \lim_{x \rightarrow a} \frac{\frac{f(x)-f(a)}{x-a}}{\frac{g(x)-g(a)}{x-a}} \\ &= \frac{f'(a)}{g'(a)} \quad (\text{by the quotient rule for limits since } g'(a) \neq 0). \quad \square \end{aligned}$$

The rest of the versions of L'Hôpital's rule in this section only work for real-valued functions on domains that are subsets of \mathbb{R} .

Theorem 6.4.2 (L'Hôpital's rule) Let $a \in \mathbb{R}$ and let f, g be real-valued functions defined on an interval containing a such that

- (1) $f(a) = g(a) = 0$.
- (2) f and g are differentiable near a but not necessarily at a .
- (3) g' is non-zero near a . (This is a condition for x near a but not equal to a .)
- (4) $\lim_{x \rightarrow a} \frac{f'(x)}{g'(x)} = L$.

Then $\lim_{x \rightarrow a} \frac{f(x)}{g(x)} = L$.

Proof. Let $\epsilon > 0$. Since $\lim_{x \rightarrow a} \frac{f'(x)}{g'(x)} = L$, there exists $\delta > 0$ such that for all x in the domain, if $0 < |x - a| < \delta$ then $|\frac{f'(x)}{g'(x)} - L| < \epsilon$. Let x be one such number. By Theorem 6.3.8 there exists a number c strictly between a and x such that $\frac{f'(c)}{g'(c)} = \frac{f(x) - f(a)}{g(x) - g(a)}$. Since $f(a) = g(a) = 0$, this says that $\frac{f'(c)}{g'(c)} = \frac{f(x)}{g(x)}$. Since $0 < |x - a| < \delta$ and c is between a and x , it follows that $0 < |c - a| < \delta$. Hence

$$\left| \frac{f(x)}{g(x)} - L \right| = \left| \frac{f'(c)}{g'(c)} - L \right| < \epsilon. \quad \square$$

With our definition of derivatives, this last version includes the one-sided cases where the domains for f and g are of the form $[a, b)$, or of the form $(b, a]$.

I should note that many books omit hypothesis (3). A counterexample if we omit that hypothesis is given in Exercise 9.11.5.

The versions of L'Hôpital's rule so far deal with limits of the form "zero over zero". There are similarly three versions for the form "infinity over infinity". I write and prove only the right-sided version:

Theorem 6.4.3 (L'Hôpital's rule) *Let $a < b$ be real numbers. Let $f, g : (a, b) \rightarrow \mathbb{R}$ be differentiable with the following properties:*

- (1) $\lim_{x \rightarrow b^-} f(x) = \lim_{x \rightarrow b^-} g(x) = \infty$.
- (2) For all $x \in (a, b)$, $g'(x) \neq 0$.
- (3) $\lim_{x \rightarrow b^-} \frac{f'(x)}{g'(x)} = L$.

Then $\lim_{x \rightarrow b^-} \frac{f(x)}{g(x)} = L$.

Proof. Let $\epsilon > 0$. By assumption there exists $\delta_1 > 0$ such that for all $x \in (a, b)$, if $0 < b - x < \delta_1$, then $|\frac{f'(x)}{g'(x)} - L| < \epsilon/4$. By possibly replacing δ_1 by $\min\{\delta_1, (b - a)/2\}$ we may assume that $b - \delta_1 > a$.

Set $a_0 = b - \delta_1$. Fix x such that $0 < b - x < \delta_1$. Then $x \in (a_0, b) \subseteq (a, b)$. By Theorem 6.3.8 there exists $c \in (a_0, x)$ such that $\frac{f'(c)}{g'(c)} = \frac{f(x) - f(a_0)}{g(x) - g(a_0)}$, and so

$$\left| \frac{f(x) - f(a_0)}{g(x) - g(a_0)} - L \right| = \left| \frac{f'(c)}{g'(c)} - L \right| < \epsilon/4.$$

Since $\lim_{x \rightarrow b^-} f(x) = \lim_{x \rightarrow b^-} g(x) = \infty$, there exists $\delta_2 > 0$ such that for all x with $0 < b - x < \delta_2$, $f(x)$ and $g(x)$ are non-zero, and so we can define $h : (b - \delta_2, b) \rightarrow \mathbb{R}$ as

$$h(x) = \frac{1 - \frac{f(a_0)}{f(x)}}{1 - \frac{g(a_0)}{g(x)}}.$$

By Theorem 4.4.7, $\lim_{x \rightarrow b^-} h(x) = 1$. Thus there exists $\delta_3 > 0$ such that for all x , if $0 < b - x < \delta_3$, then $|h(x) - 1| < \min\{\epsilon/4(|L| + 1), \frac{1}{2}\}$. The $(\frac{1}{2})$ -restriction in particular

means that $h(x) > \frac{1}{2}$. Set $\delta = \min\{\delta_1, \delta_2, \delta_3\}$. Then for all x with $0 < b - x < \delta$,

$$\begin{aligned} \left| \frac{f(x)}{g(x)} - L \right| &= \left| \frac{f(x)h(x) - Lh(x)}{g(x)} \right| \frac{1}{|h(x)|} \\ &= \left| \frac{f(x) - f(a_0)}{g(x) - g(a_0)} - Lh(x) \right| \frac{1}{|h(x)|} \\ &\leq 2 \left| \frac{f(x) - f(a_0)}{g(x) - g(a_0)} - Lh(x) \right| \quad (\text{since } |h(x)| > 1/2) \\ &\leq 2 \left(\left| \frac{f(x) - f(a_0)}{g(x) - g(a_0)} - L \right| + |L - Lh(x)| \right) \quad (\text{by the triangle inequality}) \\ &= 2 \left(\left| \frac{f'(c)}{g'(c)} - L \right| + |L| |1 - h(x)| \right) \\ &< 2 \left(\frac{\epsilon}{4} + \frac{\epsilon}{4} \right) \\ &= \epsilon. \end{aligned} \quad \square$$

Example 6.4.4 Compute $\lim_{x \rightarrow 1} \frac{x^2 - 1}{x^3 - 1}$.

Proof #1: By Example 1.5.4, $\frac{x^2 - 1}{x^3 - 1} = \frac{(x-1)(x+1)}{(x-1)(x^2+x+1)}$, so that by Exercise 4.3.10 and Theorem 4.3.6, $\lim_{x \rightarrow 1} \frac{x^2 - 1}{x^3 - 1} = \lim_{x \rightarrow 1} \frac{x+1}{x^2+x+1} = \frac{1+1}{1^2+1+1} = \frac{2}{3}$. \square

Proof #2: By Theorem 4.3.5, $\lim_{x \rightarrow 1} (x^2 - 1) = 0 = \lim_{x \rightarrow 1} (x^3 - 1)$, $\lim_{x \rightarrow 1} (x^2 - 1)' = \lim_{x \rightarrow 1} 2x = 2$, and $\lim_{x \rightarrow 1} (x^3 - 1)' = \lim_{x \rightarrow 1} 3x^2 = 3$. Thus by L'Hôpital's rule (Theorem 6.4.3), $\lim_{x \rightarrow 1} \frac{x^2 - 1}{x^3 - 1}$ equals $\frac{2}{3}$. \square

More forms of L'Hôpital's rule are in the exercises below, as well as in Section 9.11 after the exponential and trigonometric functions have been covered.

Exercises for Section 6.4

6.4.1 Compute and justify $\lim_{x \rightarrow -8} \frac{x^2 - 64}{\sqrt[3]{x} + 2}$.

6.4.2 What is wrong with the following: Since $\lim_{x \rightarrow 2} \frac{2x}{2} = 2$, by L'Hôpital's rule we have that $\lim_{x \rightarrow 2} \frac{x^2 + 3}{2x - 3} = 2$.

6.4.3 Let n be a positive integer and $a \in \mathbb{C}$. Use L'Hôpital's rule to prove that $\lim_{x \rightarrow a} \frac{x^n - a^n}{x - a} = na^{n-1}$. (We have proved the case of $a = 1$ previously, say how.)

6.4.4 Explicitly state the assumptions about properties of trigonometric functions that are necessary to prove $\lim_{x \rightarrow 0} \frac{\sin(x)}{x} = 1$ and $\lim_{x \rightarrow 0} \frac{1 - \cos(x)}{x} = 0$.

6.4.5 (Here the goal is to prove another version of L'Hôpital's rule) Let $f, g : (a, \infty) \rightarrow \mathbb{R}$ be differentiable. Suppose that $\lim_{x \rightarrow \infty} f(x) = \lim_{x \rightarrow \infty} g(x) = \infty$, that $g'(x)$ is non-zero for all x , and that $\lim_{x \rightarrow \infty} \frac{f'(x)}{g'(x)} = L$.

- i) Let $\epsilon > 0$. Prove that there exists $N > a$ such that for all $x > N$, $|\frac{f'(x)}{g'(x)} - L| < \epsilon$.
- ii) Prove that there exists $N' > N$ such that for all $x \geq N'$, $f(x), g(x) > 0$.
- iii) Prove that there exists $N'' > N'$ such that for all $x \geq N''$, $f(x) > f(N')$ and $g(x) > g(N')$.
- iv) Prove that for all $x > N''$ there exists $c \in (N', x)$ such that $\frac{f'(c)}{g'(c)} = \frac{f(x) \frac{1-f(N')/f(x)}{g(x) \frac{1-g(N')/g(x)}}$.
- v) Prove that $\lim_{x \rightarrow \infty} \frac{f(x)}{g(x)} = L$.

6.4.6 (Yet another version of L'Hôpital's rule) Let $f, g : (a, \infty) \rightarrow \mathbb{R}$ be differentiable. Suppose that $\lim_{x \rightarrow \infty} f(x) = \lim_{x \rightarrow \infty} g(x) = 0$, that $g'(x)$ is non-zero for all x , and that $\lim_{x \rightarrow \infty} \frac{f'(x)}{g'(x)} = L$. Prove that $\lim_{x \rightarrow \infty} \frac{f(x)}{g(x)} = L$.

6.5 Higher-order derivatives, Taylor polynomials

Let f be a function from a subset of \mathbb{C} to \mathbb{C} .

If f is continuous at a , then near a , f is approximately the constant function $f(a)$ because $\lim_{x \rightarrow a} f(x) = f(a)$. Among all constant functions, the function $y = f(a)$ approximates f at a best.

If f is differentiable near a and the derivative is continuous at a , then for all x near a but not equal to a , $f(x) = f(x) - f(a) + f(a) = \frac{f(x)-f(a)}{x-a}(x-a) + f(a) \cong f'(a)(x-a) + f(a)$, so that for x near a (and possibly equal to a), f is approximately the linear function $f'(a)(x-a) + f(a)$, i.e., f is approximated by its tangent line.

This game keeps going, but for this we need **higher order derivatives**:

Definition 6.5.1 Let f be differentiable. If f' is differentiable, we write the derivative of f' as f'' , or as $f^{(2)}$. If $f^{(n-1)}$ is differentiable, we denote its derivative as $f^{(n)}$. Using this notation we also write $f^{(1)} = f'$ and $f^{(0)} = f$.

For example, if $f(x) = x^m$, then for all $n \leq m$, $f^{(n)}(x) = m(m-1)(m-2) \cdots (m-n+1)x^{m-n}$.

Definition 6.5.2 Let f be a function with derivatives of orders $1, 2, \dots, n$ existing at a point a in the domain. The **Taylor polynomial of f (centered) at a** of order n is

$$\begin{aligned} T_{n,f,a}(x) &= f(a) + f'(a)(x-a) + \frac{f''(a)}{2!}(x-a)^2 + \cdots + \frac{f^{(n)}(a)}{n!}(x-a)^n \\ &= \sum_{k=0}^n \frac{f^{(k)}(a)}{k!}(x-a)^k. \end{aligned}$$

Example 6.5.3 If $f(x) = x^4 - 3x^3 + 4x^2 + 7x - 10$, then with $a = 0$,

$$\begin{aligned} T_{0,f,0}(x) &= -10, \\ T_{1,f,0}(x) &= -10 + 7x, \\ T_{2,f,0}(x) &= -10 + 7x + 4x^2, \\ T_{3,f,0}(x) &= -10 + 7x + 4x^2 - 3x^3, \\ T_{n,f,0}(x) &= -10 + 7x + 4x^2 - 3x^3 + x^4 \text{ for all } n \geq 4, \end{aligned}$$

and for $a = 1$,

$$\begin{aligned} T_{0,f,1}(x) &= -1, \\ T_{1,f,1}(x) &= -1 + 10(x-1), \\ T_{2,f,1}(x) &= -1 + 10(x-1) + (x-1)^2, \\ T_{3,f,1}(x) &= -1 + 10(x-1) + (x-1)^2 + (x-1)^3, \\ T_{n,f,1}(x) &= -1 + 10(x-1) + (x-1)^2 + (x-1)^3 + (x-1)^4 \text{ for all } n \geq 4. \end{aligned}$$

Note that for all $n \geq 4$, $T_{n,f,0}(x) = T_{n,f,1}(x) = f(x)$.

The following is a generalization of this observation:

Theorem 6.5.4 If f is a polynomial of degree at most d , then for any $a \in \mathbb{C}$ and any integer $n \geq d$, the n th-order Taylor polynomial of f centered at a equals f .

Proof. Write $f(x) = c_0 + c_1x + \cdots + c_dx^d$ for some $c_0, c_1, \dots, c_d \in \mathbb{C}$. By elementary algebra, it is possible to rewrite f in the form $f(x) = e_0 + e_1(x-a) + e_2(x-a)^2 + \cdots + e_d(x-a)^d$ for some $e_0, e_1, \dots, e_d \in \mathbb{C}$. Now observe that

$$\begin{aligned} f(a) &= e_0, \\ f'(a) &= e_1, \\ f''(a) &= 2e_2, \\ f'''(a) &= 6e_3 = 3!e_3, \\ f^{(4)}(a) &= 24e_4 = 4!e_4, \\ &\vdots \end{aligned}$$

$$f^{(k)}(a) = k!e_k \text{ if } k \leq d,$$

$$f^{(k)}(a) = 0 \text{ if } k > d.$$

But then for $n \geq d$,

$$T_{n,f,a}(x) = \sum_{k=0}^n \frac{f^{(k)}(a)}{k!} (x-a)^k = \sum_{k=0}^d \frac{k!e_k}{k!} (x-a)^k = \sum_{k=0}^d e_k (x-a)^k = f(x). \quad \square$$

Theorem 6.5.5 (Taylor’s remainder theorem over \mathbb{R}) *Let I be an interval in \mathbb{R} , and let $(a-r, a+r) = B(a, r) \subseteq I$. Suppose that $f : I \rightarrow \mathbb{R}$ has derivatives of orders $1, 2, \dots, n+1$ on $B(a, r)$. Then for all $x \in B(a, r)$ there exist c, d between a and x such that*

$$f(x) = T_{n,f,a}(x) + \frac{f^{(n+1)}(c)}{n!} (x-a)(x-c)^n,$$

$$f(x) = T_{n,f,a}(x) + \frac{f^{(n+1)}(d)}{(n+1)!} (x-a)^{n+1}.$$

Proof. Let $g : B(a, r) \rightarrow \mathbb{R}$ be defined by

$$g(t) = \sum_{k=0}^n \frac{f^{(k)}(t)}{k!} (x-t)^k.$$

Then g is differentiable on $B(a, r)$, and

$$\begin{aligned} g'(t) &= \sum_{k=0}^n \frac{f^{(k+1)}(t)}{k!} (x-t)^k - \sum_{k=0}^n \frac{k f^{(k)}(t)}{k!} (x-t)^{k-1} \\ &= \frac{f^{(n+1)}(t)}{n!} (x-t)^n + \sum_{k=0}^{n-1} \frac{f^{(k+1)}(t)}{k!} (x-t)^k - \sum_{k=1}^n \frac{f^{(k)}(t)}{(k-1)!} (x-t)^{k-1} \\ &= \frac{f^{(n+1)}(t)}{n!} (x-t)^n. \end{aligned}$$

Note that $g(x) = f(x)$, $g(a) = T_{n,f,a}(x)$. By the Mean value theorem (Theorem 6.3.4), there exists c strictly between a and x such that $g'(c)(x-a) = g(x) - g(a)$. In other words, $\frac{f^{(n+1)}(c)}{n!} (x-c)^n (x-a) = f(x) - T_{n,f,a}(x)$, which proves the first formulation.

By Cauchy’s mean value theorem (Theorem 6.3.7) applied to functions $g(t)$ and $h(t) = (x-t)^{n+1}$, there exists d between x and a such that $h'(d)(g(x) - g(a)) = g'(d)(h(x) - h(a))$. In other words,

$$-(n+1)(x-d)^n (f(x) - T_{n,f,a}(x)) = \frac{f^{(n+1)}(d)}{n!} (x-d)^n (0 - (x-a)^{n+1}).$$

Since d is not equal to x , we get that $-(n+1)(f(x) - T_{n,f,a}(x)) = \frac{f^{(n+1)}(d)}{n!} (-(x-a)^{n+1})$, which proves the second formulation. \square

Theorem 6.5.6 (Taylor's remainder theorem over \mathbb{C}) Let A be a subset of \mathbb{C} or of \mathbb{R} , let $a \in A$, and let $r \in \mathbb{R}^+$ such that $B(a, r) \subseteq A$. Let $f : A \rightarrow \mathbb{C}$ have higher order derivatives of orders $1, 2, \dots, n$ on $B(a, r)$ with $n \geq 1$. Then for every $\epsilon > 0$ there exists $\delta > 0$ such that if $x \in B(a, \delta)$, then

$$|f(x) - T_{n,f,a}(x)| < \epsilon.$$

Proof. Let $\epsilon > 0$. Let $M = 1 + \max\{|f(a)|, |f'(a)|, \dots, |f^{(n)}(a)|\}$. Since f is differentiable at a , it is continuous at a , so there exists $\delta_1 > 0$ such that for all $x \in B(a, r)$, if $|x - a| < \delta_1$, then $|f(x) - f(a)| < \epsilon/(n+1)$. Set $\delta = \min\{r, \delta_1, \epsilon/(M(n+1)), \sqrt[n]{\frac{\epsilon}{M(n+1)}}, \dots, \sqrt[n]{\frac{\epsilon}{M(n+1)}}\}$. Let x satisfy $|x - a| < \delta$. Then x is in the domain of f and $T_{n,f,a}$, and

$$\begin{aligned} |f(x) - T_{n,f,a}(x)| &= \left| f(x) - f(a) - f'(a)(x-a) - \frac{f''(a)}{2!}(x-a)^2 - \dots - \frac{f^{(n)}(a)}{n!}(x-a)^n \right| \\ &\leq |f(x) - f(a)| + |f'(a)||x-a| + \left| \frac{f''(a)}{2!} \right| |x-a|^2 + \dots + \left| \frac{f^{(n)}(a)}{n!} \right| |x-a|^n \\ &< \frac{\epsilon}{n+1} + M \frac{\epsilon}{M(n+1)} + M \frac{\epsilon}{M(n+1)} + \dots + M \frac{\epsilon}{M(n+1)} \\ &= \epsilon. \end{aligned} \quad \square$$

More on Taylor polynomials and Taylor series is in the exercises in this section, in Exercise 7.4.12, and in Section 9.3.

Exercises for Section 6.5

6.5.1 Prove that if f is a polynomial function, then for every $a \in \mathbb{R}$, $T_{n,f,a} = f$ for all n greater than or equal to the degree of f .

6.5.2 (Generalized product rule.) Suppose that f and g have derivatives of orders $1, \dots, n$ at a . Prove that

$$(f \cdot g)^{(n)}(a) = \sum_{k=0}^n \binom{n}{k} f^{(k)}(a) g^{(n-k)}(a).$$

6.5.3 (Generalized quotient rule.) Prove the following generalization of the product rule: Suppose that f and g have derivatives of orders $1, \dots, n$ at a and that $g(a) \neq 0$. Find and prove a formula for the n th derivative of the function f/g .

6.5.4 Compute the Taylor polynomial of $f(x) = \sqrt{1+x}$ of degree 5 centered at $a = 0$. Justify your work.

6.5.5 Compute the Taylor polynomial of $f(x) = \sqrt{1-x}$ of degree 10 centered at $a = 0$. Justify your work.

6.5.6 Let $n \in \mathbb{N}_0$ be given. Justify all work below.

- i) Compute the Taylor polynomial of $f(x) = \frac{1}{1-x}$ of degree n centered at $a = 0$.
- ii) Compute $T_{n,f,0}(0.5)$. (Hint: Use Example 1.5.4.)
- iii) Compute $T_{n,f,0}(0.5) - f(0.5)$.
- iv) Compute n such that $|T_{n,f,0}(0.5) - f(0.5)| < 0.001$.
- v) Try to use Theorem 6.5.5 to determine n such that $|T_{n,f,0}(0.5) - f(0.5)| < 0.001$.
Note that this usage is not fruitful.
- vi) Use Theorem 6.5.5 to determine n such that $|T_{n,f,0}(0.4) - f(0.4)| < 0.001$.

6.5.7 Explicitly assume the necessary properties of trigonometric functions to compute the Taylor polynomials of degree n of \sin and \cos centered at $a = 0$.

- i) Estimate the error term with Theorem 6.5.5.
- ii) In fact, calculators and computers use Taylor polynomials to compute values of trigonometric and also exponential functions. Compute $\sin(1)$ and $\sin(100)$ to within 0.01 of true value. What degree Taylor polynomial suffices for each? Use Theorem 6.5.5.

6.5.8 Let $f : \mathbb{C} \rightarrow \mathbb{R}$ be the absolute value function.

- i) Prove that f has derivatives of all orders at all non-zero numbers.
- ii) Compute $T_{2,f,i}$.

6.5.9 Let $f : \mathbb{R} \rightarrow \mathbb{R}$ be given by $f(x) = |x|^3$.

- i) Prove that f is differentiable, and compute f' .
- ii) Prove that f' is differentiable, and compute f'' .
- iii) Prove that f'' is not differentiable.

6.5.10 Find a differentiable function $f : \mathbb{R} \rightarrow \mathbb{R}$ such that f' is not differentiable.

6.5.11 Find a function $f : \mathbb{R} \rightarrow \mathbb{R}$ that has derivatives of orders 1, 2, 3, 4, but such that $f^{(4)}$ is not differentiable.

Chapter 7: Integration

The basic motivation for integration is computing areas of regions bounded by graphs of functions. In this chapter we develop the theory of integration for functions whose domains are subsets of \mathbb{R} . The first two sections handle only codomains in \mathbb{R} , and at the end of Section 7.4 we extend integration to functions with codomains in \mathbb{C} . We do not extend to domains being subsets of \mathbb{C} as that would require multi-variable methods and complex analysis, which are not the subject of this course.

7.1 Approximating areas

In this section, domains and codomains of all functions are subsets of \mathbb{R} . Thus we can draw the regions and build the geometric intuition together with the formalism.

Let $f : [a, b] \rightarrow \mathbb{R}$. The basic aim is to compute the **signed area** of the region bounded by the x -axis, the graph of $y = f(x)$, and the lines $x = a$ and $x = b$. By “signed” area we mean that we add up the areas of the regions above the x -axis and subtract the areas of the regions below the x -axis. Thus a signed area may be positive, negative or zero.

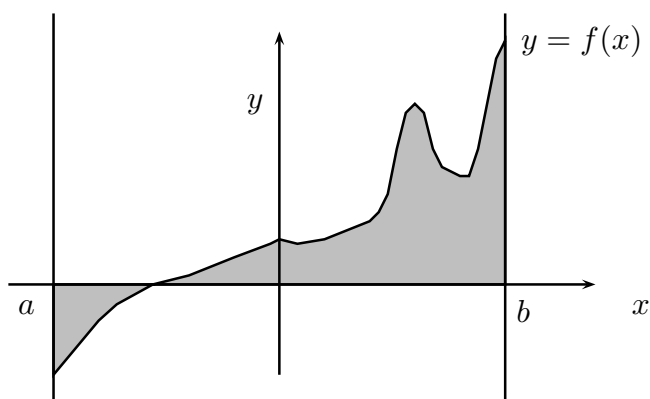

In the plot above, there are many (eight) regions whose boundaries are some of the listed curves, but only the shaded region (comprising of two of the eight regions in the count) is bounded as a subset of the plane.

The simplest case of an area is when f is a constant function with constant value c . Then the signed area is $c \cdot (b - a)$, which is positive if $c > 0$ and non-positive if $c \leq 0$.

For a general f , we can try to approximate the area by rectangles, such as the following:

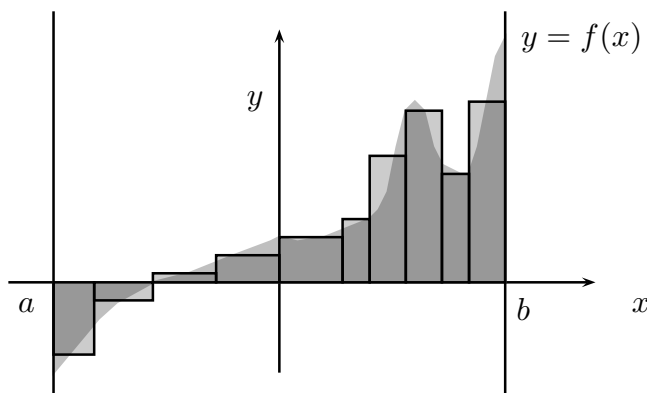

It may be hard to decide how close the approximation is to the true value. But we can approximate the region more systematically, by having heights of the rectangles be either the least possible height or the largest possible height, as below:

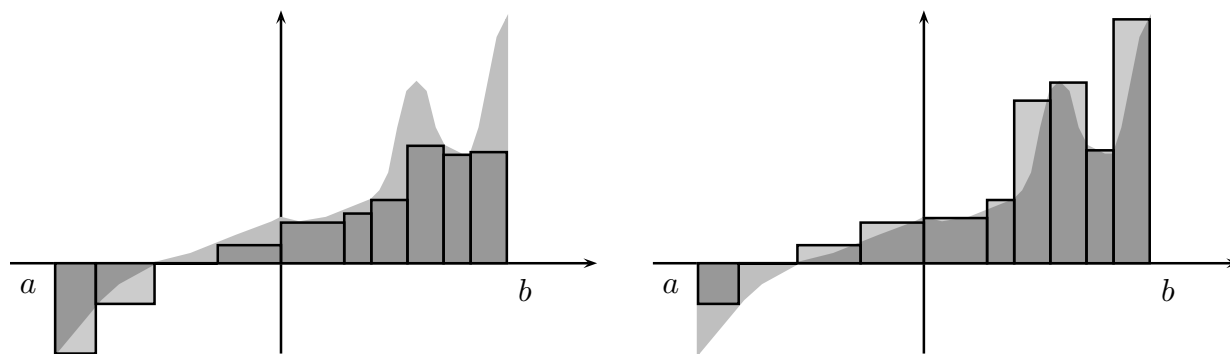

Then clearly the true area is larger than the sum of the areas of the darker rectangles on the left and smaller than the sum of the areas of the darker rectangles on the right.

We establish some notation for all this.

Definition 7.1.1 A function $f : A \rightarrow \mathbb{C}$ is **bounded** if the range $\{f(x) : x \in A\}$ of f is a bounded subset of \mathbb{C} .

Remark 7.1.2 If f is a bounded function with codomain \mathbb{R} , then by the Least upper bound theorem (Axiom 2.9.1), for any subset B of the domain, $\sup\{f(x) : x \in B\}$ and $\inf\{f(x) : x \in B\}$ are real numbers.

Definition 7.1.3 A **partition** of $[a, b]$ is a finite subset of $[a, b]$ that contains a and b . We typically write a partition in the form $P = \{x_0, x_1, \dots, x_n\}$, where $x_0 = a < x_1 < x_2 < \dots < x_{n-1} < x_n = b$. (For example, in the figures above, $n = 10$.)

Let $f : [a, b] \rightarrow \mathbb{R}$ be a bounded function.

The lower sum of f with respect to P is

$$L(f, P) = \sum_{k=1}^n \inf\{f(x) : x \in [x_{k-1}, x_k]\}(x_k - x_{k-1}).$$

The upper sum of f with respect to P is

$$U(f, P) = \sum_{k=1}^n \sup\{f(x) : x \in [x_{k-1}, x_k]\}(x_k - x_{k-1}).$$

By the previous remark, $L(f, P)$ and $U(f, P)$ are real numbers.

Clearly if f is a constant function $f(x) = c$ for all x , then all lower and all upper sums are $c(b - a)$, so that every lower and every upper sum equals $c(b - a)$. If instead f is a non-constant function, then for every partition P there exists at least one subinterval of P on which the supremum of the values of f is strictly bigger than the infimum of such values, so that $L(f, P) < U(f, P)$.

By the geometric set-up for all partitions P of $[a, b]$,

$$L(f, P) \leq \text{the signed area} \leq U(f, P). \quad (7.1.4)$$

In particular, if $U(f, P) - L(f, P) < \epsilon$, then either $U(f, P)$ or $L(f, P)$ serves as an approximation of the true signed area within ϵ of its true value. For most functions a numerical approximation is the best we can hope for.

Example 7.1.5 Approximate the area under the curve $y = f(x) = 30x^4 + 2x$ between $x = 1$ and $x = 4$. We first establish a partition $P_n = \{x_0, \dots, x_n\}$ of $[1, 4]$ into n equal subintervals. The length of each subinterval is $(4 - 1)/n$, and $x_0 = 1$, so that $x_1 = x_0 + 3/n = 1 + 3/n$, $x_2 = x_1 + 3/n = 1 + 2 \cdot 3/n$, and in general, $x_k = 1 + k \cdot 3/n$. Note that $x_n = 1 + n \cdot 3/n = 4$, as needed. Since $f'(x) = 12x^3 + 2$ is positive on $[1, 4]$, it follows that f is increasing on $[1, 4]$. Thus necessarily for each i , the infimum of all values of f on the i th subinterval is achieved at the left endpoint, and the supremum at the right endpoint. In symbols, this says that $\inf\{f(x) : x \in [x_{k-1}, x_k]\} = f(x_{k-1})$ and $\sup\{f(x) : x \in [x_{k-1}, x_k]\} = f(x_k)$. For example, with $n = 1$, $L(f, P_1) = f(1) \cdot 3 = 96$ and $U(f, P_1) = f(4) \cdot 3 = 3 \cdot (30 \cdot 4^4 + 2 \cdot 4) = 23064$. Thus the true area is some number between 96 and 23064. Admittedly, this is not much information. A computer program produced the following better numerical approximations for lower and upper sums with respect to

partitions P_n into n equal subintervals:

n	$L(f, P_n)$	$U(f, P_n)$
10	5061.2757	7358.0757
100	6038.727	6268.407
1000	6141.5217	6164.48967
10000	6151.8517	6154.148
100000	6152.885	6153.1148
1000000	6152.988	6153.011

Notice how the lower sums get larger and the upper sums get smaller as we take finer partitions. We would like to conclude that the true area is between 6152.988 and 6153.011. This is getting closer but may still be insufficient precision. For more precision, partitions would have to get even finer, but the calculations slow down too.

The observed monotonicity is not a coincidence:

Theorem 7.1.6 *Let P, R be partitions of $[a, b]$ such that $P \subseteq R$. (Then R is called a **refinement** of P , and R is said to be a **finer** partition than P .) Then*

$$L(f, P) \leq L(f, R), \quad U(f, P) \geq U(f, R).$$

Proof. Write $P = \{x_0, x_1, \dots, x_n\}$. Let $i \in \{1, \dots, n\}$. Let $R \cap [x_{k-1}, x_k] = \{y_0 = x_{k-1}, y_1, \dots, y_{m-1}, y_m = x_k\}$. By set inclusion, $\inf\{f(x) : x \in [y_{j-1}, y_j]\} \geq \inf\{f(x) : x \in [x_{k-1}, x_k]\}$, so that

$$\begin{aligned} L(f, \{y_0, y_1, \dots, y_{m-1}, y_m\}) &= \sum_{j=1}^m \inf\{f(x) : x \in [y_{j-1}, y_j]\} (y_j - y_{j-1}) \\ &\geq \sum_{j=1}^m \inf\{f(x) : x \in [x_{k-1}, x_k]\} (y_j - y_{j-1}) \\ &= \inf\{f(x) : x \in [x_{k-1}, x_k]\} \sum_{j=1}^m (y_j - y_{j-1}) \\ &= \inf\{f(x) : x \in [x_{k-1}, x_k]\} (x_k - x_{k-1}), \end{aligned}$$

and hence that

$$L(f, R) = \sum_{k=1}^n L(f, R \cap [x_{k-1}, x_k]) \geq \sum_{k=1}^n \inf\{f(x) : x \in [x_{k-1}, x_k]\} (x_k - x_{k-1}) = L(f, P).$$

The proof for upper sums is similar. □

Example 7.1.7 Let $f(x) = \begin{cases} 1, & \text{if } x \text{ is rational;} \\ 0, & \text{if } x \text{ is irrational.} \end{cases}$ Then for any partition $P = \{x_0, \dots, x_n\}$ of $[-2, 4]$, for all i , $\inf\{f(x) : x \in [x_{k-1}, x_k]\} = 0$ and $\sup\{f(x) : x \in [x_{k-1}, x_k]\} = 1$, so that $L(f, P) = 0$ and $U(f, P) = \sum_{k=1}^n 1 \cdot (x_k - x_{k-1}) = x_n - x_0 = 4 - (-2) = 6$. Thus in this case, changing the partition does not produce better approximations.

Theorem 7.1.8 For any partitions P and Q of $[a, b]$, and for any bounded function $f : [a, b] \rightarrow \mathbb{R}$,

$$L(f, P) \leq U(f, Q).$$

Proof. Let $R = P \cup Q$. (Then R is a refinement of both P and Q .) By Theorem 7.1.6, $L(f, P) \leq L(f, R)$ and $U(f, P) \geq U(f, R)$. Since always $L(f, R) \leq U(f, R)$, the conclusion follows by transitivity of \leq . \square

It follows that if f is bounded on $[a, b]$, then the set of all lower sums of f as P varies over all the partitions of $[a, b]$ is bounded above, so that the set of all lower sums has a real least upper bound. Similarly, the set of all upper sums is bounded below and has a real greatest lower bound.

Definition 7.1.9 The lower integral of f over $[a, b]$ is

$$L(f) = \sup\{L(f, P) : \text{as } P \text{ varies over partitions of } [a, b]\},$$

and the upper integral of f over $[a, b]$ is

$$U(f) = \inf\{U(f, P) : P \text{ varies over partitions of } [a, b]\}.$$

We say that f is **integrable over** $[a, b]$ when $L(f) = U(f)$. We call this common value **the integral of f over $[a, b]$** , and we write it as

$$\int_a^b f = \int_a^b f(x) dx = \int_a^b f(t) dt.$$

Theorem 7.1.8 shows that $L(f) \leq U(f)$. Equality holds sometimes (for integrable functions), but not always.

For example, every function $f : [a, a] \rightarrow \mathbb{R}$ is integrable over $[a, a]$, and $\int_a^a f = 0$.

If f is a constant function $f(x) = c$ for all x , then all lower and all upper sums are $c(b - a)$, so that $\int_a^b f = c(b - a)$, and all constant functions are integrable. We have seen before that if f is non-constant function, then for every partition P , $L(f, P) < U(f, P)$, yet for good functions it can happen that $L(f) \leq U(f)$.

Example 7.1.7 shows that sometimes strict inequality holds. Note that we have not yet proved that the function in Example 7.1.5 is integrable, but Section 7.3 we will prove that every continuous function is integrable over a closed bounded interval.

Theorem 7.1.10 *Let $f : [a, b] \rightarrow \mathbb{R}$ be bounded. Then f is integrable over $[a, b]$ if and only if for all $\epsilon > 0$ there exists a partition P_ϵ of $[a, b]$ such that $U(f, P_\epsilon) - L(f, P_\epsilon) < \epsilon$.*

Proof. Suppose that f is integrable over $[a, b]$. Then $L(f) = U(f)$. Let $\epsilon > 0$. Since $L(f)$ is the supremum of all lower sums $L(f, P)$ as P varies over partitions of $[a, b]$, there exists a partition P_1 of $[a, b]$ such that $L(f) - L(f, P_1) < \epsilon/2$. Similarly, there exists a partition P_2 of $[a, b]$ such that $U(f, P_2) - U(f) < \epsilon/2$. Let $P = P_1 \cup P_2$. Then P is a partition of $[a, b]$, and by Equation (7.1.4) and by Theorem 7.1.6,

$$L(f, P_1) \leq L(f, P) \leq U(f, P) \leq U(f, P_2).$$

Thus since $L(f) = U(f)$, we have that

$$U(f, P) - L(f, P) \leq U(f, P_2) - L(f, P_1) = U(f, P_2) - U(f) + L(f) - L(f, P_1) < \epsilon/2 + \epsilon/2 = \epsilon.$$

Now suppose that for every $\epsilon > 0$ there exists a partition P_ϵ of $[a, b]$ such that $U(f, P_\epsilon) - L(f, P_\epsilon) < \epsilon$. By the supremum/infimum definitions of lower and upper integrals,

$$0 \leq U(f) - L(f) \leq U(f, P_\epsilon) - L(f, P_\epsilon) < \epsilon.$$

Since the non-negative constant $U(f) - L(f)$ is strictly smaller than every positive number ϵ , it means, by Theorem 2.10.4, that $U(f) - L(f) = 0$, so that f is integrable. \square

Example 7.1.11 Let

$$f(x) = \begin{cases} 1, & \text{if } x = \frac{1}{n} \text{ for some } n \in \mathbb{N}^+; \\ 0, & \text{otherwise.} \end{cases}$$

Then f is integrable over $[0, 1]$ and $\int_0^1 f = 0$. Namely, let $\epsilon > 0$. By Theorem 2.7.12, there exists a positive integer p such that $1 < p\epsilon$. Thus $\frac{1}{p} < \epsilon$. Set $d = \frac{1}{2p^2(p+1)}$, $x_0 = 0$, for $k = 1, \dots, p$, set $x_{2k-1} = \frac{1}{p-k+2} - d$, $x_{2k} = \frac{1}{p-k+2} + d$, and $x_{2p+1} = 1$. Then $P = \{x_0, x_1, \dots, x_{2p+1}\}$ is a partition of $[0, 1]$. On each subinterval of the partition, the infimum of all possible values of f on that subinterval is 0, so that $L(f, P) = 0$. However, $\sup\{f(x) : x \in [x_0, x_1]\} = \sup\{f(x) : x \in [x_{2k-1}, x_{2k}]\} = 1$, and for $k \geq 1$, $\sup\{f(x) : x \in [x_{2k}, x_{2k+1}]\} = 0$. Thus

$$\begin{aligned} U(f, P) - L(f, P) &= U(f, P) \\ &= 1 \cdot (x_1 - x_0) + \sum_{k=1}^p 1 \cdot (x_{2k} - x_{2k-1}) = x_1 - x_0 + \sum_{k=1}^p 2d \\ &= \frac{1}{p+1} - d + 2dp < \frac{1}{p+1} + 2pd \\ &= \frac{1}{p+1} + \frac{2p}{2p^2(p+1)} = \frac{1}{p+1} + \frac{1}{p(p+1)} = \frac{1}{p} \\ &< \epsilon. \end{aligned}$$

Thus by the previous theorem, f is integrable over $[0, 1]$.

The following theorem says that to compute (lower, upper) integrals of integrable functions, we need not use all the possible partitions. It suffices to use, for example, only partitions into equal-length subintervals. The second part of the theorem below gives a formulation of integrals that looks very technical but is fundamental for applications (see Section 7.6).

Theorem 7.1.12 *Let $f : [a, b] \rightarrow \mathbb{R}$ be bounded and integrable. For each real number $r > 0$ let $P_r = \{x_0^{(r)}, x_1^{(r)}, \dots, x_{n_r}^{(r)}\}$ be a partition of $[a, b]$ such that each subinterval $[x_{k-1}^{(r)}, x_k^{(r)}]$ has length at most r . Then*

$$\lim_{r \rightarrow 0^+} L(f, P_r) = \lim_{r \rightarrow 0^+} U(f, P_r) = \int_a^b f.$$

Furthermore, if for each $r > 0$ and each $k = 1, 2, \dots, n_r$, $c_k^{(r)}$ is arbitrary in $[x_{k-1}^{(r)}, x_k^{(r)}]$, then

$$\lim_{r \rightarrow 0^+} \sum_{k=1}^{n_r} f(c_k^{(r)})(x_k^{(r)} - x_{k-1}^{(r)}) = \int_a^b f.$$

Proof. Let $\epsilon > 0$. By Theorem 7.1.10, there exists a partition P of $[a, b]$ such that $U(f, P) - L(f, P) < \epsilon/2$. Let $P = \{y_0, y_1, \dots, y_{n_1}\}$. Since f is bounded, there exists a positive real number M such that for all $x \in [a, b]$, $|f(x)| < M$. Let r be a positive real number that is at most $\frac{\epsilon}{8Mn_1}$. The elements of P other than a and b may be contained in two subintervals, so that at most $2n_1 - 1$ subintervals in P_r contain the $n_1 + 1$ elements of P . I will refer to these subintervals of P_r special. Let $P_r = \{x_0, x_1, \dots, x_{m_r}\}$. Then

$$\begin{aligned} L(f, P \cup P_r) &\geq L(f, P_r) \text{ (by Theorem 7.1.6)} \\ &= \sum_{k=1}^{m_r} m_k(f)(x_k - x_{k+1}) \\ &= \sum_{k=1, \text{special}}^{m_r} m_k(f)(x_k - x_{k+1}) + \sum_{k=1, \text{non-special}}^{m_r} m_k(f)(x_k - x_{k+1}) \\ &\geq \sum_{k=1, \text{special}}^{m_r} (-M)(x_k - x_{k+1}) \\ &\quad + \sum_{k=1, \text{non-special}}^{m_r} (\inf \text{ of } f \text{ on the corresp. subinterval of } P)(x_k - x_{k+1}) \\ &\quad \text{(since the non-special } [x_{k-1}, x_k] \text{ is a subset of a subinterval in } P) \\ &\geq \sum_{k=1, \text{special}}^{m_r} (-M - (\inf \text{ of } f \text{ on the corresp. subinterval of } P))(x_k - x_{k+1}) \end{aligned}$$

$$\begin{aligned}
 & + \sum_{k=1}^{m_r} (\text{inf of } f \text{ on the corresp. subinterval of } P)(x_k - x_{k+1}) \\
 & \quad (\text{by adding a } 0) \\
 & \geq \sum_{k=1, \text{special}}^{m_r} (-2M)(x_k - x_{k+1}) + L(f, P)
 \end{aligned}$$

But the total length of the non-special subintervals is at most $r(2n_1 - 1) < 2rn_1 < \epsilon/4M$, so that for all $r < \frac{\epsilon}{8Mn_1}$,

$$L(f, P \cup P_r) - L(f, P) \geq L(f, P_r) - L(f, P) \geq (-2M) \frac{\epsilon}{4M} = -\frac{\epsilon}{2}.$$

Furthermore, both $L(f, P)$ and the lower sum of its refinement $L(f, P \cup P_r)$ are within $\epsilon/2$ of $L(f)$, and since they are both less than or equal to $L(f)$, it follows that $L(f, P)$ and $L(f, P \cup P_r)$ are within $\epsilon/2$ of each other. Thus $L(f, P_r)$ is within $\epsilon/2$ of $L(f)$ as well.

Similarly, for all r sufficiently small, $U(f, P_r)$ is within $\epsilon/2$ of $U(f) = L(f)$. Hence $U(f, P_r) - L(f, P_r) < \epsilon$, which proves the first paragraph of the theorem.

Furthermore, by compatibility of order with multiplication by positive numbers and addition, we have that for each r ,

$$L(f, P_r) \leq \sum_{k=1}^{n_r} f(c_k^{(r)})(x_k^{(r)} - x_{k-1}^{(r)}) \leq U(f, P_r),$$

So that for all r sufficiently close to 0, $\sum_{k=1}^{n_r} f(c_k^{(r)})(x_k^{(r)} - x_{k-1}^{(r)})$ is within ϵ of $\int_a^b f$. Thus by the definition of limits, $\lim_{r \rightarrow 0^+} \sum_{k=1}^{n_r} f(c_k^{(r)})(x_k^{(r)} - x_{k-1}^{(r)}) = \int_a^b f$. \square

Notation 7.1.13 In the definition of integral we sometimes write “ dx ” or “ dt ”, and sometimes we do not. There is no need to write “ dx ” when we are simply integrating a function f , as in “ $\int_a^b f$ ”: we seek the signed area determined by f over the domain from a to b . For this it does not matter if we like to plug x or t or anything else into f . But when we write “ $f(x)$ ” rather than “ f ”, then we add “ dx ”, and the reason is that $f(x)$ is an element of the codomain and is not a function. Why do we have to be pedantic? If x and t are non-dependent variables, by the constant rule established above we then have

$$\int_a^b f(x) dt = f(x)(b - a),$$

and specifically, by geometric reasoning,

$$\int_0^4 x dx = 8, \quad \int_0^4 x dt = 4x.$$

Thus writing “ dx ” versus “ dt ” is important, and omitting it can lead to confusion: is the answer the constant 8, or is it $4x$ depending on x ? Furthermore, if x and t are not

independent, we can get further values too. Say if $x = 3t$, then

$$\int_0^4 x dt = \int_0^4 3t dt = 24.$$

In short, use notation precisely.

Exercises for Section 7.1

7.1.1 Prove that if $P = \{x_0, \dots, x_n\}$ is a partition of $[a, b]$ into n equal parts, then $x_k = a + k\frac{b-a}{n}$.

7.1.2 Let $f(x) = \begin{cases} 1, & \text{if } x < 2; \\ 0, & \text{if } x \geq 2. \end{cases}$ Let P be the partition of $[0, 3]$ into two equal intervals and Q the partition of $[0, 3]$ into three equal intervals.

i) Compute $L(f, P)$ and $U(f, P)$.

ii) Compute $L(f, Q)$ and $U(f, Q)$.

iii) Compare $L(f, P)$ and $L(f, Q)$. Why does this not contradict Theorem 7.1.6?

7.1.3 Let P be a partition of $[a, b]$, and suppose that $L(f, P) = U(f, P)$. Prove that f must be constant on $[a, b]$.

7.1.4 Let P_n be a partition of $[-1, 1]$ into n equal parts. Let $f(x) = 1$ if $x = 0$ and $f(x) = 0$ otherwise.

i) Graph f and conclude that f is not continuous at 0.

ii) Compute $L(f, P_n)$ and $U(f, P_n)$.

7.1.5 Use geometry to compute the following integrals:

i) $\int_a^a f =$

ii) $\int_0^r \sqrt{r^2 - x^2} dx =$

iii) $\int_3^5 (4x - 10) dx =$

iv) $\int_{-1}^5 f$, where $f(x) = \begin{cases} 5, & \text{if } x < -7; \\ 2, & \text{if } -7 \leq x < 1; \\ 3x, & \text{if } 1 \leq x < 3; \\ 9 - x, & \text{if } 3 \leq x. \end{cases}$

7.1.6 Use geometry to compute the following integrals (t and x do not depend on each other). Justify all work.

i) $\int_0^r \sqrt{r^2 - x^2} dt =$

ii) $\int_3^5 (4x - 10) dt =$

$$\text{iii) } \int_{-1}^5 f, \text{ where } f(t) = \begin{cases} 5, & \text{if } t < -7; \\ 2, & \text{if } -7 \leq t < 1; \\ 3t, & \text{if } 1 \leq t < 3; \\ 9 - x, & \text{if } 3 \leq t. \end{cases}$$

7.1.7 In EasyLand they define Eantegrals as follows: first they divide the interval $[a, b]$ into n equal subintervals, so each has length $\frac{b-a}{n}$. By Exercise 7.1.1, the k th subinterval given in this way is $[a + (k - 1) \frac{b-a}{n}, a + k \frac{b-a}{n}]$. Rather than finding the minimum and maximum of f on this subinterval, they simply Eapproximate f on the subinterval by plugging in the right endpoint $a + k \frac{b-a}{n}$, so that the signed area over the k th subinterval is Eapproximately $f(a + k \frac{b-a}{n}) \frac{b-a}{n}$. Thus the Eapproximate signed area of f over $[a, b]$ via this partition is $\sum_{k=1}^n f(a + k \frac{b-a}{n}) \frac{b-a}{n}$. If this sum has a limit as n goes to infinity, then EasyLanders declare the Eantegral of f over $[a, b]$ to be

$$\int_a^b f = \lim_{n \rightarrow \infty} \sum_{k=1}^n f\left(a + k \frac{b-a}{n}\right) \frac{b-a}{n}.$$

Suppose that $f : [a, b] \rightarrow \mathbb{R}$ is integrable. Prove that the Eantegral $\int_a^b f$ exists and equals the integral $\int_a^b f$.

7.1.8 Use Eantegrability from the previous exercise. Let $f(x) = \begin{cases} 1, & \text{if } x \text{ is rational;} \\ 0, & \text{if } x \text{ is irrational.} \end{cases}$ By Example 7.1.7 we know that f is not integrable over $[0, 2]$.

- i) Prove that f is Eantegrable over $[0, 2]$ and find its Eantegral $\int_0^2 f$.
- ii) Compute $\int_0^{\sqrt{2}} f, \int_{\sqrt{2}}^2 f$, and prove that $\int_0^{\sqrt{2}} f + \int_{\sqrt{2}}^2 f \neq \int_0^2 f$.

7.2 Computing integrals from upper and lower sums

The definition of integrals appears daunting: we seem to need to compute all the possible lower sums to get at the lower integral, all the possible upper sums to get at the upper integral, and only if the lower and upper integrals are the same do we have the precise integral. In Example 7.1.5 in the previous section we have already seen that numerically we can often compute the integral to within desired precision by taking finer and finer partitions. In this section we compute some precise numerical values of integrals, and without computing **all** the possible upper and lower sums. Admittedly, the computations are time-consuming, but the reader is encouraged to read through them to get an idea of what calculations are needed to follow the definition of integrals. In Section 7.4 we will see very efficient shortcuts for computing integrals, but only for easy/good functions.

Example 7.2.1 Let $f(x) = x$ on $[2, 6]$. We know that the area under the curve between $x = 2$ and $x = 6$ is 16. Here we compute that indeed $\int_2^6 f = 16$. For any positive integer n let $P_n = \{x_0, \dots, x_n\}$ be the partition of $[2, 6]$ into n equal parts. By Exercise 7.1.1, $x_k = 2 + k\frac{4}{n}$. Since f is increasing, on each subinterval $[x_{k-1}, x_k]$ the minimum is x_{k-1} and the maximum is x_k . Thus

$$\begin{aligned} U(f, P_n) &= \sum_{k=1}^n x_k(x_k - x_{k-1}) \\ &= \sum_{k=1}^n \left(2 + k\frac{4}{n}\right) \frac{4}{n} \\ &= \sum_{k=1}^n 2\frac{4}{n} + \sum_{k=1}^n k \left(\frac{4}{n}\right)^2 \\ &= 2\frac{4}{n}n + \frac{n(n+1)}{2} \left(\frac{4}{n}\right)^2 \\ &= 8 + \frac{8(n+1)}{n}. \end{aligned}$$

It follows that for all n ,

$$U(f) = \inf\{U(f, P) : P \text{ varies over partitions of } [2, 6]\} \leq U(f, P_n) = 8 + \frac{8(n+1)}{n},$$

so that $U(f) \leq 8 + 8 = 16$. Similarly,

$$\begin{aligned} L(f, P_n) &= \sum_{k=1}^n x_{k-1}(x_k - x_{k-1}) \\ &= \sum_{k=1}^n \left(2 + (k-1)\frac{4}{n}\right) \frac{4}{n} \\ &= \sum_{k=1}^n 2\frac{4}{n} + \sum_{k=1}^n (k-1) \left(\frac{4}{n}\right)^2 \\ &= 2\frac{4}{n}n + \frac{(n-1)n}{2} \left(\frac{4}{n}\right)^2 \\ &= 8 + \frac{8(n-1)}{n}, \end{aligned}$$

and

$$L(f) = \sup\{L(f, P) : P \text{ varies over partitions of } [2, 6]\} \geq \sup\{L(f, P_n) : n \in \mathbb{N}_{>0}\} = 16.$$

All together this says that

$$16 \leq L(f) \leq U(f) \leq 16,$$

so that $L(f) = U(f) = 16$, and finally that $\int_2^6 f = 16$.

Note that we did not compute all the possible lower and upper sums, but we computed enough of them. We knew that we computed enough of them because as n goes large, $\sup\{L(f, P_n) : n\} = \inf\{U(f, P_n) : n\}$.

Example 7.2.2 We compute the integral for $f(x) = x^2$ over $[1, 7]$. For any positive integer n let $P_n = \{x_0, \dots, x_n\}$ be the partition of $[1, 7]$ into n equal parts. By Exercise 7.1.1, $x_k = 1 + k\frac{6}{n}$. Since f is increasing on $[1, 7]$, on each subinterval $[x_{k-1}, x_k]$ the minimum is x_{k-1}^2 and the maximum is x_k^2 . Thus, by using Exercise 1.5.1 in one of the steps below:

$$\begin{aligned} U(f, P_n) &= \sum_{k=1}^n x_k^2(x_k - x_{k-1}) \\ &= \sum_{k=1}^n \left(1 + k\frac{6}{n}\right)^2 \frac{6}{n} \\ &= \sum_{k=1}^n \left(1 + k\frac{12}{n} + k^2\frac{36}{n^2}\right) \frac{6}{n} \\ &= \sum_{k=1}^n \frac{6}{n} + \sum_{k=1}^n k\frac{12}{n} \frac{6}{n} + \sum_{k=1}^n k^2 \left(\frac{6}{n}\right)^3 \\ &= \frac{6}{n}n + \frac{n(n+1)}{2} \frac{12}{n} \frac{6}{n} + \frac{n(n+1)(2n+1)}{6} \left(\frac{6}{n}\right)^3 \\ &= 6 + \frac{36(n+1)}{n} + \frac{36(n+1)(2n+1)}{n^2}, \end{aligned}$$

so that $U(f) \leq \inf\{U(f, P_n) : n\} = 6 + 36 + 72 = 114$. Similarly,

$$L(f) \geq L(f, P_n) = 114,$$

whence $114 \leq L(f) \leq U(f) \leq 114$ and $\int_1^7 f = 114$.

Example 7.2.3 The goal of this exercise is to compute $\int_0^2 \sqrt{x} dx$. For the first attempt, let $P_n = \{x_0, \dots, x_n\}$ be the partition of $[0, 2]$ into n equal intervals. By Exercise 7.1.1, $x_k = \frac{2k}{n}$. The square root function is increasing, so that

$$\begin{aligned} U(f, P_n) &= \sum_{k=1}^n \sqrt{x_k}(x_k - x_{k-1}) \\ &= \sum_{k=1}^n \sqrt{\frac{2k}{n}} \frac{2}{n} \\ &= \left(\frac{2}{n}\right)^{3/2} \sum_{k=1}^n \sqrt{k}. \end{aligned}$$

But now we are stuck: we have no simplification of $\sum_{k=1}^n \sqrt{k}$, and we have no other immediate tricks to compute $\inf\left\{\left(\frac{2}{n}\right)^{3/2} \sum_{k=1}^n \sqrt{k} : n\right\}$.

But it **is** possible to compute **enough** upper and lower sums for this function to get the integral. Namely, for each positive integer n let $Q_n = \{0, \frac{2}{n^2}, \frac{2 \cdot 4}{n^2}, \frac{2 \cdot 9}{n^2}, \dots, \frac{2 \cdot (n-1)^2}{n^2}, \frac{2 \cdot n^2}{n^2} = 2\}$. This is a partition of $[0, 2]$ into n (unequal) parts, with $x_k = \frac{2k^2}{n^2}$. Since $\sqrt{\cdot}$ is an increasing function, on each subinterval $[x_{k-1}, x_k]$ the minimum is achieved at x_{k-1} and the maximum at x_k , so that

$$\begin{aligned} U(f, Q_n) &= \sum_{k=1}^n \frac{\sqrt{2}k}{n} \left(\frac{2k^2}{n^2} - \frac{2(k-1)^2}{n^2} \right) \\ &= \frac{2\sqrt{2}}{n^3} \sum_{k=1}^n k(k^2 - (k-1)^2) \\ &= \frac{2\sqrt{2}}{n^3} \sum_{k=1}^n k(2k-1) \\ &= \frac{4\sqrt{2}}{n^3} \sum_{k=1}^n k^2 - \frac{2\sqrt{2}}{n^3} \sum_{k=1}^n k \\ &= \frac{4\sqrt{2}}{n^3} \frac{n(n+1)(2n+1)}{6} - \frac{2\sqrt{2}}{n^3} \frac{n(n+1)}{2} \quad (\text{by Exercise 1.5.1}) \\ &= \frac{2\sqrt{2}}{6n^2} (n+1)(2(2n+1) - 3) \quad (\text{by factoring}) \\ &= \frac{\sqrt{2}}{3n^2} (n+1)(4n-1). \end{aligned}$$

Thus $U(f) \leq \inf\{U(f, P_n) : n\} = \inf\left\{\frac{\sqrt{2}}{3n^2}(n+1)(4n-1) : n\right\} = \frac{4\sqrt{2}}{3}$. Similarly, $L(f) \geq \frac{4\sqrt{2}}{3}$, so that $\int_0^2 \sqrt{x} dx = \frac{4\sqrt{2}}{3}$.

Exercises for Section 7.2

7.2.1 Mimic examples in this section to compute $\int_0^2 x^3 dx$. (You may need Exercise 1.5.2.)

7.2.2 Mimic examples in this section to compute $\int_0^2 \sqrt[3]{x} dx$.

7.3 What functions are integrable?

In this section, we continue to assume that the domains and codomains of all functions are subsets of \mathbb{R} .

Theorem 7.3.1 Every continuous real-valued function on $[a, b]$ is integrable over $[a, b]$, where $a, b \in \mathbb{R}$ with $a < b$.

Proof. Let $f : [a, b] \rightarrow \mathbb{R}$ be continuous. We need to prove that $L(f) = U(f)$. By Theorem 2.10.4 it suffices to prove that for all $\epsilon > 0$, $U(f) - L(f) \leq \epsilon$.

So let $\epsilon > 0$. By Theorem 5.5.4, f is uniformly continuous, so there exists $\delta > 0$ such that for all $x, c \in [a, b]$, if $|x - c| < \delta$ then $|f(x) - f(c)| < \epsilon/(b - a)$. Let $P = \{x_0, x_1, \dots, x_n\}$ be a partition of $[a, b]$ such that for all $k = 1, \dots, n$, $x_k - x_{k-1} < \delta$. (For example, this can be accomplished as follows: by Theorem 2.7.12, there exists $n \in \mathbb{N}^+$ such that $(b - a) < n\delta$, and then P can be taken to be the partition of $[a, b]$ into n equal parts.) Then

$$\begin{aligned} U(f, P) - L(f, P) &= \sum_{k=1}^n (\sup\{f(x) : x \in [x_{k-1}, x_k]\} - \inf\{f(x) : x \in [x_{k-1}, x_k]\}) (x_k - x_{k-1}) \\ &\leq \sum_{k=1}^n \frac{\epsilon}{(b - a)} (x_k - x_{k-1}) \text{ (by uniform continuity since } x_k - x_{k-1} < \delta) \\ &= \frac{\epsilon}{(b - a)} \sum_{k=1}^n (x_k - x_{k-1}) \\ &= \epsilon. \end{aligned}$$

But $U(f) \leq U(f, P)$ and $L(f) \geq L(f, P)$, so that $0 \leq U(f) - L(f) \leq U(f, P) - L(f, P) \leq \epsilon$. Thus $U(f) = L(f)$ by Theorem 2.10.4, so that f is integrable over $[a, b]$. \square

Both the proof above as well as Theorem 7.1.12 prove that for a continuous function f on $[a, b]$,

$$\int_a^b f = \lim_{r \rightarrow 0^+} \sum_{k=1}^{n_r} f(c_k^{(r)}) (x_k^{(r)} - x_{k-1}^{(r)}),$$

where for each $r > 0$, $\{x_0^{(r)}, x_1^{(r)}, \dots, x_{n_r}^{(r)}\}$ is a partition of $[a, b]$ into subintervals of length at most r , and for each $k = 1, \dots, n_r$, $c_k \in [x_{k-1}, x_k]$.

Theorem 7.3.2 Let $f : [a, b] \rightarrow \mathbb{R}$ be bounded. Let $S = \{s_0, s_1, \dots, s_m\}$ be a finite subset of $[a, b]$ with $s_0 = a < s_1 < \dots < s_m = b$. Suppose that for all $d > 0$ and all k f is integrable over $[s_{k-1} + d, s_k - d]$. (By the previous theorem, Theorem 7.3.1, any f that is continuous at all $x \in [a, b] \setminus S$ satisfies this hypothesis.) Then f is integrable over $[a, b]$, and

$$\int_a^b f = \sum_{k=1}^m \int_{s_{k-1}}^{s_k} f.$$

Proof. Let $\epsilon > 0$. Since f is bounded, there exists a positive real number M such that for all $x \in [a, b]$, $|f(x)| < M$. Let $e = \frac{1}{3} \min\{s_1 - s_0, s_2 - s_1, \dots, s_m - s_{m-1}\}$ and $d =$

$\min\{e, \epsilon/(4M(m+1)(2m+1))\}$. By assumption, for each $k = 1, \dots, m-1$, f is integrable on the interval $[s_{k-1} + d, s_k - d]$. Thus by Theorem 7.1.10, there exists a partition P_k of $[s_{k-1} + d, s_k - d]$ such that $U(f, P_k) - L(f, P_k) < \epsilon/(2m+1)$. Now let $P = \{a\} \cup P_1 \cup P_2 \cup \dots \cup P_{m-1} \cup \{b\}$. Then P is a partition of $[a, b]$, and

$$\begin{aligned} U(f, P) - L(f, P) &= \sum_{k=1}^m (U(f, P \cap [s_{k-1} + d, s_k - d]) - L(f, P \cap [s_{k-1} + d, s_k - d])) \\ &\quad + (U(f, P \cap [a, a + d]) - L(f, P \cap [a, a + d])) \\ &\quad + \sum_{k=1}^{m-1} (U(f, P \cap [s_k - d, s_k + d]) - L(f, P \cap [s_k - d, s_k + d])) \\ &\quad + (U(f, P \cap [b - d, b]) - L(f, P \cap [b - d, b])) \\ &\leq \sum_{k=1}^m (U(f, P_k) - L(f, P_k)) + 2M \cdot 2d + \sum_{k=1}^{m-1} 2M \cdot 2d + 2M \cdot 2d \\ &< \sum_{k=1}^m \frac{\epsilon}{2m+1} + 4M(m+1)d \\ &< \epsilon. \end{aligned}$$

Thus by Theorem 7.3.1, f is integrable. Furthermore, $\int_a^b f - \sum_{k=1}^m \int_{s_{k-1}}^{s_k} f$ is bounded above by $U(f, P) - \sum_{k=1}^m L(f, P_k)$ and below by $L(f, P) - \sum_{k=1}^m U(f, P_k)$, and the upper and lower bounds are within 2ϵ of 0, so that $\int_a^b f - \sum_{k=1}^m \int_{s_{k-1}}^{s_k} f$ is within 2ϵ of 0. Since ϵ is arbitrary, it follows by Theorem 2.10.4 that $\int_a^b f = \sum_{k=1}^m \int_{s_{k-1}}^{s_k} f$. \square

Notation 7.3.3 What could possibly be the meaning of $\int_b^a f$ if $a < b$? In our definition of integrals, all partitions started from a smaller a to a larger b to get $\int_a^b f$. If we did reverse b and a , then the widths of the subintervals in each partition would be negative ($x_k - x_{k-1} = -(x_{k-1} - x_k)$), so that all the partial sums and both the lower and the upper integrals would get the negative value. Thus it seems reasonable to declare

$$\int_b^a f = - \int_a^b f.$$

In fact, this is exactly what makes Theorem 7.3.2 work without any order assumptions on the s_k . For example, if $a < c < b$, by Theorem 7.3.2, $\int_a^b f = \int_a^c f + \int_c^b f$, whence $\int_a^c f = \int_a^b f - \int_c^b f = \int_a^b f + \int_b^c f$.

Theorem 7.3.4 Suppose that f and g are integrable over $[a, b]$, and that $c \in \mathbb{R}$. Then $f + cg$ is integrable over $[a, b]$ and $\int_a^b (f + cg) = \int_a^b f + c \int_a^b g$.

Proof. We first prove that $L(cg) = U(cg) = cL(g) = cU(g)$. If $c \geq 0$, then

$$L(cg) = \sup\{L(cg, P) : P \text{ a partition of } [a, b]\}$$

$$\begin{aligned}
 &= \sup\{cL(g, P) : P \text{ a partition of } [a, b]\} \\
 &= c \sup\{L(g, P) : P \text{ a partition of } [a, b]\} \\
 &= cL(g) \\
 &= cU(g) \\
 &= c \inf\{U(g, P) : P \text{ a partition of } [a, b]\} \\
 &= \inf\{cU(g, P) : P \text{ a partition of } [a, b]\} \\
 &= \inf\{U(cg, P) : P \text{ a partition of } [a, b]\} \\
 &= U(cg),
 \end{aligned}$$

and if $c < 0$, then

$$\begin{aligned}
 L(cg) &= \sup\{L(cg, P) : P \text{ a partition of } [a, b]\} \\
 &= \sup\{cU(g, P) : P \text{ a partition of } [a, b]\} \\
 &= c \inf\{U(g, P) : P \text{ a partition of } [a, b]\} \\
 &= cU(g) \\
 &= cL(g) \\
 &= c \inf\{L(g, P) : P \text{ a partition of } [a, b]\} \\
 &= \sup\{cL(g, P) : P \text{ a partition of } [a, b]\} \\
 &= \inf\{U(cg, P) : P \text{ a partition of } [a, b]\} \\
 &= U(cg).
 \end{aligned}$$

This proves that cg is integrable with $\int_a^b (cg) = c \int_a^b g$.

Let $\epsilon > 0$. By integrability of f and cg there exist partitions P, Q of $[a, b]$ such that $U(f, P) - L(f, P) < \epsilon/2$ and $U(cg, Q) - L(cg, Q) < \epsilon/2$. Let $R = P \cup Q$. Then R is a partition of $[a, b]$, and by Theorem 7.1.6, $U(f, R) - L(f, R) < \epsilon/2$ and $U(cg, R) - L(cg, R) < \epsilon/2$. By Exercise 2.7.11, for every partition of $[a, b]$, and in particular for the partition R , $L(f + cg, R) \geq L(f, R) + L(cg, R)$, and $U(f + cg, R) \leq U(f, R) + U(cg, R)$. Then

$$\begin{aligned}
 0 &\leq U(f + cg) - L(f + cg) \\
 &\leq U(f + cg, R) - L(f + cg, R) \\
 &\leq U(f, R) + U(cg, R) - L(f, R) - L(cg, R) \\
 &< \epsilon.
 \end{aligned}$$

Thus $U(f + cg) - L(f + cg) = 0$ by Theorem 2.10.4, and so $f + cg$ is integrable. The inequalities $L(f + cg, R) \geq L(f, R) + L(cg, R)$, and $U(f + cg, R) \leq U(f, R) + U(cg, R)$ furthermore prove that $L(f) + L(cg) \leq L(f + cg) \leq U(f + cg) \leq U(f) + U(cg) = L(f) + L(cg)$,

so that finally

$$\int_a^b (f + cg) = \int_a^b f + \int_a^b (cg) = \int_a^b f + c \int_a^b g. \quad \square$$

Theorem 7.3.5 Let $a, b \in \mathbb{R}$ with $a < b$. Let $f, g : [a, b] \rightarrow \mathbb{R}$ be integrable functions such that $f(x) \leq g(x)$ for all $x \in [a, b]$. Then

$$\int_a^b f \leq \int_a^b g.$$

Here is a picture that illustrates this theorem: the values of g are at each point in the domain greater than or equal to the values of f , and the area under the graph of g is larger than the area under the graph of f :

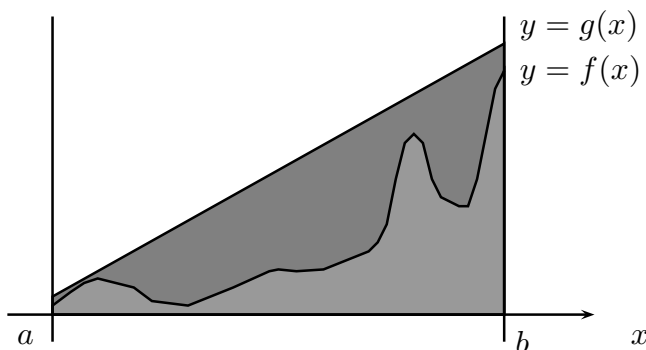

Proof. By assumption on every subinterval I of $[a, b]$, $\inf\{f(x) : x \in I\} \leq \inf\{g(x) : x \in I\}$. Thus for all partitions P of $[a, b]$, $L(f, P) \leq L(g, P)$. Hence $L(f) \leq L(g)$, and since f and g are integrable, this says that $\int_a^b f \leq \int_a^b g$. \square

Exercises for Section 7.3

7.3.1 The following is known: $\int_0^1 f = 5$, $\int_2^3 f = 6$, $\int_0^3 f = 15$, $\int_1^2 g = -3$. Compute and justify $\int_1^2 (3f - 4g)$, $\int_1^3 5f$, $\int_2^1 3g$.

7.3.2 Let $f(x) = \begin{cases} x, & \text{if } x \text{ is rational;} \\ 0, & \text{if } x \text{ is irrational.} \end{cases}$

i) Prove that f is not integrable over $[0, 1]$.

ii) Does this contradict Theorem 7.3.2? Justify.

7.3.3 Let $f : [-a, a] \rightarrow \mathbb{R}$ be an integrable odd function. Prove that $\int_{-a}^a f = 0$.

7.3.4 Let $f : [-a, a] \rightarrow \mathbb{R}$ be an integrable even function. Prove that $\int_{-a}^a f = 2 \int_0^a f$.

7.3.5 Let $f : [a, b] \rightarrow \mathbb{R}$ be piecewise continuous as in Theorem 7.3.2.

i) Prove that $|f|$ is integrable over $[a, b]$.

ii) Prove that $\left| \int_a^b f \right| \leq \int_a^b |f|$.

7.3.6 Find a function $f : [0, 1] \rightarrow \mathbb{R}$ that is not integrable over $[0, 1]$ but such that $|f|$ is integrable over $[0, 1]$.

7.3.7 So far we have seen that every differentiable function is continuous and that every continuous function is integrable.

- i) Give an example of a continuous function that is not differentiable.
- ii) Give an example of an integrable function that is not continuous.

***7.3.8** Let $f : [a, b] \rightarrow \mathbb{R}$ be monotone. Prove that f is integrable over $[a, b]$.

7.4 The Fundamental theorem of calculus

Despite first appearances, it turns out that integration and differentiation are related. For this we have two versions of the Fundamental theorem of calculus.

Theorem 7.4.1 (The Fundamental theorem of calculus, I) *Let $f, g : [a, b] \rightarrow \mathbb{R}$ such that f is integrable over $[a, b]$ and g is differentiable with $g' = f$. Then*

$$\int_a^b f = g(b) - g(a).$$

Proof. Let $P = \{x_0, x_1, \dots, x_n\}$ be a partition of $[a, b]$. Since g is differentiable on $[a, b]$, it is continuous on each $[x_{k-1}, x_k]$ and differentiable on each (x_{k-1}, x_k) . Thus by the Mean value theorem (Theorem 6.3.4), there exists $c_k \in (x_{k-1}, x_k)$ such that $f(c_k) = g'(c_k) = \frac{g(x_k) - g(x_{k-1})}{x_k - x_{k-1}}$. By the definition of lower and upper sums,

$$L(f, P) \leq \sum_{k=1}^n f(c_k)(x_k - x_{k-1}) \leq U(f, P).$$

But

$$\begin{aligned} \sum_{k=1}^n f(c_k)(x_k - x_{k-1}) &= \sum_{k=1}^n \frac{g(x_k) - g(x_{k-1})}{x_k - x_{k-1}}(x_k - x_{k-1}) \\ &= \sum_{k=1}^n (g(x_k) - g(x_{k-1})) \\ &= g(x_n) - g(x_0) \\ &= g(b) - g(a), \end{aligned}$$

so that $L(f, P) \leq g(b) - g(a) \leq U(f, P)$, whence

$$\begin{aligned} L(f) &= \sup\{L(f, P) : P \text{ a partition of } [a, b]\} \\ &\leq g(b) - g(a) \end{aligned}$$

$$\begin{aligned} &\leq \inf\{U(f, P) : P \text{ a partition of } [a, b]\} \\ &= U(f). \end{aligned}$$

Since f is integrable over $[a, b]$, by definition $L(f) = U(f)$, and so all inequalities above have to be equalities, so that necessarily $\int_a^b f = g(b) - g(a)$. \square

The general notation for applying Theorem 7.4.1 is as follows: if $g' = f$, then

$$\int_a^b f = g(x) \Big|_a^b = g(b) - g(a).$$

For example, assuming that $\cos'(x) = -\sin(x)$, we have that

$$\int_0^\pi \sin x \, dx = -\cos(x) \Big|_0^\pi = -\cos(\pi) - (-\cos(0)) = -(-1) + 1 = 2.$$

If we instead had to compute this integral with upper and lower sums, it would take us a lot longer and a lot more effort to come up with the answer 2.

In general, upper and lower sums and integrals are time-consuming and we want to avoid them if possible. The fundamental theorem of calculus that we just proved enables us to do that for many functions: to integrate f over $[a, b]$ one needs to find g with $g' = f$. Such g is called an **antiderivative** of f . For example, if r is a rational number different from -1 , then by the power rule (Theorem 6.2.10), an antiderivative of x^r is $\frac{x^{r+1}}{r+1}$. By the scalar rule for derivatives, for any constant C , $\frac{x^{r+1}}{r+1} + C$ is also an antiderivative. It does not matter which antiderivative we choose to compute the integral:

$$\int_a^b x^r \, dx = \left(\frac{b^{r+1}}{r+1} + C \right) - \left(\frac{a^{r+1}}{r+1} + C \right) = \frac{b^{r+1}}{r+1} - \frac{a^{r+1}}{r+1},$$

so that the choice of the antiderivative is irrelevant.

Definition 7.4.2 (Indefinite integral) *If g is an antiderivative of f , we write also*

$$\int f(x) \, dx = g(x) + C,$$

where C stands for an arbitrary constant.

For example, $\int 3x^2 \, dx = x^3 + C$, $\int 3 \, dx = 3x + C$, $\int t \, dx = tx + C$, $\int x \, dx = \frac{1}{2}x^2 + C$, and so on. (Study the differences and similarities of the last three.)

So far we have seen 2^x for rational exponents x . Exercise 5.4.7 also allows real exponents, and proves that this function of x is continuous. Thus by Theorem 7.3.1 this function is integrable. We do not yet know $\int 2^x \, dx$, but in Theorem 7.5.5 we will see that $\int 2^x \, dx = \frac{1}{\ln 2} 2^x + C$. For $\int 2^{(x^2)} \, dx$ instead, you and I do not know an antiderivative, we will not know one by the end of the course, and there actually is no “**closed-form**” antiderivative. This fact is due to a theory of Joseph Liouville (1809–1882). What is the

meaning of “closed-form”? Here is an oblique answer: Exercise 9.8.5 claims that there exists an infinite power series (sum of infinitely many terms) that is an antiderivative of $2^{(x^2)}$. Precisely because of this infinite sum nature, the values of any antiderivative of $2^{(x^2)}$ cannot be computed precisely, only approximately. Furthermore, according to Liouville’s theory, that infinite sum cannot be expressed in terms of the more familiar standard functions, and neither can any other expression for an antiderivative. It is in this sense that we say that $2^{(x^2)}$ does not have a “closed-form” antiderivative.

(It is a fact that in the ocean of all functions, those for which there is a “closed-form” antiderivative form only a tiny droplet.)

At this point we know very few methods for computing antiderivatives. We will in time build up rigorously a bigger stash of functions: see the next section (Section 7.5) and the chapter on power series (Section 9.4).

The simplest method for finding more antiderivatives is to first find a differentiable function and compute its derivative, and voilá, the original function is an antiderivative of its derivative. For example, by the chain and power rules, $(x^2 + 3x)^{100}$ is an antiderivative of $100(x^2 + 3x)^{99}(2x + 3)$.

Theorem 7.4.3 (The Fundamental theorem of calculus, II) *Let $f : [a, b] \rightarrow \mathbb{R}$ be continuous. Then for all $x \in [a, b]$, f is integrable over $[a, x]$, and the function $g : [a, b] \rightarrow \mathbb{R}$ given by $g(x) = \int_a^x f$ is differentiable on (a, b) with*

$$\frac{d}{dx} \int_a^x f = f(x).$$

Proof. Since f is continuous over $[a, b]$, it is continuous over $[a, x]$, so that by Theorem 7.3.1, f is integrable over $[a, x]$. Thus g is a well-defined function. Let $c \in (a, b)$. We will prove that g is differentiable at c .

Let $\epsilon > 0$. By continuity of f at c , there exists $\delta > 0$ such that for all $x \in [a, b]$, if $|x - c| < \delta$ then $|f(x) - f(c)| < \epsilon$. Thus on $[c - \delta, c + \delta] \cap [a, b]$, $f(c) - \epsilon < f(x) < f(c) + \epsilon$, so that by Theorem 7.3.5,

$$\int_{\min\{x,c\}}^{\max\{x,c\}} (f(c) - \epsilon) \leq \int_{\min\{x,c\}}^{\max\{x,c\}} f \leq \int_{\min\{x,c\}}^{\max\{x,c\}} (f(c) + \epsilon).$$

But by integrals of constant functions,

$$\int_{\min\{x,c\}}^{\max\{x,c\}} (f(c) \pm \epsilon) = (\max\{x, c\} - \min\{x, c\})(f(c) \pm \epsilon) = |x - c|(f(c) \pm \epsilon).$$

Thus

$$|x - c|(f(c) - \epsilon) \leq \int_{\min\{x,c\}}^{\max\{x,c\}} f \leq |x - c|(f(c) + \epsilon).$$

If $x \neq c$, dividing by $|x - c|$ and rewriting the middle term says that

$$f(c) - \epsilon \leq \frac{\int_c^x f}{x - c} \leq f(c) + \epsilon,$$

whence $-\epsilon \leq \frac{\int_c^x f}{x - c} - f(c) \leq \epsilon$, and $\left| \frac{\int_c^x f}{x - c} - f(c) \right| < \epsilon$. Then for all $x \in [a, b]$, if $0 < |x - c| < \delta$, then

$$\begin{aligned} \left| \frac{g(x) - g(c)}{x - c} - f(c) \right| &= \left| \frac{\int_a^x f - \int_a^c f}{x - c} - f(c) \right| \\ &= \left| \frac{\int_c^x f}{x - c} - f(c) \right| \quad (\text{by Theorem 7.3.2 and Notation 7.3.3}) \\ &< \epsilon. \end{aligned}$$

Thus $\lim_{x \rightarrow c} \frac{g(x) - g(c)}{x - c}$ exists and equals $f(c)$, i.e., $g'(c) = f(c)$. \square

It is probably a good idea to review the notation again. The integral $\int_a^x f$ can also be written as

$$\int_a^x f = \int_a^x f(t) dt = \int_a^x f(z) dz.$$

This is a function of x because x appears in the bound of the domain of integration. Note similarly that $\int_a^x f(t) dz$ are functions of t and x but not of z . Thus by the Fundamental theorem of calculus, II,

$$\frac{d}{dx} \int_a^x f = f(x), \text{ and } \frac{d}{dx} \int_a^x f(t) dz = f(t).$$

Do not write “ $\int_a^x f(x) dx$ ”: this is trying to say that x varies from a to x , so one occurrence of the letter x is constant and the other occurrence varies from a to that constant, which mixes up the symbols too much!

So far we have defined integrals of real-valued functions. By Theorem 7.4.1, if $g' = f$, then $\int_a^b f = g(b) - g(a)$, i.e., $\int_a^b g' = g(b) - g(a)$. If g is complex-valued, we know that $g' = (\operatorname{Re} g)' + i(\operatorname{Im} g)'$, so that it would make sense to define $\int_a^b g'$ as the integral of $(\operatorname{Re} g)'$ plus i times the integral of $(\operatorname{Im} g)'$. Indeed, this is the definition:

Definition 7.4.4 Let $f : [a, b] \rightarrow \mathbb{C}$ be a function such that $\operatorname{Re} f$ and $\operatorname{Im} f$ are integrable over $[a, b]$. Define **the integral of f over $[a, b]$** to be

$$\int_a^b f = \int_a^b \operatorname{Re} f + i \int_a^b \operatorname{Im} f.$$

The following are then immediate generalizations of the two versions of the fundamental theorem of calculus:

Theorem 7.4.5 (The Fundamental theorem of calculus, I, for complex-valued functions) Let $f, g : [a, b] \rightarrow \mathbb{C}$ such that f is continuous and g is differentiable with $g' = f$. Then

$$\int_a^b f = g(b) - g(a). \quad \square$$

Theorem 7.4.6 (The Fundamental theorem of calculus, II, for complex-valued functions) Let $f : [a, b] \rightarrow \mathbb{C}$ be continuous. Then for all $x \in [a, b]$, f is integrable over $[a, x]$, and the function $g : [a, b] \rightarrow \mathbb{R}$ given by $g(x) = \int_a^x f$ is differentiable on (a, x) with

$$\frac{d}{dx} \int_a^x f = f(x). \quad \square$$

Exercises for Section 7.4

7.4.1 Compute and justify or verify the integrals below. Clever guessing is fine.

i) $\int_0^1 x^3 dx =$

ii) $\int_0^1 \sqrt{x} dx =$

iii) $\int_0^1 16x(x^2 + 4)^7 dx =$

iv) $\int_0^1 (3\sqrt{x} + 4)(x^{3/2} + 2x + 3)^7 dx =$

7.4.2 Compute the integrals below, assuming that t and x do not depend on each other.

i) $\int_0^1 x^3 dx =$

ii) $\int_0^1 x^3 dt =$

iii) $\int_0^x x^3 dt =$

7.4.3 Below t and x do not depend on each other. Compute the following derivatives, possibly using Theorem 7.4.3.

i) $\frac{d}{dx} \int_0^x t^3 dt =$

ii) $\frac{d}{dx} \int_0^x x^3 dt =$

iii) $\frac{d}{dx} \int_0^t x^3 dx =$

iv) $\frac{d}{dx} \int_0^t t^3 dx =$

7.4.4 Suppose that $f : [a, b] \rightarrow \mathbb{R}^+$ is continuous and that $f(c) > 0$ for some $c \in [a, b]$. Prove that $\int_a^b f > 0$.

7.4.5 (Integration by substitution) By the chain rule for differentiation, $(f \circ g)'(x) = f'(g(x))g'(x)$.

i) Prove that $\int_a^b f'(g(x))g'(x) dx = f(g(b)) - f(g(a))$.

ii) Prove that $\int f'(g(x))g'(x) dx = f(g(x)) + C$.

iii) Compute the following integrals: explicitly state f, g in applying this rule:

$$\int_2^3 (2x - 4)^{10} dx =$$

$$\int_1^3 \frac{4x + 3}{(2x^2 + 3x)^{10}} dx =$$

$$\int_1^3 \frac{4x + 3}{\sqrt{2x^2 + 3x}^{10}} dx =$$

$$\int_1^3 (8x + 6) \sqrt[3]{2x^2 + 3x} dx =$$

7.4.6 (Integration by parts) By the product rule for differentiation, $(f \cdot g)'(x) = f'(x)g(x) + f(x)g'(x)$.

i) Prove that $\int_a^b f'(x)g(x) dx = f(b)g(b) - f(a)g(a) - \int_a^b f(x)g'(x) dx$.

ii) Prove that $\int f'(x)g(x) dx = f(x)g(x) - \int f(x)g'(x) dx$.

iii) Compute the following integrals: explicitly state f, g in applying this rule:

$$\int_{-1}^1 (4x + 3)(5x + 1)^{10} dx =$$

$$\int_{-1}^1 \frac{4x + 3}{\sqrt{2x + 4}} dx =$$

7.4.7 Prove by integration by parts the following improper integral value for a non-negative integer n :

$$\int_0^1 (-x^{2n} \ln x) dx = \frac{1}{(2n + 1)^2}.$$

7.4.8 Compute the following derivatives. (Hint: the Fundamental theorem of calculus and the chain rule.)

i) $\frac{d}{dx} \int_2^{3x} \sqrt{t^4 + 5\sqrt{t}} dt.$

ii) $\frac{d}{dx} \int_{-x^2}^{\sqrt{x}} \frac{t + 5\sqrt{t}}{t^{100} - 2t^{50} + t^7 - 2} dt.$

iii) $\frac{d}{dx} \int_{g(x)}^{h(x)} f(t) dt.$

iv) $\frac{d}{dx} \int_{g(x)}^{h(x)} f.$

7.4.9 Consult Exercise 7.4.13.

- i) Compute $\int_1^\infty \frac{1}{x^2} dx$.
- ii) For any rational number $p < -1$, compute $\int_1^\infty x^p dx$. (The same is true for real $p < -1$, but we have not developed enough properties for such functions.)

7.4.10 Consult Exercise 7.4.18.

- i) Compute $\int_0^1 \frac{1}{\sqrt{x}} dx$.
- ii) For any rational number $p > -1$, compute $\int_0^1 x^p dx$. (The same is true for real $p > -1$, but we have not developed enough properties for such functions.)

7.4.11 (Mean value theorem for integrals) Let $f : [a, b] \rightarrow \mathbb{R}$ be continuous. Prove that there exists $c \in (a, b)$ such that

$$f(c) = \frac{1}{b-a} \int_a^b f.$$

7.4.12 Let f have continuous derivatives of order up to $n + 1$ on the interval $[a, b]$.

- i) Justify how for any x in $[a, b]$,

$$f(x) = f(a) + \int_a^x f'(t) dt.$$

- ii) Integrate the integral above by parts, and rewrite, to get that

$$f(x) = f(a) + (x-a)f'(a) + \int_a^x (x-t)f''(t) dt.$$

- iii) Use induction, integration by parts, and rewritings, to get that

$$f(x) = f(a) + \frac{f'(a)}{1!}(x-a) + \cdots + \frac{f^{(n)}(a)}{n!}(x-a)^n + \int_a^x \frac{(x-t)^n}{n!} f^{(n+1)}(t) dt.$$

- iv) Say why you cannot apply the Fundamental theorem of calculus, II, to compute $\frac{d}{dx} \int_a^x (x-t)^{n+1} f^{(n+1)}(t) dt$.
- v) (Taylor' remainder formula in integral form) Consult Section 6.5 for Taylor polynomials to prove that $f(x) = T_{n,f,a}(x) + \int_a^x \frac{(x-t)^n}{n!} f^{(n+1)}(t) dt$.

7.4.13 (Improper integral, unbounded domain) Let $f : [a, \infty) \rightarrow \mathbb{R}$ be continuous.

- i) Discuss how our construction/definition of integrals fails when the domain is not bounded.
- ii) Prove that for all $N \in [a, \infty)$, $\int_a^N f$ exists.
- iii) If $\lim_{N \rightarrow \infty} \int_a^N f$ exists, we call the limit the **(improper) integral** of f over $[a, \infty)$. We denote it $\int_a^\infty f$. Observe that this is a limit of limits. Similarly formulate the definition of $\int_{-\infty}^b g$ for a continuous function $g : (-\infty, b] \rightarrow \mathbb{R}$.
- iv) Let $f(x) = \begin{cases} 3x + 1, & \text{if } x < 10; \\ 0, & \text{otherwise.} \end{cases}$ Compute and justify $\int_0^\infty f$.

7.4.14 Work out Exercises 7.3.3, 7.3.4, and 7.3.5 for complex-valued functions.

7.4.15 Let $p > 1$. Prove that $\int_1^\infty \frac{1}{x^p} dx$ exists, and compute it. Comment on what happens to the integral if $p \leq 1$.

7.4.16 (Improper integral, unbounded domain) Let $f : \mathbb{R} \rightarrow \mathbb{R}$ be bounded such that for some $c \in \mathbb{R}$, $\int_{-\infty}^c f$ and $\int_c^\infty f$ exist in the sense of Exercise 7.4.13.

i) Prove that for all $e \in \mathbb{R}$, $\int_{-\infty}^e f$ and $\int_e^\infty f$ exist and that

$$\int_{-\infty}^c f + \int_c^\infty f = \int_{-\infty}^e f + \int_e^\infty f.$$

We denote this common value as $\int_{-\infty}^\infty f$.

ii) Prove that $\int_{-\infty}^\infty f = \lim_{N \rightarrow \infty} \int_{-N}^N f$.

7.4.17 Let $f : \mathbb{R} \rightarrow \mathbb{R}$ over \mathbb{R} . This exercise is meant to show that integrability of f over \mathbb{R} cannot be simply defined as the existence of the limit $\lim_{N \rightarrow \infty} \int_{-N}^N f$. Namely, let

$$f(x) = \begin{cases} 1, & \text{if } \lfloor x \rfloor \text{ (the floor of } x) \text{ is even;} \\ -1, & \text{otherwise.} \end{cases}$$

i) Sketch the graph of this function.

ii) Prove that for every positive real number N , $\int_{-N}^N f = 0$.

iii) Prove that f is not integrable over $[0, \infty)$ or over $(-\infty, 0)$ in the sense of Exercise 7.4.13.

7.4.18 (Improper integral, unbounded function) Let $f : (a, b] \rightarrow \mathbb{R}$ be continuous.

i) Discuss how our construction/definition of integrals fails when the domain does not include the boundaries of the domain.

ii) Prove that for all $N \in (a, b)$, $\int_N^b f$ exists.

iii) If $\lim_{N \rightarrow a^+} \int_N^b f$ exists, we call this limit the **(improper) integral** of f over $[a, b]$, and we denote it $\int_a^b f$. Similarly formulate $\int_a^b f$ if the domain of f is $[a, b)$ or (a, b) .

iv) Let $f : (a, b) \rightarrow \mathbb{R}$ be given by $f(x) = 1$. Prove that $\int_a^b f = b - a$.

7.5 Natural logarithm and the exponential functions

The function that takes a non-zero x to $1/x$ is continuous everywhere on its domain since it is a rational function. Thus by Theorem 7.3.1 and Notation 7.3.3, for all $x > 0$, $\int_1^x \frac{1}{x} dx$ is well-defined. This function has a familiar name:

Definition 7.5.1 *The natural logarithm is the function*

$$\ln x = \int_1^x \frac{1}{t} dt$$

for all $x > 0$.

We prove below all the familiar properties of this familiar function.

Remark 7.5.2

- (1) $\ln 1 = \int_1^1 \frac{1}{t} dt = 0$.
- (2) By geometry, for $x > 1$, $\ln x = \int_1^x \frac{1}{t} dt > 0$, and for $x \in (0, 1)$, $\ln x = \int_1^x \frac{1}{t} dt = -\int_x^1 \frac{1}{t} dt < 0$.
- (3) By the Fundamental theorem of calculus (Theorem 7.4.3), for all $b \in \mathbb{R}^+$, \ln is differentiable on $(0, b)$, so that \ln is differentiable on \mathbb{R}^+ . Furthermore, $\ln'(x) = \frac{1}{x}$.
- (4) \ln is continuous (since it is differentiable) on \mathbb{R}^+ .
- (5) The derivative of \ln is always positive. Thus by Theorem 6.3.5, \ln is everywhere increasing.
- (6) Let $c \in \mathbb{R}^+$, and set $g(x) = \ln(cx)$. By the chain rule, g is differentiable, and $g'(x) = \frac{1}{cx}c = \frac{1}{x} = \ln'(x)$. Thus the function $g - \ln$ has constant derivative 0. It follows by Theorem 6.3.5 that $g - \ln$ is a constant function. Hence for all $x \in \mathbb{R}^+$,

$$\ln(cx) - \ln(x) = g(x) - \ln(x) = g(1) - \ln(1) = \ln(c) - 0 = \ln(c).$$

This proves that for all $c, x \in \mathbb{R}^+$,

$$\ln(cx) = \ln(c) + \ln(x).$$

- (7) By the previous part, for all $c, x \in \mathbb{R}^+$,

$$\ln\left(\frac{c}{x}\right) = \ln(c) - \ln(x).$$

- (8) For all non-negative integers n and all $c \in \mathbb{R}^+$, $\ln(c^n) = n \ln(c)$. We prove this by mathematical induction. If $n = 0$, then $\ln(c^n) = \ln(1) = 0 = 0 \ln c = n \ln c$. Now suppose that equality holds for some $n - 1$. Then $\ln(c^n) = \ln(c^{n-1}c) = \ln(c^{n-1}) + \ln(c)$ by what we have already established, so that by the induction assumption $\ln(c^n) = (n - 1) \ln(c) + \ln(c) = n \ln(c)$. □
- (9) For all rational numbers r and all $c \in \mathbb{R}^+$, $\ln(c^r) = r \ln(c)$. Here is a proof. We have proved this result if r is a non-negative integer. If r is a negative integer, then $-r$ is a positive integer, so that by the previous case, $\ln(c^r) = \ln(1/c^{-r}) = \ln(1) - \ln(c^{-r}) = 0 - (-r) \ln(c) = r \ln(c)$, which proves the claim for all integers. Now write $r = \frac{m}{n}$ for some integers m, n with $n \neq 0$. Then $n \ln(c^r) = n \ln(c^{m/n}) = \ln(c^m) = m \ln(c)$, so that $\ln(c^r) = \frac{m}{n} \ln(c) = r \ln(c)$. □

- (10) The range of \ln is $\mathbb{R} = (-\infty, \infty)$. Here is a proof. By geometry, $\ln(0.5) < 0 < \ln(2)$. Let $y \in \mathbb{R}^+$. By Theorem 2.7.12, there exists $n \in \mathbb{N}^+$ such that $y < n \ln(2)$. Hence $\ln 1 = 0 < y < n \ln(2) = \ln(2^n)$, so that since \ln is continuous, by the Intermediate value theorem (Theorem 5.3.1), there exists $x \in (1, 2^n)$ such that $\ln(x) = y$. If $y \in \mathbb{R}^-$, then by the just proved we have that $-y = \ln(x)$ for some $x \in \mathbb{R}^+$, so that $y = -\ln(x) = \ln(x^{-1})$. Finally, $0 = \ln(1)$. Thus every real number is in the range of \ln . \square
- (11) Thus $\ln : \mathbb{R}^+ \rightarrow \mathbb{R}$ is a strictly increasing continuous and surjective function. Thus by Theorem 2.8.4, \ln has an inverse $\ln^{-1} : \mathbb{R} \rightarrow \mathbb{R}^+$. By Theorem 5.3.4, \ln^{-1} is increasing and continuous.
- (12) By Theorem 6.2.7, the derivative of \ln^{-1} is

$$(\ln^{-1})'(x) = \frac{1}{\ln'(\ln^{-1}(x))} = \ln^{-1}(x).$$

- (13) For all $x, y \in \mathbb{R}$,

$$\frac{\ln^{-1}(x)}{\ln^{-1}(y)} = \ln^{-1}\left(\ln\left(\frac{\ln^{-1}(x)}{\ln^{-1}(y)}\right)\right) = \ln^{-1}(\ln(\ln^{-1}(x)) - \ln(\ln^{-1}(y))) = \ln^{-1}(x - y).$$

We have proved that for all $c \in \mathbb{R}^+$ and $r \in \mathbb{Q}$, $\ln^{-1}(r \ln(c)) = \ln^{-1}(\ln(c^r)) = c^r$, and we have proved that for all $r \in \mathbb{R}$, $\ln^{-1}(r \ln(c))$ is well-defined. This allows us to define exponentiation with real (not just rational) exponents:

Definition 7.5.3 Let $c \in \mathbb{R}^+$ and $r \in \mathbb{R}$. Set

$$c^r = \ln^{-1}(r \ln(c)).$$

This definition gives rise to two functions:

- (1) The **generalized power function** with **exponent** r when c varies and r is constant;
- (2) The **exponential function** with **base** c when r varies and c is constant.

Theorem 7.5.4 Let $r \in \mathbb{R}$. The function $f : \mathbb{R}^+ \rightarrow \mathbb{R}^+$ given by $f(x) = x^r$ is differentiable, with $f'(x) = rx^{r-1}$. This function is increasing if $r > 0$ and decreasing if $r < 0$.

Proof. By definition, $f(x) = \ln^{-1}(r \ln(x))$, which is differentiable by the chain and scalar rules and the fact that \ln and its inverse are differentiable. Furthermore, the derivative is $f'(x) = \ln^{-1}(r \ln(x)) \cdot \frac{r}{x} = r \frac{\ln^{-1}(r \ln(x))}{\ln^{-1}(\ln(x))} = r \ln^{-1}(r \ln(x) - \ln(x)) = r \ln^{-1}((r-1) \ln(x)) = rx^{r-1}$. The monotone properties then follow from Theorem 6.3.5. \square

Theorem 7.5.5 Let $c \in \mathbb{R}^+$. The function $f : \mathbb{R} \rightarrow \mathbb{R}^+$ given by $f(x) = c^x$ is differentiable, and $f'(x) = (\ln(c))c^x$. This function is increasing if $c > 1$ and decreasing if $c \in (0, 1)$.

Proof. By definition, $f(x) = \ln^{-1}(x \ln(c))$, which is differentiable by the chain and scalar rules and the fact that \ln^{-1} is differentiable. Furthermore, the derivative is $f'(x) = \ln^{-1}(x \ln(c)) \cdot \ln(c) = f(x) \cdot \ln(c) = (\ln(c))c^x$. The monotone properties then follow from Theorem 6.3.5. \square

We next give a more concrete form to \ln^{-1} .

Definition 7.5.6 Let $e = \ln^{-1}(1)$ (so that $\ln(e) = 1$). The constant e is called **Euler's constant**.

Since $\ln(e) = 1 > 0 = \ln(1)$, by the increasing property of \ln it follows that $e > 1$.

Now let $f(x) = 1/x$. This function is non-negative on $[1, \infty)$. If P is a partition of $[1, 3]$ into 5 equal parts, then $L(f, P) \cong 0.976934$, if P is a partition of $[1, 3]$ into 6 equal parts, then $L(f, P) \cong 0.995635$, and if P is a partition of $[1, 3]$ into 7 equal parts, then $L(f, P) \cong 1.00937$. This proves that $L(f) > 1$ over the interval $[1, 3]$. On $[1, 3]$, the function f is continuous and thus integrable, so that $\ln 3 = \int_1^3 f > 1 = \ln e$. Since \ln is an increasing function, this means that $e < 3$. By geometry $\ln(2) < U(f, \{1, 2\}) = 1 = \ln e$, so that similarly $e > 2$. We conclude that e is a number strictly between 2 and 3.

Note that $U(f, \{1, 1.25, 1.5, 1.75, 2, 2.25, 2.5\}) = 0.25(1 + \frac{1}{1.25} + \frac{1}{1.5} + \frac{1}{1.75} + \frac{1}{2} + \frac{1}{2.25}) = \frac{2509}{2520} < 1$, so that $\ln 2.5 = \int_1^{2.5} f$ is strictly smaller than this upper sum. It follows that $\ln 2.5 < 1 = \ln e$ and $2.5 < e$. If P is a partition of $[1, 2.71828]$ into a million pieces of equal length, a computer gives that $U(f, P)$ is just barely smaller than 1, so that $2.71828 < e$. If P is a partition of $[1, 2.718285]$ into a million pieces of equal length, then $L(f, P)$ is just barely bigger than 1, so that $e < 2.718285$. Thus $e \cong 2.71828$.

A reader may want to run further computer calculations for greater precision. A different and perhaps easier computation is in Exercise 7.5.13.

Theorem 7.5.7 $\ln^{-1}(x) = e^x$.

Proof. By definitions,

$$e^x = \ln^{-1}(x \cdot \ln(e)) = \ln^{-1}(x \cdot \ln(\ln^{-1}(1))) = \ln^{-1}(x \cdot 1) = \ln^{-1}(x). \quad \square$$

We have already proved in page 214 that the derivative of \ln^{-1} is \ln^{-1} :

Theorem 7.5.8 $(e^x)' = e^x$. \square

Exercises for Section 7.5

7.5.1 Prove that for all $x > 0$, $1/(1+x) < \ln(1+x) - \ln x < 1/x$. (Hint: Use the geometry of the definition of \ln .)

7.5.2 Let $c \in \mathbb{R}^+$.

i) Prove that for all $x \in \mathbb{R}$, $c^x = e^{\ln(c^x)} = e^{x \ln(c)}$.

ii) Prove that if $c \neq 1$, then $\int_a^b c^x dx = \frac{1}{\ln(c)}(c^b - c^a)$.

7.5.3 Use integration by substitution (Exercise 7.4.5) to compute $\int \frac{x}{x^2+4} dx$.

7.5.4 Let $c \in \mathbb{R}^+$. Use integration by substitution (Exercise 7.4.5) to compute $\int xc^{(x^2)} dx$.

7.5.5 Let $c \in \mathbb{R}^+$. Use integration by parts (Exercise 7.4.6) to compute $\int xc^x dx$.

7.5.6 Use integration by parts (Exercise 7.4.6) to compute $\int \ln(x) dx$.

7.5.7 This exercise is about applying various versions of the L'Hôpital's rule.

i) Prove that $\lim_{x \rightarrow \infty} \frac{\ln x}{x} = 0$.

ii) Prove that $\lim_{x \rightarrow 0^+} x \ln x = 0$. (Hint: Use one of $x \ln x = \frac{x}{1/\ln x}$ or $x \ln x = \frac{\ln x}{1/x}$, and perhaps not both work.)

iii) Compute and justify $\lim_{x \rightarrow 0^+} \ln(x^x)$.

iv) Compute and justify $\lim_{x \rightarrow 0^+} x^x$.

7.5.8 (Logarithmic differentiation) Sometimes it is hard or even impossible to compute the derivative of a function. Try for example $f(x) = x^x$, $f(x) = (x^2 + 2)^{x^3+4}$, or $f(x) = \frac{x^2(x-1)^3(x+4)^3\sqrt{x^2+1}}{\sqrt[3]{x+2}(x+7)^3(x-2)^4}$. There is another way if the range of the function consists of positive real numbers: apply \ln of both sides, take derivatives of both sides, and solve for $f'(x)$. For example, if $f(x) = x^x$, then $\ln(f(x)) = \ln(x^x) = x \ln(x)$, so that

$$\frac{f'(x)}{f(x)} = (\ln(f(x)))' = (x \ln(x))' = \ln(x) + \frac{x}{x} = \ln(x) + 1,$$

so that $f'(x) = x^x(\ln(x) + 1)$.

i) Compute and justify the derivative of $f(x) = (x^2 + 2)^{x^3+4}$.

ii) Compute and justify the derivative of $f(x) = \frac{x^2(x-1)^3(x+4)^3\sqrt{x^2+1}}{\sqrt[3]{x+2}(x+7)^3(x-2)^4}$.

7.5.9 Prove that $\lim_{x \rightarrow 0^+} \frac{1}{x} \ln(1+x) = 1$. (Hint: L'Hôpital's rule.)

i) Prove that for any $c \in \mathbb{R}^+$, $\lim_{x \rightarrow \infty} x \ln\left(1 + \frac{c}{x}\right) = c$. (Hint: Change variables.)

ii) Prove that for any $c \in \mathbb{R}^+$, $\lim_{x \rightarrow \infty} \left(1 + \frac{c}{x}\right)^x = e^c$.

7.5.10 Prove that $f(x) = (1 + \frac{1}{x})^x$ is a strictly increasing function. (Hint: use logarithmic differentiation and Exercise 7.5.1.)

7.5.11 Prove that for all $x \in \mathbb{R}$, $(1 + \frac{1}{x})^x < e$. (Hint: previous two exercises.)

7.5.12 Prove that $\lim_{x \rightarrow 0} \frac{e^x - 1}{x} = 1$. You may want to apply L'Hôpital's rule (Theorem 6.4.3).

7.5.13 Let $f(x) = e^x$.

- i) For any positive integer n , compute the Taylor polynomial $T_{n,f,0}$ for e^x of degree n centered at 0 (Definition 6.5.2).
- ii) Use Taylor's remainder theorem (Theorem 6.5.5) to show that for any $x \in \mathbb{R}$ and any $\epsilon > 0$ there exists $n \in \mathbb{N}$ such that $|f(x) - T_{n,f,0}(x)| < \epsilon$.
- iii) Use the Taylor's remainder theorem (Theorem 6.5.5) to prove that $|e - T_{8,f,0}(1)| = |e^1 - T_{8,f,0}(1)| < 0.00001$.
- iv) Compute $T_{8,f,0}(1)$ to 7 significant digits.
- v) (Unusual) We computed some digits of e on page 215. On a computer, try to get more digits of e with those methods, and with methods in this exercise. Which method is faster? Can you streamline either method?

7.5.14 Let $f(x) = e^x$. Use L'Hôpital's rule (Theorem 6.4.3) and induction on n to prove that

$$\lim_{x \rightarrow 0} \frac{e^x - T_{n,f,0}(x)}{x^{n+1}} = \frac{1}{(n+1)!}.$$

(Hint: Rewrite for L'Hôpital's rule.)

7.5.15 Let $f : \mathbb{R} \rightarrow \mathbb{R}$ be given by $f(x) = \begin{cases} e^{-1/x^2}, & \text{if } x \neq 0; \\ 0, & \text{if } x = 0. \end{cases}$

- i) Prove by induction on $n \geq 0$ that for each n there exists a polynomial function $h_n : \mathbb{R} \rightarrow \mathbb{R}$ such that

$$f^{(n)}(x) = \begin{cases} h_n(\frac{1}{x}) \cdot e^{-1/x^2}, & \text{if } x \neq 0; \\ 0, & \text{if } x = 0. \end{cases}$$

(At non-zero x you can use the chain rule, the derivative of the exponential function, and the power rule for derivatives. However, $f^{(n+1)}(0)$ is – but of course – computed as $\lim_{h \rightarrow 0} \frac{f^{(n)}(h) - f^{(n)}(0)}{h}$, and then you have to use L'Hôpital's rule. You do not have to be explicit about the polynomial function.)

- ii) Compute the n th Taylor polynomial for f centered at 0.

7.5.16 (A friendly competition between e and π) Use calculus (not a calculator!) to determine which number is bigger, e^π or π^e . You may assume that $1 < e < \pi$. (Hint: compute the derivative of some function.)

7.6 Applications of integration

The Fundamental theorems of calculus relate integration with differentiation. In particular, to compute $\int_a^b f$, if we know an antiderivative g of f , then the integral is easy. However, as already mentioned after the Fundamental theorem of calculus I, many functions do not have a “closed-form” antiderivative. One can still compute definite integrals up to a desired precision, however: we take finer and finer partitions of $[a, b]$, and when $U(f, P)$ and $L(f, P)$ are within a specified distance from each other, we know that the true integral is somewhere in between, and hence up to the specified precision either $L(f, P)$ or $U(f, P)$ stands for $\int_a^b f$. In applications, such as in science and engineering, many integrals have to be and are computed in this way because of the lack of closed-form antiderivatives.

In this section we look at many applications that exploit the original definition of integrals via sums over finer and finer partitions. For many concrete examples we can then solve the integral via antiderivatives, but for many we have to make do with numerical approximation.

7.6.1 Length of a curve

Let $f : [a, b] \rightarrow \mathbb{R}$ be a continuous function. If the graph of f is a line, then by the Pythagorean theorem the length of the curve is $\sqrt{(b-a)^2 + (f(b) - f(a))^2}$. For a general curve it is harder to determine its length from $(a, f(a))$ to $(b, f(b))$. But we can do the standard calculus trick: let $P = \{x_0, x_1, \dots, x_n\}$ be a partition of $[a, b]$; on each subinterval $[x_{k-1}, x_k]$ we “approximate” the curve with the line $(x_{k-1}, f(x_{k-1}))$ to $(x_k, f(x_k))$, compute the length of that line as $\sqrt{(x_k - x_{k-1})^2 + (f(x_k) - f(x_{k-1}))^2}$, and sum up all the lengths:

$$\sum_{k=1}^n \sqrt{(x_k - x_{k-1})^2 + (f(x_k) - f(x_{k-1}))^2}.$$

Whether this is an approximation of the true length depends on the partition, but geometrically it makes sense that the true length of the curve equals

$$\lim_{n \rightarrow \infty} \sum_{k=1}^n \sqrt{(x_k - x_{k-1})^2 + (f(x_k) - f(x_{k-1}))^2},$$

as the partitions $\{x_0, x_1, \dots, x_n\}$ get finer and finer. But this is not yet in form of Theorem 7.1.12. For that we need to furthermore assume that f is **differentiable** on (a, b) . Then by the Mean value theorem (Theorem 6.3.4) for each $k = 1, \dots, n$ there exists $c_k \in (x_{k-1}, x_k)$ such that $f(x_k) - f(x_{k-1}) = f'(c_k)(x_k - x_{k-1})$. If in addition we assume that f' is continuous, then it is integrable by Theorem 7.3.1, and by Theorem 7.1.12

the true length of the curve equals

$$\begin{aligned} & \lim_{P=\{x_0, x_1, \dots, x_n\} \text{ finer and finer, } c_k \in [x_{k-1}, x_k]} \sum_{k=1}^n \sqrt{(x_k - x_{k-1})^2 + (f'(c_k)(x_k - x_{k-1}))^2} \\ &= \lim_{P=\{x_0, x_1, \dots, x_n\} \text{ finer and finer, } c_k \in [x_{k-1}, x_k]} \sum_{k=1}^n \sqrt{1 + (f'(c_k))^2} (x_k - x_{k-1}) \\ &= \int_a^b \sqrt{1 + (f'(x))^2} dx. \end{aligned}$$

We just proved:

Theorem 7.6.1 *If $f : [a, b] \rightarrow \mathbb{R}$ is continuous and differentiable such that f' is continuous on $[a, b]$, then the length of the curve from $(a, f(a))$ to $(b, f(b))$ is*

$$\int_a^b \sqrt{1 + (f'(x))^2} dx. \quad \square$$

7.6.2 Volume of a surface area of revolution, disk method

Let $f : [a, b] \rightarrow \mathbb{R}$ be continuous. We rotate the region between $x = a$ and $x = b$ and bounded by the x -axis and the graph of f around the x -axis. If the graph is a horizontal line, then the rotated region is a disk of height $b - a$ and radius $f(a)$, so that its volume is $\pi(f(a))^2(b - a)$. For a general f we let $P = \{x_0, x_1, \dots, x_n\}$ be a partition of $[a, b]$; on each subinterval $[x_{k-1}, x_k]$ we “approximate” the curve with the horizontal line $y = f(c_k)$ for some $c_k \in [x_{k-1}, x_k]$, we compute the volume of the solid of revolution obtained by rotating that approximated line over the interval $[x_{k-1}, x_k]$ around the x -axis, and sum up all the volumes:

$$\sum_{k=1}^n \pi(f(c_k))^2(x_k - x_{k-1}).$$

Geometrically it makes sense that the true volume equals

$$\lim_{P=\{x_0, x_1, \dots, x_n\} \text{ finer and finer, } c_k \in [x_{k-1}, x_k]} \sum_{k=1}^n \pi(f(c_k))^2(x_k - x_{k-1}),$$

and by Theorems 7.1.12 and 7.3.1, this equals $\pi \int_a^b (f(x))^2 dx$. This proves:

Theorem 7.6.2 *If $f : [a, b] \rightarrow \mathbb{R}$ is continuous, then the volume of the solid of revolution obtained by rotating around the x -axis the region between $x = a$ and $x = b$ and bounded by the x -axis and the graph of f is*

$$\pi \int_a^b (f(x))^2 dx. \quad \square$$

7.6.3 Volume of a surface area of revolution, shell method

Let $0 \leq a \leq b$, and let $f, g : [a, b] \rightarrow \mathbb{R}$ be continuous such that for all $x \in [a, b]$ $f(x) \leq g(x)$. We rotate the region between $y = a$ and $y = b$ and bounded by the graphs of $x = f(y)$ and $x = g(y)$ around the x -axis. If $f(x) = c$ and $g(x) = d$ are constant functions, then the solid of revolution is a hollowed disk, with the outer border of height $d - c$ and radius b and the hole inside it has the same height but radius a . Thus the volume is $\pi(d - c)(b^2 - a^2)$. For general f and g we let $P = \{y_0, y_1, \dots, y_n\}$ be a partition of $[a, b]$; on each subinterval $[y_{k-1}, y_k]$ we “approximate” the curve f, g with the horizontal line $f(c_k), g(c_k)$ for some $c_k \in [y_{k-1}, y_k]$, we compute the volume of the solid of revolution obtained by rotating that approximated region over the interval $[y_{k-1}, y_k]$ around the x -axis, and sum up all the volumes:

$$\sum_{k=1}^n \pi(g(c_k) - f(c_k))(y_k^2 - y_{k-1}^2).$$

Geometrically it makes sense that the true volume equals

$$\begin{aligned} & \lim_{P=\{y_0, y_1, \dots, y_n\} \text{ finer and finer, } c_k \in [y_{k-1}, y_k]} \sum_{k=1}^n \pi(g(c_k) - f(c_k))(y_k^2 - y_{k-1}^2) \\ &= \lim_{P=\{y_0, y_1, \dots, y_n\} \text{ finer and finer, } c_k \in [y_{k-1}, y_k]} \sum_{k=1}^n \pi(g(c_k) - f(c_k))(y_k + y_{k-1})(y_k - y_{k-1}), \end{aligned}$$

and by Theorems 7.1.12 and 7.3.1, this equals $\pi \int_a^b (g(y) - f(y))2y \, dy$. This proves:

Theorem 7.6.3 *If $0 \leq a \leq b$ and $f, g : [a, b] \rightarrow \mathbb{R}$ are continuous, then the volume of the solid of revolution obtained by rotating around the x -axis the region between $y = a$ and $y = b$ and bounded by the graphs of $x = f(y)$ and $x = g(y)$, is*

$$2\pi \int_a^b y(g(y) - f(y)) \, dy. \quad \square$$

Example 7.6.4 The volume of the sphere of radius r is $\frac{4}{3}\pi r^3$.

Proof. We rotate the upper-half circle of radius r centered at the origin around the x -axis. The circle of radius r centered at the origin consists of all points (x, y) such that $x^2 + y^2 = r^2$, so we have $g(y) = \sqrt{r^2 - y^2}$ and $f(y) = -\sqrt{r^2 - y^2}$. Thus the volume is

$$4\pi \int_0^r y \sqrt{r^2 - y^2} \, dy = \left(-\frac{4}{3}\pi(r^2 - y^2)^{3/2} \right) \Big|_0^r = \frac{4}{3}\pi(r^2)^{3/2} = \frac{4}{3}\pi r^3. \quad \square$$

7.6.4 Surface area of the surface area of revolution

It will take quite a few steps to analyze the simple case before we get to an integral.

We first rotate the line segment $y = mx$ from $x = 0$ to $x = b > 0$ around the x -axis. We assume for now that $m \neq 0$.

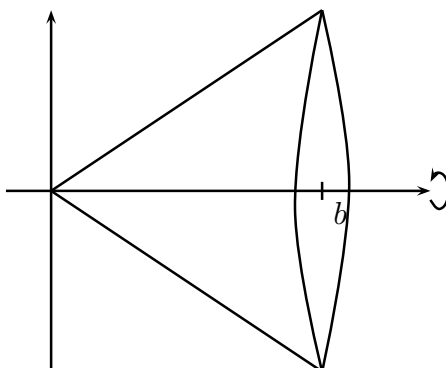

In this way we obtain a right circular cone of height b and base radius $|m|b$. The perimeter of that base circle is of course $2\pi|m|b$. If we cut the cone in a straight line from a side to the vertex, we cut along an edge of length $\sqrt{b^2 + (mb)^2}$, and we get the wedge as follows:

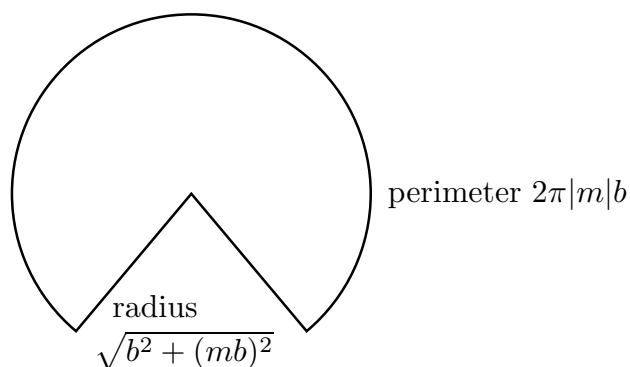

Without the clip in the disc, the perimeter would be $2\pi\sqrt{b^2 + (mb)^2}$, but our perimeter is only $2\pi|m|b$. Thus the angle subtended by the wedge is by proportionality equal to $\frac{2\pi|m|b}{2\pi\sqrt{b^2 + (mb)^2}} 2\pi = \frac{2\pi|m|}{\sqrt{1+m^2}}$. The area of the full circle is radius squared times one half of the full angle, and so proportionally the area of our wedge is radius squared times one half of our angle, i.e., the surface area of this surface of revolution is $(\sqrt{b^2 + (mb)^2})^2 \frac{2\pi|m|}{2\sqrt{1+m^2}} = \pi|m|b^2\sqrt{1+m^2}$. Note that even if $b < 0$, the surface area is the absolute value of $\pi mb^2\sqrt{1+m^2}$.

Thus if m is not zero and $0 \leq a < b$ or $a < b \leq 0$, then the surface area of revolution obtained by rotating the line $y = mx$ from $x = a$ to $x = b$ equals the absolute value of $\pi m(b^2 - a^2)\sqrt{1+m^2}$. Note the geometric requirement that at a and b the line is on the same side of the x -axis.

Now suppose that we rotate the line $y = mx + l$ around the x -axis, with $m \neq 0$ and $a < b$ and both on the same side of the intersection of the line with the x -axis. This intersection is at $x = -l/m$. By shifting the graph by l/m to the right, this is the same as rotating the line $y = mx$ from $x = a + l/m$ to $x = b + l/m$, and by the previous case the surface area of this is the absolute value of

$$\begin{aligned} \pi m((b + l/m)^2 - (a + l/m)^2) \sqrt{1 + m^2} \\ &= \pi m (b^2 + 2bl/m + l^2/m^2 - (a^2 + 2al/m + l^2/m^2)) \sqrt{1 + m^2} \\ &= \pi m (b^2 - a^2 + 2(b - a)l/m) \sqrt{1 + m^2} \\ &= \pi m (b - a)(b + a + 2l/m) \sqrt{1 + m^2} \\ &= \pi (b - a)(m(b + a) + 2l) \sqrt{1 + m^2}. \end{aligned}$$

If instead we rotate the line $y = l$ (with $m = 0$) around the x -axis, we get a ring whose surface area is $(b - a)2\pi|l|$, which is the absolute value of $\pi(b - a)(m(b + a) + 2l)\sqrt{1 + m^2}$. Thus for all m , the surface area of the surface of revolution obtained by rotating the line $y = mx + l$ from $x = a$ to $x = b$ around the x -axis is the absolute value of

$$\pi(b - a)(m(b + a) + 2l)\sqrt{1 + m^2},$$

with the further restriction in case $m \neq 0$ that a and b are both on the same side of the x -intercept.

Now let $f : [a, b] \rightarrow \mathbb{R}_{\geq 0}$ be a differentiable (and not necessarily linear) function. Let $P = \{x_0, x_1, \dots, x_n\}$ be a partition of $[a, b]$; on each subinterval $[x_{k-1}, x_k]$ we approximate the curve with the line from $(x_{k-1}, f(x_{k-1}))$ to $(x_k, f(x_k))$. By the assumption that f takes on only non-negative values we have that both x_{k-1}, x_k are both on the same side of the x -intercept of that line. The equation of the line is $y = \frac{f(x_k) - f(x_{k-1})}{x_k - x_{k-1}}(x - x_k) + f(x_k)$, so that $m = \frac{f(x_k) - f(x_{k-1})}{x_k - x_{k-1}}$ and $l = -\frac{f(x_k) - f(x_{k-1})}{x_k - x_{k-1}}x_k + f(x_k)$. Since f is differentiable, by the Mean value theorem (Theorem 6.3.4) there exists $c_k \in (x_{k-1}, x_k)$ such that $f'(c_k) = \frac{f(x_k) - f(x_{k-1})}{x_k - x_{k-1}}$. Thus $m = f'(c_k)$ and $l = f(x_k) - f'(c_k)x_k$.

We rotate that line segment around the x -axis, compute its volume of that solid of revolution, and add up the volumes for all the subparts:

$$\begin{aligned} \sum_{k=1}^n \left| \pi(x_k - x_{k-1}) (f'(c_k)(x_k + x_{k-1}) + 2(f(x_k) - f'(c_k)x_k)) \sqrt{1 + (f'(c_k))^2} \right| \\ = \sum_{k=1}^n \pi |(f'(c_k)(-x_k + x_{k-1}) + 2f(x_k))| \sqrt{1 + (f'(c_k))^2} (x_k - x_{k-1}). \end{aligned}$$

By Theorems 7.1.12 and 7.3.1 we get the following:

Theorem 7.6.5 *If $f : [a, b] \rightarrow \mathbb{R}_{\geq 0}$ is differentiable with continuous derivative, then the surface area of the solid of revolution obtained by rotating around the x -axis the curve $y = f(x)$ between $x = a$ and $x = b$ is*

$$\pi \int_a^b |f'(x)(-x + x) + 2f(x)| \sqrt{1 + (f'(x))^2} dx = 2\pi \int_a^b f(x) \sqrt{1 + (f'(x))^2} dx. \quad \square$$

Exercises for Section 7.6

7.6.1 Compute the perimeter of the circle with methods from this section.

7.6.2 Compute the volume of the sphere of radius r . Justify your work.

7.6.3 Compute the volume of the ellipsoid whose boundary satisfies $\frac{x^2}{a^2} + \frac{y^2}{b^2} + \frac{z^2}{b^2} = 1$. (We need multi-variable calculus to be able to compute the volume of the ellipsoid whose boundary satisfies $\frac{x^2}{a^2} + \frac{y^2}{b^2} + \frac{z^2}{c^2} = 1$.)

7.6.4 Compute the volume of a conical pyramid with base radius r and height h .

7.6.5 Compute the volume of a doughnut (you specify its dimensions).

7.6.6 Compute the surface area of the sphere of radius r .

7.6.7 If a tiny particle of mass m is rotating around a circle of radius r , its moment of inertia of the particle is $I = mr^2$. Likewise, if a (circular) hoop of radius r and of mass m is rotating around its center, its moment of inertia of the particle is $I = mr^2$. Now suppose that we have a thin circular plate of radius $5a$ meters and mass 4 kilograms. (If you wish, let b be the thickness of the plate and ρ the mass divided by the volume.) The goal of this exercise is to find its moment of inertia about its diameter.

- i) Draw the circular plate with center at origin. Let the axis of rotation be the y -axis.
- ii) Let P be a partition of $[0, 5]$. Prove that the moment of inertia of the sliver of the plate between x_{k-1} and x_k is approximately $\frac{4}{5^2} \sqrt{x_k^2 - x_{k-1}^2} c_k^2$, where $c_k \in [x_{k-1}, x_k]$.
- iii) Prove that the moment of inertia of the rotating circular plate is 50 kilogram meters squared.

7.6.8 If a constant force F moves an object by d units, the work done is $W = Fd$. Suppose that F depends on the position as $F(x) = kx$ for some constant k . Find the total work done between $x = a$ and $x = b$.

7.6.9 In hydrostatics, (constant) force equals (constant) pressure times (constant) area, and (constant) pressure equals the weight density of the water w times (constant) depth h below the surface. But most of the time we do not have tiny particles but large objects where depth, pressure, and surface areas vary. For example, an object is completely submerged under water from depth a to depth b . At depth h , the cross section area of the object is $A(h)$. Compute the total force exerted on the object by the water.

Chapter 8: Sequences

In this chapter, Sections 8.5 and 8.4 contain identical results in identical order, but the proofs are different. You may want to learn both perspectives, or you may choose to omit one of the two sections.

8.1 Introduction to sequences

Definition 8.1.1 An infinite sequence is a function with domain \mathbb{N}^+ and codomain \mathbb{C} . If s is such a function, instead of writing $s(n)$, it is common to write s_n , and the sequence s is commonly expressed also in all of the following notations (and obviously many more):

$$s = \{s_1, s_2, s_3, \dots\} = \{s_n\}_{n=1}^{\infty} = \{s_n\}_{n \geq 1} = \{s_n\}_n = \{s_{n+3}\}_{n=-2}^{\infty} = \{s_{n-4}\}_{n > 4} = \{s_n\}.$$

The n th element $s_n = s(n)$ in the ordered list is called the **nth term of the sequence**.

The notation $\{s_1, s_2, s_3, \dots\}$ usually stands for the **set** consisting of the elements s_1, s_2, s_3, \dots , and the order of a listing of elements in a set is irrelevant. Here, however, $\{s_1, s_2, s_3, \dots\}$ stands for the **sequence**, and the order matters. When the usage is not clear from the context, we add the word “sequence” or “set” as appropriate.

The first term of the sequence $\{2n - 1\}_{n \geq 4}$ is 7, the second term is 9, et cetera. The point is that even though the notating of a sequence can start with an arbitrary integer, the counting of the terms always starts with 1.

Note that s_n is the n th term of the sequence s , whereas $\{s_n\} = \{s_n\}_{n \geq 1}$ is the sequence in which n plays a dummy variable. Thus

$$s = \{s_n\} \neq s_n.$$

Examples and notation 8.1.2

- (1) The terms of a sequence need not be distinct. For any complex number c , $\{c\} = \{c, c, c, \dots\}$ is called a **constant sequence**.
- (2) For any complex numbers c and d , the sequence $\{c, d, c, d, c, d, \dots\}$ can be written more concisely as $\{\frac{d-c}{2}(-1)^n + \frac{c+d}{2}\}_n$.
- (3) The sequence $\{(-1)^n\} = \{-1, 1, -1, 1, \dots\}$ has an infinite number of terms, and its **range** is the finite set $\{-1, 1\}$. The range of the sequence $\{i^n\}$ is the set $\{i, -1, -i, 1\}$.

- (4) The sequence s with $s(n) = n + 4$ for all $n \geq 1$ can be written as $\{n + 4\} = \{n + 4\}_{n \geq 1} = \{5, 6, 7, \dots\} = \{n\}_{n \geq 5}$. This sequence is different from the sequence $\{n\} = \{1, 2, 3, \dots\}$.
- (5) The sequence $\{2n\}$ is an abbreviation for the sequence $\{2, 4, 6, 8, \dots\}$. This is not the same as the sequence $\{4, 2, 8, 6, 12, 10, \dots\}$, namely, if we scramble the order of the terms, we change the sequence.
- (6) The sequence of all odd positive integers (in the natural order) can be written as $\{2n - 1\} = \{2n - 1\}_{n \geq 1} = \{2n + 1\}_{n \geq 0}$ (and in many other ways).
- (7) Terms of a sequence can be defined **recursively**. For example, let $s_1 = 1$, and for each $n \geq 1$ let $s_{n+1} = 2s_n$. Then the sequence of these s_n has a non-recursive form $s_n = 2^{n-1}$. If however, $s_1 = 1$ and for each $n \geq 1$, $s_{n+1} = 2s_n^3 + \sqrt{s_n + 2} + \ln(s_n) + 1$, then we can certainly compute any one s_n by invoking s_k for $k < n$, but we will not get a closed-form for s_n as in the previous example.
- (8) (**Fibonacci numbers**) Let $s_1 = 1$, $s_2 = 1$, and for all $n \geq 2$, let $s_{n+1} = s_n + s_{n-1}$. This sequence starts with 1, 1, 2, 3, 5, 8, 13, 21, 34, \dots , and obviously keeps growing. (For more on these numbers, see Exercise 1.5.31, where in particular it is proved that for all integers n , $s_n = \frac{1}{\sqrt{5}} \left(\frac{1+\sqrt{5}}{2} \right)^n - \frac{1}{\sqrt{5}} \left(\frac{1-\sqrt{5}}{2} \right)^n$.)
- (9) Some sequences, just like functions, do not have an algebraic expression for terms. For example, let s be the sequence whose n th term is the n th prime number. This sequence starts with 2, 3, 5, 7, 11, 13, 17, 19, 23, and we could write many more terms out explicitly, but we do not have a formula for them. (This s is indeed an infinite sequence since there are infinitely many primes, as proved on page 33.)
- (10) Note that $\{n\}_{n \in \mathbb{Z}}$ is NOT a sequence because the list has no first term.
- (11) However, one can scramble the set \mathbb{Z} of all integers into a sequence. One way of doing this is as follows: $\{0, 1, -1, 2, -2, 3, -3, 4, -4, \dots\}$, which algebraically equals

$$s_n = \begin{cases} n/2, & \text{if } n \text{ is even;} \\ -(n-1)/2, & \text{otherwise.} \end{cases}$$

(“Otherwise” applies to odd (positive) integers.)

- (12) One can scramble the set \mathbb{Q}^+ of all positive rational numbers into a sequence via a diagonal construction as follows. First of all, each positive rational number can be written in the form a/b for some positive integers a, b . Rather than plotting the fraction a/b , we will plot the point (a, b) in the plane. Refer to Plot 8.1.2: the bold points are elements of $\mathbb{N}^+ \times \mathbb{N}^+$, and each such (a, b) is identified with the fraction a/b . Every positive rational number appears in this way somewhere as a bold point, and all appear multiple times because $\frac{a}{b} = \frac{ac}{bc}$. Now we want to systematically enumerate these bold points/rational numbers. If we first enumerate all of them in the first row, and then proceed to the second row, well, actually, we never get

to the second row as we never finish the first row. So we need a cleverer way of counting, and that is done as follows. We start counting at $(1, 1)$, which stands for $1/1 = 1$. We then proceed through all the other integer points in the positive quadrant of the plane via diagonals as in Plot 8.1.2. The given instructions would enumerate positive rational numbers as $1/1, 2/1, 1/2, 1/3, 2/2$. Ah, but $2/2$ has already been counted as $1/1$, so we do not count $2/2$. Thus, the proper counting of positive rational numbers in this scheme starts with:

$1/1, 2/1, 1/2, 1/3, \cancel{2/2}, 3/1, 4/1, 3/2, 2/3, 1/4, 1/5, \cancel{2/4}, \cancel{3/3}, \cancel{4/2}, 5/1, 6/1, 5/2, 4/3,$
 et cetera, where the crossed out numbers are not part of the sequence because they had been counted earlier. For example, the fifth term is 3.

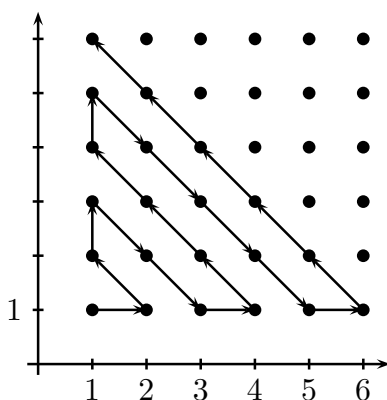

Plot 8.1.2 Beginning of the enumeration of the positive rational numbers.

It is important to note that every positive rational number appears on this list, and because we are skipping any repetitions, it follows that every positive rational number appears on this list exactly once. Thus this gives an enumeration of positive rational numbers. *

A different enumeration of \mathbb{Q}^+ is given with an algebraic formulation in Exercise 2.4.29.

- (13) If $\{s_n\}$ is a sequence of positive rational numbers in which every positive rational number appears exactly (or at least) once, we can construct from it a sequence in

* Here is a fun exercise: look at the ordered list of positive rational numbers above, including the crossed-out fractions. Verify for a few of them that n/m is in position $\frac{(n+m-2)^2}{2} + \frac{3n+m-4}{2} + 1$ on the list. Namely, it is a fact that $f(x, y) = \frac{(x+y-2)^2}{2} + \frac{3x+y-4}{2} + 1$ gives a bijection of $(\mathbb{N}^+)^2$ with \mathbb{N}^+ . This was first proved by Rudolf Fueter and George Pólya, but the proof is surprisingly hard, using transcendence of e^r for algebraic numbers r , so do not attempt to prove this without much more number theory background.

which **every** rational number appears exactly (or at least) once as follows:

$$q_n = \begin{cases} 0, & \text{if } n = 1; \\ s_{n/2}, & \text{if } n \text{ is even;} \\ s_{(n-1)/2}, & \text{if } n \geq 3 \text{ is odd.} \end{cases}$$

This sequence starts with $0, s_1, -s_1, s_2, -s_2, s_3, -s_3, \dots$. Since every positive rational number is one of the s_n (exactly once/at least once), so every rational number is on this new list (exactly once/at least once).

Incidentally, it is impossible to scramble \mathbb{R} or \mathbb{C} into a sequence. This can be proved with a so-called **Cantor’s diagonal argument**, which we are not presenting here, but an interested reader can consult other sources.

- (14) Sequences are functions, and if all terms of the sequence are real numbers, we can plot sequences in the usual manner for plotting functions. The following is part of a plot of the sequence $\{1/n\}$.

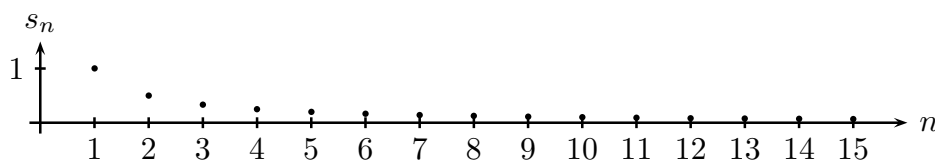

Plot 8.1.2 $s_n = 1/n$

- (15) Another way to plot a sequence is to simply plot and label each s_n in the complex plane or on the real line. We plot three examples below.

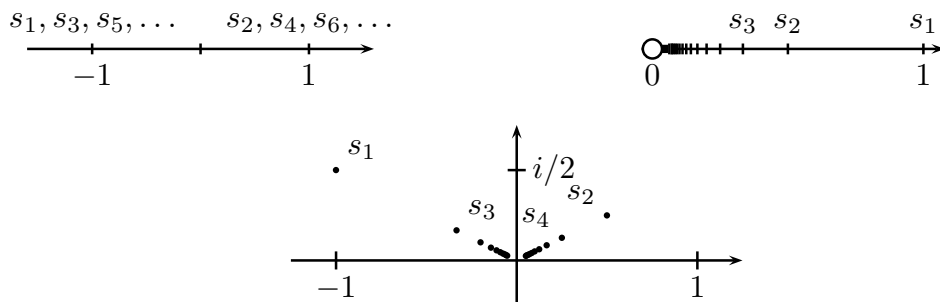

Plot 8.1.2 Plots of the image sets of $\{(-1)^n\}$, $\{1/n\}$ and $\{(-1)^n/n + 0.5i/n\}$.

There is an obvious arithmetic on sequences (just like there is on functions):

$$\begin{aligned} \{s_n\} \pm \{t_n\} &= \{s_n \pm t_n\}, \\ \{s_n\} \cdot \{t_n\} &= \{s_n \cdot t_n\}, \\ c\{s_n\} &= \{cs_n\}, \end{aligned}$$

$$\{s_n\}/\{t_n\} = \{s_n/t_n\} \text{ (if } t_n \neq 0 \text{ for all } n\text{)}.$$

One has to make sure to add/multiply/divide equally numbered terms of the two sequences, such as in the following:

$$\{n\}_{n \geq 3} + \{n\}_{n \geq 2} = \{n+1\}_{n \geq 2} + \{n\}_{n \geq 2} = \{2n+1\}_{n \geq 2}.$$

Here are a few further examples of arithmetic on sequences, with $+$ and \cdot binary operations on the set of sequences:

$$\begin{aligned} \{2^n\} + \{-2^n\} &= \{0\}, \\ \{2^n\} + \{(-2)^n\} &= \{0, 8, 0, 32, 0, 128, 0, 512, 0, \dots\}, \\ 2\{2^n\} &= \{2^{n+1}\}, \\ \{2^n\} \cdot \{2^{-n}\} &= \{1\}, \\ \{2n-1\} + \{1\} &= \{2n\}, \\ \{(-1)^n n\} + \{2/n\} &= \{(-1)^n n + 2/n\}, \\ \{i^n\}/\{(-i)^n\} &= \{(-1)^n\}. \end{aligned}$$

Exercises for Section 8.1

- 8.1.1** Express algebraically the ordered sequence of all positive integer multiples of 3.
- 8.1.2** Think of a sequence whose terms are all between 2 and 3.
- 8.1.3** Plot the sequences $\{n^2\}$ and $\{1/n^2\}$. Compare the plots.
- 8.1.4** Plot the sequences $\{(-1)^n\}$ and $\{\cos(n\pi)\}$.
- 8.1.5** Plot the image set of the sequence $s = \{i^n\}$: draw the real and imaginary axes and the unit circle centered at the origin; on this circle, plot $i^1, i^2, i^3, i^4, i^5, i^6$, and label each correspondingly with “ s_1 ”, “ s_2 ”, “ s_3 ”, “ s_5 ”, “ s_6 ”. Label also $s_{20}, s_{100}, s_{101}, s_{345}$.
- 8.1.6** Prove that the difference of the ordered sequence of all positive odd integers and the constant sequence $\{1\}$ is the ordered sequence of all non-negative even integers.
- 8.1.7** We have seen that $+$ and \cdot are binary operations on the set of infinite sequences.
- Prove that $\{0\}$ is the identity for $+$ and that $\{1\}$ is the identity for \cdot .
 - Prove that every infinite sequence has an inverse for $+$.
 - Show that not every infinite sequence has an inverse for this operation. What infinite sequences have an inverse for this operation?
- 8.1.8** Sequences can also be **finite**. Two examples of finite sequences are: (i) last exam scores in a class arranged in alphabetic order by the student; and (ii) last exam scores in a class arranged in ascending order by score. Give two more examples of finite sequences.

8.2 Convergence of infinite sequences

Definition 8.2.1 A sequence $s = \{s_n\}$ **converges to** $L \in \mathbb{C}$ if for every real number $\epsilon > 0$ there exists a positive real number N such that for all integers $n > N$, $|s_n - L| < \epsilon$.

If s converges to L , we also say that L is **the limit** of $\{s_n\}$. We use the following notations for this:

$$\begin{aligned} s_n &\rightarrow L, \quad \{s_n\} \rightarrow L, \\ \lim s &= L, \quad \lim s_n = L, \quad \lim\{s_n\} = L, \quad \lim(s_n) = L, \\ \lim_{n \rightarrow \infty} s_n &= L, \quad \lim_{n \rightarrow \infty} \{s_n\} = L, \quad \lim_n \{s_n\} = L, \quad \lim_{n \rightarrow \infty} (s_n) = L, \end{aligned}$$

and, to save vertical space, just like for limits of functions, we also use a variation on the last three: $\lim_{n \rightarrow \infty} s_n = L$, $\lim_{n \rightarrow \infty} \{s_n\} = L$, $\lim_{n \rightarrow \infty} (s_n) = L$.

We say that a sequence is **convergent** if it has a limit.

For example, the constant sequence $s = \{c\}$ converges to $L = c$ because for all n , $|s_n - L| = |c - c| = 0$ is strictly smaller than any positive real number ϵ .

The sequence $s = \{300, -5, \pi, 4, 0.5, 10^6, 2, 2, 2, 2, \dots\}$ converges to $L = 2$ because for all $n \geq 7$, $|s_n - L| = |2 - 2| = 0$ is strictly smaller than any positive real number ϵ .

In conceptual terms, a sequence $\{s_n\}$ converges if the tail end of the sequence gets closer and closer to L ; you can make all s_n with $n > N$ get arbitrarily close to L by simply increasing N a sufficient amount.

We work out examples of epsilon- N proofs; they are similar to the epsilon-delta proofs, and we go through them slowly at first. Depending on the point of view of your class, the reader may wish to skip the rest of this section for an alternative treatment in Section 8.5 in terms of limits of functions. More epsilon- N proofs are in Section 8.4. Be aware that this section is more concrete; the next section assumes greater ease with abstraction.

Example 8.2.2 Consider the sequence $s = \{1/n\}$. Plot 8.1.2 gives a hunch that $\lim s_n = 0$, and now we prove it. [(RECALL THAT ANY TEXT BETWEEN SQUARE BRACKETS IN THIS FONT IS WHAT SHOULD APPROXIMATELY BE GOING THROUGH YOUR THOUGHTS, BUT IT IS NOT SOMETHING TO WRITE DOWN IN A FINAL SOLUTION.) BY THE DEFINITION OF CONVERGENCE, WE HAVE TO SHOW THAT FOR ALL $\epsilon > 0$ SOME PROPERTY HOLDS. ALL PROOFS OF THIS FORM START WITH:] Let ϵ be an arbitrary positive number. [NOW WE HAVE TO SHOW THAT THERE EXISTS AN N FOR WHICH SOME OTHER PROPERTY HOLDS. THUS WE HAVE TO CONSTRUCT AN N . USUALLY THIS IS DONE IN RETROSPECT, ONE CANNOT SIMPLY GUESS AN N , BUT IN THE FINAL WRITE-UP, READERS SEE SIMPLY THAT EDUCATED GUESS – MORE ABOUT HOW TO GUESS EDUCATEDLY LATER:] Set $N = \frac{1}{\epsilon}$. Then N is a positive real number. [NOW WE HAVE TO SHOW THAT FOR ALL INTEGERS $n > N$, $|s_n - 0| < \epsilon$. ALL PROOFS OF STATEMENTS OF THE FORM “FOR ALL INTEGERS $n > N$ ”

START WITH:] Let n be an (arbitrary) integer with $n > N$. [FINALLY, WE HAVE TO PROVE THE INEQUALITY $|s_n - 0| < \epsilon$. WE DO THAT BY ALGEBRAICALLY MANIPULATING THE LEFT SIDE UNTIL WE GET THE DESIRED FINAL $< \epsilon$:]

$$\begin{aligned} |s_n - 0| &= |1/n - 0| \\ &= |1/n| \\ &= 1/n \quad (\text{because } n \text{ is positive}) \\ &< 1/N \quad (\text{because } n > N > 0) \\ &= \frac{1}{(1/\epsilon)} \quad (\text{because } N = 1/\epsilon) \quad [\text{AH, WHAT A CLEVER GUESS THAT WAS!}] \\ &= \epsilon. \end{aligned}$$

So we conclude that $|s_n - 0| < \epsilon$, which proves that $\lim s_n = 0$.

Just as in the epsilon-delta proofs where one has to find a δ , similarly how does one divine an N ? In the following two examples we indicate this step-by-step, not as a book or your final homework solution would have it recorded.

Example 8.2.3 Let $s_n = \{\frac{1}{n}((-1)^n + i(-1)^{n+1})\}$. If we write out the first few terms, we find that $\{s_n\} = \{-1 + i, 1/2 - i/2, -1/3 + i/3, \dots\}$, and we may speculate that $\lim s_n = 0$. Here is plot of the image set of this sequence in the complex plane:

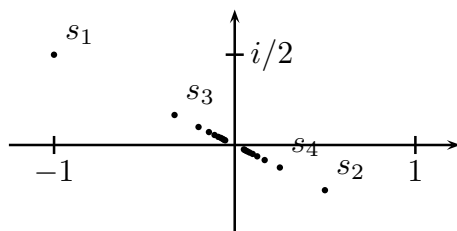

We prove that $\lim s_n = 0$. Let $\epsilon > 0$. Set $N = \underline{\hspace{2cm}}$. [WE WILL EVENTUALLY FILL IN WHAT THE POSITIVE REAL NUMBER N SHOULD BE, BUT AT THIS POINT OF THE PROOF SIMPLY LEAVE SOME BLANK SPACE. ASSUMING THAT N IS IN PLACE, WE NEXT NEED TO PROVE THAT FOR EVERY INTEGER $n > N$, THE RELEVANT PROPERTY AS IN THE $\epsilon - N$ DEFINITION OF LIMITS HOLDS. THE PROOF OF “FOR EVERY INTEGER $n > N$ ” ALWAYS STARTS WITH:] Let n be an integer strictly bigger than N . [WE WANT TO MAKE SURE EVENTUALLY THAT n IS POSITIVE, WHICH IS GUARANTEED IF N IS POSITIVE, BUT WITH BLANK N , WE WILL SIMPLY ASSUME IN THE ALGEBRA BELOW THAT N IS POSITIVE.] Then

$$|s_n - 0| = \left| \frac{1}{n}((-1)^n + i(-1)^{n+1}) - 0 \right|$$

$$\begin{aligned}
&= \left| \frac{1}{n} \right| \cdot |(-1)^n + i(-1)^{n+1}| \text{ (because } |ab| = |a||b|) \\
&= \frac{1}{n} \cdot |(-1)^n + i(-1)^{n+1}| \text{ (because } n \text{ is positive)} \\
&= \frac{1}{n} \cdot \sqrt{((-1)^n)^2 + ((-1)^{n+1})^2} \\
&= \frac{1}{n} \cdot \sqrt{2} \\
&< \frac{1}{N} \cdot \sqrt{2} \text{ (because } n > N)
\end{aligned}$$

[ASIDE: WE WANT/NEED $\sqrt{2}/N \leq \epsilon$, AND $\sqrt{2}/N = \epsilon$ IS A POSSIBILITY, SO SET $N = \sqrt{2}/\epsilon$. NOW GO AHEAD, WRITE THAT MISSING INFORMATION ON N IN LINE 1 OF THIS PROOF!]

$$\begin{aligned}
&= \frac{\sqrt{2}}{\sqrt{2}/\epsilon} \text{ (because } N = \sqrt{2}/\epsilon) \\
&= \epsilon,
\end{aligned}$$

which proves that for all $n > 1/\epsilon$, $|s_n - 0| < \epsilon$. Since ϵ is arbitrary, this proves that $\lim s_n = 0$. \square

Thus a polished version of the example just worked out looks like this:

We prove that $\lim \left\{ \frac{1}{n}((-1)^n + i(-1)^{n+1}) - 0 \right\} = 0$. Let $\epsilon > 0$. Set $N = \sqrt{2}/\epsilon$. Then N is a positive real number. Let n be an integer strictly bigger than N . Then

$$\begin{aligned}
|s_n - 0| &= \left| \frac{1}{n}((-1)^n + i(-1)^{n+1}) - 0 \right| \\
&= \left| \frac{1}{n} \right| \cdot |(-1)^n + i(-1)^{n+1}| \text{ (because } |ab| = |a||b|) \\
&= \frac{1}{n} \cdot |(-1)^n + i(-1)^{n+1}| \text{ (because } n \text{ is positive)} \\
&= \frac{1}{n} \cdot \sqrt{((-1)^n)^2 + ((-1)^{n+1})^2} \\
&= \frac{1}{n} \cdot \sqrt{2} \\
&< \frac{1}{N} \cdot \sqrt{2} \text{ (because } n > N) \\
&= \frac{\sqrt{2}}{\sqrt{2}/\epsilon} \text{ (because } N = \sqrt{2}/\epsilon) \\
&= \epsilon,
\end{aligned}$$

which proves that for all $n > \sqrt{2}/\epsilon$, $|s_n - 0| < \epsilon$. Since ϵ is arbitrary, this proves that $\lim s_n = 0$. \square

Example 8.2.4 Claim: $\lim_{n \rightarrow \infty} \frac{2n+3n^2}{3+4n+n^2} = 3$. Proof: Let $\epsilon > 0$. Set $N = \underline{\hspace{2cm}}$. Let n be an integer strictly bigger than N . Then

$$\begin{aligned}
 \left| \frac{2n+3n^2}{3+4n+n^2} - 3 \right| &= \left| \frac{2n+3n^2}{3+4n+n^2} - \frac{3(3+4n+n^2)}{3+4n+n^2} \right| \\
 &= \left| \frac{-9-10n}{3+4n+n^2} \right| \\
 &= \frac{9+10n}{3+4n+n^2} \quad (\text{because } n > 0) \quad [\text{ASSUMING THAT } N > 0.] \\
 &\leq \frac{n+10n}{3+4n+n^2} \quad (\text{because } n \geq 9) \quad [\text{ASSUMING THAT } N \geq 8.] \\
 &= \frac{11n}{3+4n+n^2} \\
 &\leq \frac{11n}{n^2} \quad (\text{because } 3+4n+n^2 > n^2, \text{ so } 1/(3+4n+n^2) < 1/n^2) \\
 &= \frac{11}{n} \\
 &< \frac{11}{N} \quad (\text{because } n > N) \\
 &\leq \frac{11}{11/\epsilon} \quad (\text{because } N \geq 11/\epsilon \text{ so } 1/N \leq 1/(11/\epsilon)) \quad [\text{ASSUMING THIS.}] \\
 &= \epsilon,
 \end{aligned}$$

which was desired. Now (on scratch paper) we gather all the information we used about N : $N > 0$, $N \geq 8$, $N \geq 11/\epsilon$, and that is it. Thus on the first line we fill in the blank part: Set $N = \max\{8, 11/\epsilon\}$, which says that N is either 8 or $11/\epsilon$, whichever is greater, so that $N \geq 8$ and $N \geq 11/\epsilon$.

The polished version of this proof would go as follows:

Example 8.2.5 Claim: $\lim_{n \rightarrow \infty} \frac{2n+3n^2}{3+4n+n^2} = 3$. Proof: Let $\epsilon > 0$. Set $N = \max\{8, 11/\epsilon\}$. Then N is a positive real number. Let n be an integer strictly bigger than N . Then

$$\begin{aligned}
 \left| \frac{2n+3n^2}{3+4n+n^2} - 3 \right| &= \left| \frac{2n+3n^2}{3+4n+n^2} - \frac{3(3+4n+n^2)}{3+4n+n^2} \right| \\
 &= \left| \frac{-9-10n}{3+4n+n^2} \right| \\
 &= \frac{9+10n}{3+4n+n^2} \quad (\text{because } n > 0) \\
 &\leq \frac{n+10n}{3+4n+n^2} \quad (\text{because } n \geq 9) \\
 &= \frac{11n}{3+4n+n^2}
 \end{aligned}$$

$$\begin{aligned}
&\leq \frac{11n}{n^2} \text{ (because } 3 + 4n + n^2 > n^2, \text{ so } 1/(3 + 4n + n^2) < 1/n^2) \\
&= \frac{11}{n} \\
&< \frac{11}{N} \text{ (because } n > N) \\
&\leq \frac{11}{11/\epsilon} \text{ (because } N \geq 11/\epsilon \text{ so } 1/N \leq 1/(11/\epsilon)) \\
&= \epsilon,
\end{aligned}$$

which proves that for all $n > N$, $|s_n - 3| < \epsilon$. Since ϵ is arbitrary, this proves that the limit of this sequence is 3. \square

Below is a polished proof of a very similar problem.

Example 8.2.6 Claim: $\lim_{n \rightarrow \infty} \frac{-2n+3n^2}{9-4n+n^2} = 3$. Proof: Let $\epsilon > 0$. Set $N = \max\{2, 20/\epsilon\}$. Then N is a positive real number. Let n be an integer strictly bigger than N . Then

$$\begin{aligned}
\left| \frac{-2n+3n^2}{9-4n+n^2} - 3 \right| &= \left| \frac{-2n+3n^2}{9-4n+n^2} - \frac{3(9-4n+n^2)}{9-4n+n^2} \right| \\
&= \left| \frac{-27+10n}{9-4n+n^2} \right| \\
&= \frac{-27+10n}{9-4n+n^2} \text{ (because } n > N \geq 2, \text{ so } n \geq 3, \text{ so } 10n - 27 > 0, \\
&\quad \text{and } n^2 - 4n + 9 = (n-3)^2 + 2n > 0) \\
&< \frac{10n}{9-4n+n^2} \text{ (because } 10n - 27 < 10n) \\
&= \frac{10n}{9-4n+(1/\sqrt{2})n^2+(1-1/\sqrt{2})n^2} \\
&< \frac{10n}{(1-1/\sqrt{2})n^2} \text{ (because } 0 < (n-4)^2 + 2 = 2(9-4n+(1/\sqrt{2})n^2)) \\
&< \frac{10}{0.5n} \text{ (because } 1-1/\sqrt{2} > 0.5, \text{ so } \frac{1}{1-1/\sqrt{2}} < \frac{1}{0.5}) \\
&= \frac{20}{n} \\
&< \frac{20}{N} \text{ (because } n > N) \\
&\leq \frac{20}{20/\epsilon} \text{ (because } N \geq 20/\epsilon \text{ so } 1/N \leq 1/(20/\epsilon)) \\
&= \epsilon,
\end{aligned}$$

which proves that for all $n > N$, $|s_n - 3| < \epsilon$. Since ϵ is arbitrary, this proves that the limit of this sequence is 3. \square

Example 8.2.7 Let $r \in \mathbb{C}$ such that $|r| < 1$. Then $\lim_{n \rightarrow \infty} r^n = 0$.

Proof. If $r = 0$, the sequence $\{r^n\}$ is the constant zero sequence so certainly the limit is 0.

So we may assume without loss of generality that $r \neq 0$. Let $\epsilon > 0$. Set $N = \frac{\ln(\min\{\epsilon, 0.5\})}{\ln|r|}$. Since \ln of numbers between 0 and 1 is negative, we have that N is a positive number. Let n be an integer with $n > N$. Then

$$\begin{aligned} |r^n - 0| &= |r|^n \\ &= |r^{n-N}| |r|^N \\ &< 1^{n-N} |r|^N \quad (\text{by Theorem 7.5.5}) \\ &= \min\{\epsilon, 0.5\} \\ &\leq \epsilon. \end{aligned}$$

Example 8.2.8 $\lim \left\{ \left(1 + \frac{1}{n}\right)^n \right\} = e$.

Proof. All the hard work for this has been done already in Exercise 7.5.9. Let $\epsilon > 0$. By Exercise 7.5.9, $\lim_{x \rightarrow \infty} \left\{ \left(1 + \frac{1}{x}\right)^x \right\} = e$. Thus there exists $N > 0$ such that for all $x > N$, $\left| \left(1 + \frac{1}{x}\right)^x - e \right| < \epsilon$. In particular, for any integer $n > N$, $\left| \left(1 + \frac{1}{n}\right)^n - e \right| < \epsilon$. \square

Example 8.2.9 $\lim n^{1/n} = 1$.

Proof. For all $n \geq 2$, by Exercise 1.6.7,

$$n = (n^{1/n})^n = (n^{1/n} - 1 + 1)^n = \sum_{k=0}^n \binom{n}{k} (n^{1/n} - 1)^k.$$

Each of the summands is non-negative, and if we only use the summands with $k = 0$ and $k = 2$, we then get that

$$n \geq 1 + \frac{1}{2}n(n-1)(n^{1/n} - 1)^2.$$

By subtracting 1 we get that $n-1 \geq \frac{1}{2}n(n-1)(n^{1/n} - 1)^2$, so that for $n \geq 2$, $\frac{2}{n} \geq (n^{1/n} - 1)^2$, and hence that $\frac{\sqrt{2}}{\sqrt{n}} \geq n^{1/n} - 1$. Certainly $n^{1/n} - 1 \geq 0$ for all $n \geq 1$. It follows that for all $n \geq 2$, and even for all $n \geq 1$, $0 \leq n^{1/n} - 1 \leq \frac{\sqrt{2}}{\sqrt{n}}$. Now let $\epsilon > 0$. Set $N = \max\{2, 2/\epsilon^2\}$. Then N is a positive real number. Let $n > N$ be an integer. Then $0 \leq n^{1/n} - 1 \leq \frac{\sqrt{2}}{\sqrt{n}} < \frac{\sqrt{2}}{\sqrt{N}} = \epsilon$, which proves that $|n^{1/n} - 1| < \epsilon$, and hence proves this limit. \square

Example 8.2.10 Let M be a positive real number. Then $\lim M^{1/n} = 1$.

Proof. First suppose that $M \geq 1$. Then certainly for all integers $n \geq M$, we have that $1 \leq M^{1/n} \leq n^{1/n}$. Let $\epsilon > 0$. By the previous example, there exists $N > 0$ such that for all integers $n > N$, $0 < n^{1/n} - 1 < \epsilon$. Then for all integers $n > \max\{M, N\}$, $0 \leq M^{1/n} - 1 \leq n^{1/n} - 1 < \epsilon$, which implies that $|M^{1/n} - 1| < \epsilon$. This proves the example in case $M \geq 1$.

Now suppose that $M < 1$. By assumption, $1/M > 1$, so by the previous case (and by using that $(1/M)^{1/n} = 1/M^{1/n}$), there exists $N > 0$ such that for all integers $n > N$, $0 \leq 1/M^{1/n} - 1 < \epsilon$. By adding 1 to all three parts in this inequality we get that $1 \leq 1/M^{1/n} < \epsilon + 1$, so that by compatibility of $<$ with multiplication by positive numbers, $\frac{1}{\epsilon + 1} < M^{1/n} \leq 1$. Hence by compatibility of $<$ with addition,

$$0 \leq 1 - M^{1/n} < 1 - \frac{1}{\epsilon + 1} = \frac{\epsilon}{\epsilon + 1} < \epsilon,$$

since $\epsilon + 1 > 1$. Thus $|1 - M^{1/n}| < \epsilon$, which proves that $\lim M^{1/n} = 1$. □

Exercises for Section 8.2

8.2.1 Let $s_n = 1/n^2$. Fill in the blanks of the following proof that $\lim\{s_n\} = 0$.

Let $\epsilon > 0$. Set $N = \underline{\hspace{2cm}}$. Then if $n > N$,

$$\begin{aligned} |s_n - 0| &= \left| \frac{1}{n^2} - 0 \right| \\ &= \frac{1}{n^2} \quad (\text{because } \underline{\hspace{2cm}}) \\ &< \frac{1}{N^2} \quad (\text{because } \underline{\hspace{2cm}}) \\ &= \underline{\hspace{2cm}} \quad (\text{because } \underline{\hspace{2cm}}) \\ &= \epsilon. \end{aligned}$$

8.2.2 Prove that for any real number L , $\lim\{\frac{1}{n} + L\} = L$.

8.2.3 Prove that for any positive real number k , $\lim\{1/n^k\} = 0$.

8.2.4 Prove that $\lim \frac{\sin(n)}{n} = 0$.

8.2.5 Prove that $\lim \frac{2n+1}{n^2-4} = 0$.

8.2.6 Prove that $\lim \frac{3n+4}{2n} = \frac{3}{2}$.

8.2.7 Prove that $\lim \{\sqrt{n+1} - \sqrt{n}\} = 0$.

8.2.8 Prove that for every positive integer k , $\lim \{\sqrt{n+k} - \sqrt{n}\} = 0$.

8.2.9 Suppose that the terms of a sequence are given by $s_n = \sum_{k=1}^n \frac{1}{k(k+1)}$.

- i) Using induction on n , prove that $\sum_{k=1}^n \frac{1}{k(k+1)} = 1 - \frac{1}{n+1}$.
- ii) Use this to find and prove the limit of $\{s_n\}$.

8.2.10 Prove the following limits:

- i) $\lim \frac{\ln(n)}{\ln(n+1)} = 1$. (Hint: epsilon-N proof, continuity of \ln .)
- ii) $\lim \frac{\ln(\ln(n))}{\ln(\ln(n+1))} = 1$.

8.2.11 Let $r \in \mathbb{R}$. By Theorem 2.7.13, for every positive integer n , there exists a rational number $s_n \in (r - \frac{1}{n}, r + \frac{1}{n})$. Prove that $\{s_n\}$ converges to r .

8.2.12 Let r be a real number with a known decimal expansion. Let s_n be the rational number whose digits $n+1, n+2, n+3$, et cetera, beyond the decimal point are all 0, and all other digits agree with the digits of r . (For example, if $r = \pi$, then $s_1 = 3.1$, $s_2 = 3.14$, $s_7 = 3.1415926$, et cetera.) Prove that $\lim\{s_n\} = r$. (Repeat with binary expansions if you know what a binary expansion is.)

8.2.13 Prove that $\lim_n \{\sqrt[n]{n!}\} = 1$.

8.2.14 What is wrong with the following “proof” that $\lim_{n \rightarrow \infty} \frac{n}{2n+1} = \frac{1}{2}$.

“Proof.” Let $\epsilon > 0$. Set $N = \frac{\frac{1}{2\epsilon} - 1}{2}$. Let $n > N$. Then

$$\begin{aligned} \left| \frac{n}{2n+1} - \frac{1}{2} \right| &= \left| \frac{2n - (2n+1)}{2(2n+1)} \right| \\ &= \left| \frac{-1}{2(2n+1)} \right| \\ &= \frac{1}{2(2n+1)} \\ &< \frac{1}{2(2N+1)} \quad (\text{because all terms are positive}) \\ &= \epsilon. \end{aligned}$$

□

8.3 Divergence of infinite sequences and infinite limits

The sequence $\{(-1)^n\}$ alternates in value between -1 and 1 , and does not seem to converge to a single number. The following definition addresses this situation.

Definition 8.3.1 A sequence **diverges** if it does not converge. In other words, $\{s_n\}$ diverges if for all complex numbers L , $\lim\{s_n\} \neq L$.

By the usual negation of statements (see chart on page 32), $\lim\{s_n\} \neq L$ means:

- not (For all real numbers $\epsilon > 0$ there exists a positive real number N such that for all integers $n > N$, $|s_n - L| < \epsilon$.)
- = There exists a real number $\epsilon > 0$ such that not (there exists a positive real number N such that for all integers $n > N$, $|s_n - L| < \epsilon$.)
- = There exists a real number $\epsilon > 0$ such that for all positive real numbers N , not (for all integers $n > N$, $|s_n - L| < \epsilon$.)
- = There exists a real number $\epsilon > 0$ such that for all positive real numbers N there exists an integer $n > N$ such that not ($|s_n - L| < \epsilon$.)
- = There exists a real number $\epsilon > 0$ such that for all positive real numbers N there exists an integer $n > N$ such that $|s_n - L| \geq \epsilon$.

Example 8.3.2 $\{(-1)^n\}$ is divergent. Namely, for all complex numbers L , $\lim s_n \neq L$.

Proof. Set $\epsilon = 1$ (half the distance between the two values of the sequence). Let N be an arbitrary positive number. If $\operatorname{Re}(L) > 0$, let n be an odd integer greater than N , and if $\operatorname{Re}(L) \leq 0$, let n be an even integer greater than N . In either case, $|s_n - L| \geq |\operatorname{Re}(s_n) - \operatorname{Re}(L)| \geq 1 = \epsilon$. \square

The sequence in the previous example has no limit, whereas the sequence in the next example has no finite limit:

Example 8.3.3 For all complex numbers L , $\lim\{n\} \neq L$.

Proof. Set $\epsilon = 53$ (any positive number will work). Let N be a positive real number. Let n be any integer that is strictly bigger than N and strictly bigger than $|L| + 53$ (say strictly bigger than $N + |L| + 53$). Such an integer exists. Then by the reverse triangle inequality, $|n - L| \geq |n| - |L| \geq 53 = \epsilon$. \square

The last two examples are different: the first one has no limit at all since the terms oscillate wildly, but for the second example we have a sense that its limit is infinity. We formalize this:

Definition 8.3.4 A real-valued sequence $\{s_n\}$ **diverges to** ∞ if for every positive real number M there exists a positive number N such that for all integers $n > N$, $s_n > M$. We write this as $\lim s_n = \infty$.

A real-valued sequence $\{s_n\}$ **diverges to** $-\infty$ if for every negative real number M there exists a positive real number N such that for all integers $n > N$, $s_n < M$. We write this as $\lim s_n = -\infty$.

Example 8.3.5 $\lim n = \infty$.

Proof. Let $M > 0$. Set $N = M$. (As in epsilon-delta or epsilon-N proofs, we must figure out what to set N to. In this case, $N = M$ works). Let $n \in \mathbb{N}^+$ with $n > N$. Since $N = M$, we conclude that $n > M$, and the proof is complete. □

Example 8.3.6 $\lim \sqrt[n]{n!} = \infty$.

Proof. Let $M > 0$. Let M_0 be an integer that is strictly greater than M . By Example 8.2.10 there exists $N_1 > 0$ such that for all integers $n > N_1$,

$$\left| \sqrt[n]{\frac{M_0!}{(M_0+1)^{M_0}}} - 1 \right| < \frac{M_0+1-M}{M_0+1}.$$

Since $M_0! = M_0(M_0-1)(M_0-2)\cdots 3 \cdot 2 \cdot 1 < (M_0+1)^{M_0}$, this means that

$$0 \leq 1 - \sqrt[n]{\frac{M_0!}{(M_0+1)^{M_0}}} < \frac{M_0+1-M}{M_0+1} = 1 - \frac{M}{M_0+1},$$

so that $\sqrt[n]{\frac{M_0!}{(M_0+1)^{M_0}}} > \frac{M}{M_0+1}$. Set $N = \max\{N_1, M_0\}$. Then for all integers $n > N$,

$$n! = n(n-1)\cdots(M_0+1) \cdot M_0! \geq (M_0+1)^{n-M_0} \cdot M_0! = (M_0+1)^n \frac{M_0!}{(M_0+1)^{M_0}},$$

so that

$$\sqrt[n]{n!} \geq (M_0+1) \sqrt[n]{\frac{M_0!}{(M_0+1)^{M_0}}} > (M_0+1) \frac{M}{M_0+1} = M. \quad \square$$

Theorem 8.3.7 (Comparison theorem (for sequences with infinite limits)) Let $\{s_n\}, \{t_n\}$ be real-valued sequences such that for all sufficiently large n (say for $n \geq N$ for some fixed N), $s_n \leq t_n$.

- (1) If $\lim s_n = \infty$, then $\lim t_n = \infty$.
- (2) If $\lim t_n = -\infty$, then $\lim s_n = -\infty$.

Proof. (1) By assumption $\lim s_n = \infty$ for every positive M there exists a positive N' such that for all integers $n > N'$, $s_n > M$. Hence by assumption $t_n \geq s_n$ for all $n \geq N$ we get

that for every positive M and for all integers $n > \max\{N, N'\}$, $t_n > M$. Thus by definition $\lim t_n = \infty$.

Part (2) has an analogous proof. \square

Example 8.3.8 $\lim \frac{n^2+1}{n} = \infty$.

Proof. Note that for all $n \in \mathbb{N}^+$, $\frac{n^2+1}{n} = n + \frac{1}{n} \geq n$, and since we already know that $\lim n = \infty$, it follows by the comparison theorem above that $\lim \frac{n^2+1}{n} = \infty$. \square

Example 8.3.9 $\lim \frac{n^2-1}{n} = \infty$.

Proof. Note that for all integers $n > 2$, $\frac{n^2-1}{n} = n - \frac{1}{n} \geq \frac{n}{2}$. We already know that $\lim n = \infty$, and it is straightforward to prove that $\lim \frac{n}{2} = \infty$. Hence by the comparison theorem, $\lim \frac{n^2-1}{n} = \infty$.

Or, we can give an $M - N$ proof. Let $M > 0$. Set $N = \max\{2, 2M\}$. Let n be an integer strictly bigger than N . Then

$$\frac{n^2-1}{n} = n - \frac{1}{n} \geq \frac{n}{2} > \frac{N}{2} \geq M. \quad \square$$

Theorem 8.3.10 Let $\{s_n\}$ be a sequence of positive numbers. Then $\lim s_n = \infty$ if and only if $\lim \frac{1}{s_n} = 0$.

Proof. Suppose that $\lim s_n = \infty$. Let $\epsilon > 0$. By the definition of infinite limits, there exists a positive number N such that for all integers $n > N$, $s_n > 1/\epsilon$. Then for the same n , $0 < \frac{1}{s_n} < \epsilon$, so that $|\frac{1}{s_n}| < \epsilon$. This proves that $\lim \frac{1}{s_n} = 0$.

Now suppose that $\lim \frac{1}{s_n} = 0$. Let M be a positive number. By assumption $\lim \frac{1}{s_n} = 0$ there exists a positive number N such that for all integers $n > N$, $|\frac{1}{s_n} - 0| < 1/M$. Since each s_n is positive, it follows that for the same n , $\frac{1}{s_n} < 1/M$, so that $s_n > M$. This proves that $\lim s_n = \infty$. \square

Exercises for Section 8.3

8.3.1 Prove that the following sequences diverge:

- i) $\{\sqrt{n}\}$.
- ii) $\{2^{\sqrt{n}}\}$.
- iii) $\{(n+1)^3 - n^3\}$.
- iv) $\{(-1)^n + 3/n\}$.

8.3.2 Suppose that $\{s_n\}$ diverges and $\{t_n\}$ converges. Prove that $\{s_n \pm t_n\}$ diverges.

8.3.3 Suppose that $\{s_n\}$ diverges and $\{t_n\}$ converges to a non-zero number. Prove that $\{s_n \cdot t_n\}$ diverges.

8.3.4 Give an example of two divergent sequences $\{s_n\}$, $\{t_n\}$ such that $\{s_n + t_n\}$ converges.

8.3.5 Let $\{s_n\}$ be a sequence of negative numbers. Prove that $\lim s_n = -\infty$ if and only if $\lim \frac{1}{s_n} = 0$.

8.3.6 Given the following sequences, find and prove the limits, finite or infinite, if they exist. Otherwise, prove divergence:

- i) $\{\frac{n+5}{n^3-5}\}$.
- ii) $\{\frac{2n^2-n}{3n^2-5}\}$.
- iii) $\{\frac{(-1)^n}{n-3}\}$.
- iv) $\{\frac{(-1)^n n}{n+1}\}$.
- v) $\{\frac{n^3-8n}{n^2+8n}\}$.
- vi) $\{\frac{1-n^2}{n}\}$.
- vii) $\{\frac{2^n}{n!}\}$.
- viii) $\{\frac{n!}{(n+1)!}\}$.

8.3.7 Prove or give a counterexample:

- i) If $\{s_n\}$ and $\{t_n\}$ both diverge, then $\{s_n + t_n\}$ diverges.
- ii) If $\{s_n\}$ converges and $\{t_n\}$ diverges, then $\{s_n + t_n\}$ diverges.
- iii) If $\{s_n\}$ and $\{t_n\}$ both diverge, then $\{s_n \cdot t_n\}$ diverges.
- iv) If $\{s_n\}$ converges and $\{t_n\}$ diverges, then $\{s_n \cdot t_n\}$ diverges.

8.3.8 Find examples of the following:

- i) A sequence $\{s_n\}$ of non-zero terms such that $\lim\{\frac{s_n}{s_{n+1}}\} = 0$.
- ii) A sequence $\{s_n\}$ of non-zero terms such that $\lim\{\frac{s_{n+1}}{s_n}\} = 1$.
- iii) A sequence $\{s_n\}$ of non-zero terms such that $\lim\{\frac{s_{n+1}}{s_n}\} = \infty$.
- iv) A sequence $\{s_n\}$ such that $\lim\{s_{n+1} - s_n\} = 0$.
- v) A sequence $\{s_n\}$ such that $\lim\{s_{n+1} - s_n\} = \infty$.

8.3.9 Suppose that the sequence $\{s_n\}_n$ diverges to ∞ (or to $-\infty$). Prove that $\{s_n\}_n$ diverges. (The point of this exercise is to parse the definitions correctly.)

8.4 Convergence theorems via epsilon-N proofs

All of the theorems in this section are also proved in Section 8.5 with a different method; here we use the epsilon-N formulation for proofs without explicitly resorting to functions whose domains have a limit point. I recommend reading this section and omitting Section 8.5.

Theorem 8.4.1 *If a sequence converges, then its limit is unique.*

Proof. Let $\{s_n\}$ be a convergent sequence. Suppose that $\{s_n\}$ converges to both L and L' . Then for any $\epsilon > 0$, there exists an N such that $|s_n - L| < \epsilon/2$ for all $n > N$. Likewise, for any $\epsilon > 0$, there exists an N' such that $|s_n - L'| < \epsilon/2$ for all $n > N'$. Then by the triangle inequality, $|L - L'| = |L - s_n + s_n - L'| \leq |L - s_n| + |s_n - L'| < \epsilon/2 + \epsilon/2 = \epsilon$. Since ϵ is arbitrary, by Theorem 2.10.4 it must be the case that $|L - L'| = 0$, i.e., that $L = L'$. \square

Theorem 8.4.2 *Suppose that $\lim\{s_n\} = L$ and that $L \neq 0$. Then there exists a positive number N such that for all integers $n > N$, $|s_n| > |L|/2$. In particular, there exists a positive number N such that for all integers $n > N$, $s_n \neq 0$.*

Proof. Note that $p = |L|/2$ is a positive real number. Since $\lim\{s_n\} = L$, it follows that there exists a real number N such that for all integers $n > N$, $|s_n - L| < |L|/2$. Then by the reverse triangle inequality (proved in Theorem 2.10.3),

$$|s_n| = |s_n - L + L| = |(s_n - L) + L| \geq |L| - |s_n - L| > |L| - |L|/2 = |L|/2. \quad \square$$

Theorem 8.4.3 *Suppose that $\lim s_n = L$ and $\lim t_n = K$. Then*

- (1) (Constant rule) For any complex number c , $\lim\{c\} = c$.
- (2) (Linear rule) $\lim\{1/n\} = 0$.
- (3) (Sum/difference rule) $\lim\{s_n \pm t_n\} = L \pm K$.
- (4) (Scalar rule) For any complex number c , $\lim\{cs_n\} = cL$.
- (5) (Product rule) $\lim\{s_n t_n\} = LK$.
- (6) (Quotient rule) If $t_n \neq 0$ for all n and $K \neq 0$, then $\lim\{s_n/t_n\} = L/K$.
- (7) (Power rule) For all positive integers m , $\lim\{s_n^m\} = L^m$.

Proof. Part (1) was proved immediately after Definition 8.2.1. Part (2) was Example 8.2.2.

Part (3): Let $\epsilon > 0$. Since $\lim s_n = L$, there exists a positive real number N_1 such that for all integers $n > N_1$, $|s_n - L| < \epsilon/2$. Since $\lim t_n = K$, there exists a positive real number N_2 such that for all integers $n > N_2$, $|t_n - K| < \epsilon/2$. Let $N = \max\{N_1, N_2\}$. Then for all integers $n > N$,

$$\begin{aligned} |(s_n \pm t_n) - (L \pm K)| &= |(s_n - L) \pm (t_n - K)| \\ &\leq |s_n - L| + |t_n - K| \quad (\text{by the triangle inequality}) \\ &< \epsilon/2 + \epsilon/2 \quad (\text{since } n > N \geq N_1, N_2) \\ &= \epsilon. \end{aligned}$$

This proves (3).

Part (4): Let $\epsilon > 0$. Note that $\epsilon/(|c| + 1)$ is a positive number. Since $\lim s_n = L$, there exists N such that for all integers $n > N$, $|s_n - L| < \epsilon/(|c| + 1)$. Then for the same n ,

$|cs_n - cL| = |c| \cdot |s_n - L| \leq |c|\epsilon/(|c| + 1) = \frac{|c|}{|c|+1}\epsilon < \epsilon$. Since ϵ is any positive number, we conclude that cs_n converges to cL .

Part (5): Let $\epsilon > 0$. Since $\lim\{s_n\} = L$, there exists N_1 such that for all integers $n > N_1$, $|s_n - L| < 1$. Thus for all such n , $|s_n| = |s_n - L + L| \leq |s_n - L| + |L| < 1 + |L|$. There also exists N_2 such that for all integers $n > N_2$, $|s_n - L| < \epsilon/(2|K| + 1)$. By assumption $\lim\{t_n\} = K$ there exists N_3 such that for all integers $n > N_3$, $|t_n - K| < \epsilon/(2|L| + 2)$. Let $N = \max\{N_1, N_2, N_3\}$. Then for all integers $n > N$,

$$\begin{aligned} |s_n t_n - LK| &= |s_n t_n - s_n K + s_n K - LK| \quad (\text{by adding a clever 0}) \\ &= |(s_n t_n - s_n K) + (s_n K - LK)| \\ &\leq |s_n t_n - s_n K| + |s_n K - LK| \quad (\text{by the triangle inequality}) \\ &= |s_n(t_n - K)| + |(s_n - L)K| \\ &= |s_n| \cdot |t_n - K| + |s_n - L| \cdot |K| \\ &< (|L| + 1) \cdot \frac{\epsilon}{2|L| + 2} + \frac{\epsilon}{2|K| + 1} \cdot |K| \\ &< \frac{\epsilon}{2} + \frac{\epsilon}{2} \\ &= \epsilon, \end{aligned}$$

which proves (5).

Part (6): Let $\epsilon > 0$. Since $\lim\{s_n\} = L$, there exists N_1 such that for all integers $n > N_1$, $|s_n - L| < 1$. Thus for all such n , $|s_n| = |s_n - L + L| \leq |s_n - L| + |L| < 1 + |L|$. There also exists N_2 such that for all integers $n > N_2$, $|s_n - L| < \frac{|K|\epsilon}{2}$. By assumption $\lim\{t_n\} = L$ there exists N_3 such that for all integers $n > N_3$, $|t_n - K| < \frac{|K|^2\epsilon}{4(1+|L|)}$. Since $K \neq 0$, by Theorem 8.4.2 there exists a positive number N_4 such that for all integers $n > N_4$, $|t_n| > |K|/2$. Let $N = \max\{N_1, N_2, N_3, N_4\}$. Then for all integers $n > N$,

$$\begin{aligned} \left| \frac{s_n}{t_n} - \frac{L}{K} \right| &= \left| \frac{K \cdot s_n - L \cdot t_n}{K \cdot t_n} \right| \\ &= \left| \frac{K \cdot s_n - t_n s_n + t_n s_n - L \cdot t_n}{K \cdot t_n} \right| \quad (\text{by adding a clever 0}) \\ &\leq \left| \frac{K \cdot s_n - t_n s_n}{K \cdot t_n} \right| + \left| \frac{t_n s_n - L \cdot t_n}{K \cdot t_n} \right| \quad (\text{by the triangle inequality}) \\ &= |K - t_n| |s_n| \frac{1}{|K|} \frac{1}{|t_n|} + |L - s_n| \frac{1}{K} \\ &< \frac{|K|^2\epsilon}{4(1+|L|)} (1 + |L|) \frac{1}{|K|} \frac{2}{|K|} + \frac{|K|\epsilon}{2} \frac{1}{|K|} \\ &= \frac{\epsilon}{2} + \frac{\epsilon}{2} \\ &= \epsilon, \end{aligned}$$

which proves (6).

Part (7): The proof is by induction on m , the base case being the assumption. If $\lim_{n \rightarrow \infty} \{1/n^{m-1}\} = 0$, then by the product rule, $\lim_{n \rightarrow \infty} \{1/n^m\} = \lim_{n \rightarrow \infty} \{1/n^{m-1} \cdot 1/n\} = \lim_{n \rightarrow \infty} \{1/n^{m-1}\} \cdot \lim_{n \rightarrow \infty} \{1/n\} = 0$. This proves (7). \square

Example 8.4.4 Suppose $s_n = \frac{5n-2}{3n+4}$. To prove that $\lim s_n = 5/3$, we note that $s_n = \frac{5n-2}{3n+4} \cdot \frac{1/n}{1/n} = \frac{5-2/n}{3+4/n}$. By the linear rule, $\lim(1/n) = 0$, so by the scalar rule, $\lim(2/n) = \lim(4/n) = 0$. Thus by the constant, sum, and difference rules, $\lim\{5 - 2/n\} = 5$ and $\lim\{3 + 4/n\} = 3$, so that by the quotient rule, $\lim s_n = 5/3$.

Example 8.4.5 Let $s_n = \frac{3n+2}{n^2-3}$. Note that $s_n = \frac{3n+2}{n^2-3} \cdot \frac{1/n^2}{1/n^2} = \frac{3/n+2/n^2}{1-3/n^2}$. By the linear rule, $\lim 1/n = 0$, so that by the scalar rule, $\lim 3/n = 0$, and by the product and scalar rules, $\lim 2/n^2 = \lim 3/n^2 = 0$. Thus by the sum and difference rules, $\lim\{3/n + 2/n^2\} = 0$ and $\lim\{1 - 3/n^2\} = 1$. Finally, by the quotient rule, $\lim s_n = 0/1 = 0$.

Theorem 8.4.6 (Power, polynomial, rational rules for sequences) For any positive integer m , $\lim_{n \rightarrow \infty} \{1/n^m\} = 0$. If f is a polynomial function, then $\lim\{f(1/n)\} = f(0)$. If f is a rational function that is defined at 0, then $\lim\{f(1/n)\} = f(0)$.

Proof. By the linear rule (in Theorem 8.4.3), $\lim_{n \rightarrow \infty} \{1/n\} = 0$, and by the power rule, for all positive integers m , $\lim_{n \rightarrow \infty} \{1/n^m\} = 0$.

Now write $f(x) = a_0 + a_1x + \cdots + a_kx^k$ for some non-negative integer k and some complex numbers a_0, a_1, \dots, a_k . By the constant, power and repeated sum rules,

$$\begin{aligned} \lim_{n \rightarrow \infty} f(1/n) &= \lim_{n \rightarrow \infty} \{a_0 + a_1(1/n) + a_2(1/n)^2 + \cdots + a_k(1/n)^k\} \\ &= a_0 + \lim_{n \rightarrow \infty} a_1(1/n) + \lim_{n \rightarrow \infty} a_2(1/n)^2 + \cdots + \lim_{n \rightarrow \infty} a_k(1/n)^k \\ &= a_0 + a_1 \cdot 0 + a_2 \cdot 0^2 + \cdots + a_k \cdot 0^k \\ &= a_0 = f(0). \end{aligned}$$

This proves the polynomial rule.

Finally, let f be a rational function. Write $f(x) = g(x)/h(x)$, where g, h are polynomial functions with $h(0) \neq 0$. By the just-proved polynomial rule, $\lim_{n \rightarrow \infty} g(1/n) = g(0)$, $\lim_{n \rightarrow \infty} h(1/n) = h(0) \neq 0$, so that by the quotient rule, $\lim_{n \rightarrow \infty} f(1/n) = g(0)/h(0) = f(0)$. \square

Theorem 8.4.7 (The composite rule for sequences) Suppose that $\lim s_n = L$. Let g be a function whose domain contains L and all terms s_n . Suppose that g is continuous at L . Then $\lim g(s_n) = g(L)$.

Proof. Let $\epsilon > 0$. Since g is continuous at L , there exists a positive number $\delta > 0$ such that for all x in the domain of g , if $|x - L| < \delta$ then $|g(x) - g(L)| < \epsilon$. Since $\lim s_n = L$,

there exists a positive number N such that for all integers $n > N$, $|s_n - L| < \delta$. Hence for the same n , $|g(s_n) - g(L)| < \epsilon$. \square

In particular, since the absolute value function, the real part, and the imaginary part functions are continuous everywhere, we immediately conclude the following:

Theorem 8.4.8 *Suppose that $\lim s_n = L$. Then*

- (1) $\lim |s_n| = |L|$.
- (2) $\lim \operatorname{Re} s_n = \operatorname{Re} L$.
- (3) $\lim \operatorname{Im} s_n = \operatorname{Im} L$. \square

Furthermore, since the real and imaginary parts determine a complex number, we moreover get:

Theorem 8.4.9 *A sequence $\{s_n\}$ of complex numbers converges if and only if the sequences $\{\operatorname{Re} s_n\}$ and $\{\operatorname{Im} s_n\}$ of real numbers converge.*

Proof. By Theorem 8.4.8 it suffices to prove that if $\lim\{\operatorname{Re} s_n\} = a$ and $\lim\{\operatorname{Im} s_n\} = b$, then $\lim\{s_n\} = a + bi$. Let $\epsilon > 0$. By assumptions there exist positive real numbers N_1, N_2 such that for all integers $n > N_1$ $|\operatorname{Re} s_n - a| < \epsilon/2$ and such that for all integers $n > N_2$ $|\operatorname{Im} s_n - b| < \epsilon/2$. Set $N = \max\{N_1, N_2\}$. Then for all integers $n > N$,

$$|s_n - (a + bi)| = |\operatorname{Re} s_n + i \operatorname{Im} s_n - a - bi| \leq |\operatorname{Re} s_n - a| + |\operatorname{Im} s_n - b| < \epsilon/2 + \epsilon/2 = \epsilon. \quad \square$$

Theorem 8.4.10 (Comparison of sequences) *Let s and t be convergent sequences of complex numbers. Suppose that $|s_n| \leq |t_n|$ for all except finitely many n . Then $|\lim s_n| \leq |\lim t_n|$.*

If in addition for all except finitely many n , s_n, t_n are real numbers with $s_n \leq t_n$, then $\lim s_n \leq \lim t_n$.

Proof. Let $L = \lim s_n$, $K = \lim t_n$. By Theorem 8.4.8, $\lim |s_n| = |L|$, $\lim |t_n| = |K|$.

Suppose that $|L| > |K|$. Set $\epsilon = (|L| - |K|)/2$. By the definition of convergence, there exist $N_1, N_2 > 0$ such that if n is an integer, $n > N_1$ implies that $-\epsilon < |s_n| - |L| < \epsilon$, and $n > N_2$ implies that $-\epsilon < |t_n| - |K| < \epsilon$. Let N_3 be a positive number such that for all integers $n > N_3$, $|s_n| \leq |t_n|$. If we let $N = \max\{N_1, N_2, N_3\}$, then for integers $n > N$ we have that $|t_n| < |K| + \epsilon = (|L| + |K|)/2 = |L| - \epsilon < |s_n|$. This contradicts the assumption $|s_n| \leq |t_n|$, so that necessarily $|L| \leq |K|$.

The proof of the second part is very similar and is left to the exercises. \square

Theorem 8.4.11 (The squeeze theorem for sequences) Suppose that s, t, u are sequences of real numbers and that for all $n \in \mathbb{N}^+$, $s_n \leq t_n \leq u_n$. If $\lim s$ and $\lim u$ both exist and are equal, then $\lim t$ exists as well and

$$\lim s = \lim t = \lim u.$$

Proof. Set $L = \lim s = \lim u$. Let $\epsilon > 0$. Since $\lim s = L$, there exists a positive N_1 such that for all integers $n > N_1$, $|s_n - L| < \epsilon$. Since $\lim u = L$, there exists a positive N_2 such that for all integers $n > N_2$, $|u_n - L| < \epsilon$. Set $N = \max\{N_1, N_2\}$. Let n be an integer strictly greater than N . Then $-\epsilon < s_n - L \leq t_n - L \leq u_n - L < \epsilon$, so that $|t_n - L| < \epsilon$. Since ϵ was arbitrary, this proves that $\lim t = L$. \square

Example 8.4.12 $\lim(n+1)^{1/n} = 1$.

Proof. For $n \geq 2$, $1 \leq \left(\frac{n+1}{n}\right)^{1/n} \leq \left(\frac{3}{2}\right)^{1/n} \leq n^{1/n}$. Thus by the previous theorem and by Example 8.2.9, $\lim\left\{\left(\frac{n+1}{n}\right)^{1/n}\right\}_n = 1$. Hence by Theorem 8.4.3 and by Example 8.2.9, $\lim\{(n+1)^{1/n}\} = \lim\left\{\left(\frac{n+1}{n}\right)^{1/n} n^{1/n}\right\} = \lim\left\{\left(\frac{n+1}{n}\right)^{1/n}\right\} \lim\{n^{1/n}\} = 1$. \square

Exercises for Sections 8.4 and 8.5

8.4.1 Compute the following limits, and justify:

- i) $\lim \frac{1}{n^2-2}$.
- ii) $\lim \frac{3n^2+20}{2n^3-20}$.
- iii) $\lim \frac{2n^{-2}}{-5n^{-2}-n^{-1}}$.
- iv) $\lim \frac{n^2+4n-2}{4n^2+2}$.
- v) $\lim \frac{-3n^3+2}{2n^3+n}$.
- vi) $\lim \frac{2n^{-4}+2}{3n^{-2}+n^{-1}+2}$.

8.4.2 Give an example of a sequence $\{s_n\}$ and a number L such that $\lim |s_n| = |L|$ but $\{s_n\}$ does not converge. Justify your example.

8.4.3 Prove that $\lim \left\{\frac{(-1)^n}{n}\right\} = 0$.

†**8.4.4** Let $\{s_n\}$ be a convergent sequence of positive real numbers. Prove that $\lim s_n \geq 0$.

8.4.5 Prove that for all integers m , $\lim_{n \rightarrow \infty} \left(\frac{n+1}{n}\right)^m = 1$.

8.4.6 Prove that $\lim_{n \rightarrow \infty} \left\{3 - \frac{2}{n}\right\} = 3$.

8.4.7 Prove that $\lim \left\{\sqrt[3]{n+1} - \sqrt[3]{n}\right\} = 0$.

8.4.8 By Example 8.2.8, $\lim \left\{ \left(1 + \frac{1}{n}\right)^n \right\} = e$. Determine the following limits:

- i) $\left\{ \left(\frac{n+1}{n}\right)^n \right\}$.
- ii) $\left\{ \left(1 + \frac{1}{2n}\right)^{2n} \right\}$.
- iii) $\left\{ \left(1 + \frac{1}{n}\right)^{2n} \right\}$.
- iv) $\left\{ \left(1 + \frac{1}{2n}\right)^n \right\}$.
- v) $\left\{ \left(1 + \frac{1}{n}\right)^{n+1} \right\}$.

8.4.9 Let s_1 be a positive real number. For each $n \geq 1$, let $s_{n+1} = \sqrt{s_n}$. Prove that $\lim s_n = 1$. (Hint: Prove that $\lim s_n = \lim s_n^2$.)

8.5 Convergence theorems via functions

The results in this section are the same as those in Section 8.4, but here they are proved with theorems about limits of functions that were proved in Chapter 4. So, a connection is made between limits of functions and limits of sequences. The reader may omit this section (or the previous one). This section is more abstract; one has to keep in mind connections with functions as well as theorems about limits of functions to get at theorems about limits of sequences. Exercises for this section appear at the end of Section 8.4.

For any sequence s we can define a function $f : \{1/n : n \in \mathbb{N}^+\} \rightarrow \mathbb{C}$ with $f(1/n) = s_n$. Conversely, for every function $f : \{1/n : n \in \mathbb{N}^+\} \rightarrow \mathbb{C}$ we can define a sequence s with $s_n = f(1/n)$.

The domain of f has exactly one limit point, namely 0. With this we have the usual notion of $\lim_{x \rightarrow 0} f(x)$ with standard theorems from Section 4.3,

Theorem 8.5.1 *Let s, f be as above. Then $\lim s_n = L$ if and only if $\lim_{x \rightarrow 0} f(x) = L$.*

Proof. (\Rightarrow) Suppose that $\lim s_n = L$. We have to prove that $\lim_{x \rightarrow 0} f(x) = L$. Let $\epsilon > 0$. By assumption $\lim s_n = L$, there exists a positive real number N such that for all integers $n > N$, $|s_n - L| < \epsilon$. Let $\delta = 1/N$. Then δ is a positive real number. Let x be in the domain of f such that $0 < |x - 0| < \delta$. Necessarily $x = 1/n$ for some positive integer n . Thus $0 < |x - 0| < \delta$ simply says that $1/n < \delta = 1/N$, so that $N < n$. But then by assumption $|f(1/n) - L| = |s_n - L| < \epsilon$, which proves that $\lim_{x \rightarrow 0} f(x) = L$.

(\Leftarrow) Now suppose that $\lim_{x \rightarrow 0} f(x) = L$. We have to prove that $\lim s_n = L$. Let $\epsilon > 0$. By assumption $\lim_{x \rightarrow 0} f(x) = L$ there exists a positive real number δ such that for all x in the domain of f , if $0 < |x - 0| < \delta$ then $|f(x) - L| < \epsilon$. Set $N = 1/\delta$. Then N is a positive real number. Let n be an integer greater than N . Then $0 < 1/n < 1/N = \delta$, so that by assumption $|f(1/n) - L| < \epsilon$. Hence $|s_n - L| = |f(1/n) - L| < \epsilon$, which proves that $\lim s_n = L$. \square

Example 8.5.2 (Compare the reasoning in this example with the epsilon-N proofs of Section 8.2.) Let $s_n = \frac{5n-2}{3n+4}$. We note that $s_n = \frac{5n-2}{3n+4} \cdot \frac{1/n}{1/n} = \frac{5-2/n}{3+4/n}$. The corresponding function $f : \{1/n : n \in \mathbb{N}^+\}$ is $f(x) = \frac{5-2x}{3+4x}$, and by the scalar, sum, difference, and quotient rules for limits of functions, $\lim_{x \rightarrow 0} f(x) = \frac{5-0}{3+0} = 5/3$, so that by Theorem 8.5.1, $\lim s_n = 5/3$.

Example 8.5.3 Suppose $s_n = \frac{3n+2}{n^2-3}$. Note that $s_n = \frac{3n+2}{n^2-3} \cdot \frac{1/n^2}{1/n^2} = \frac{3/n+2/n^2}{1-3/n^2}$. The corresponding function $f : \{1/n : n \in \mathbb{N}^+\}$ is $f(x) = \frac{3x+2x^2}{1-3x^2}$, and by the scalar, sum, difference, product, and quotient rules for limits of functions, $\lim s_n = \lim_{x \rightarrow 0} f(x) = \frac{0+0}{1-0} = 0$.

Theorem 8.5.4 *The limit of a converging sequence is unique.*

Proof. Let $\{s_n\}$ be a convergent sequence. Suppose that $\{s_n\}$ converges to both L and L' . Let $f : \{1/n : n \in \mathbb{N}^+\}$ be the function corresponding to s . By Theorem 8.5.1, $\lim_{x \rightarrow 0} f(x) = L$ and $\lim_{x \rightarrow 0} f(x) = L'$. By Theorem 4.3.1, $L = L'$. This proves uniqueness of limits for sequences. \square

Theorem 8.5.5 *Suppose that $\lim\{s_n\} = L$ and that $L \neq 0$. Then there exists a positive number N such that for all integers $n > N$, $|s_n| > |L|/2$. In particular, there exists a positive number N such that for all integers $n > N$, $s_n \neq 0$.*

Proof. Let f be the function corresponding to s . Then $\lim_{x \rightarrow 0} f(x) = L$, by Theorem 4.3.2 there exists $\delta > 0$ such that for all x in the domain of f , if $x < \delta$ then $|f(x)| > |L|/2$. Set $N = 1/\delta$. Let n be an integer strictly greater than N . Then $1/n < 1/N = \delta$, so $|s_n| = |f(1/n)| > |L|/2$. \square

Theorem 8.5.6 *Suppose that $\lim s_n = L$ and $\lim t_n = K$. Then*

- (1) (Constant rule) For any complex number c , $\lim\{c\} = c$.
- (2) (Linear rule) $\lim\{1/n\} = 0$.
- (3) (Sum/difference rule) $\lim\{s_n \pm t_n\} = L \pm K$.
- (4) (Scalar rule) For any complex number c , $\lim\{cs_n\} = cL$.
- (5) (Product rule) $\lim\{s_n t_n\} = LK$.
- (6) (Quotient rule) If $t_n \neq 0$ for all n and $K \neq 0$, then $\lim\{s_n/t_n\} = L/K$.
- (7) (Power rule) For all positive integers m , $\lim\{s_n^m\} = L^m$.

Proof. Let $f, g : \{1/n : n \in \mathbb{N}^+\} \rightarrow \mathbb{C}$ be given by $f(1/n) = s_n$, $g(1/n) = t_n$. By Theorem 8.5.1, $\lim_{x \rightarrow 0} f(x) = L$ and $\lim_{x \rightarrow 0} g(x) = K$. Theorem 4.3.3 proves parts (3), (4), (5), (6) for f, g , hence via Theorem 8.5.1 also for s, t . Theorem 4.3.4 finishes the proof of (7).

For part (1), declare $f(1/n) = c$ and for part (2), declare $f(1/n) = 1/n$. Again Theorems 4.3.3 and 8.5.1 easily finish the proofs of (1), (2). \square

The following theorem for sequences follows immediately from the corresponding power, polynomial, and rational rules for functions:

Theorem 8.5.7 (Power, polynomial, rational rules for sequences) *Let f be a polynomial function. Then $\lim\{f(1/n)\} = f(0)$. In particular, for any positive integer m , $\lim_{n \rightarrow \infty}\{1/n^m\} = 0$. If f is a rational function that is defined at 0, then $\lim\{f(1/n)\} = f(0)$.* \square

Theorem 8.5.8 (The composite rule for sequences) *Suppose that $\lim s_n = L$. Let g be a function whose domain contains L and all terms s_n . Suppose that g is continuous at L . Then $\lim g(s_n) = g(L)$.*

Proof. Let $f(1/n) = s_n$. By Theorem 8.5.1, $\lim_{x \rightarrow 0} f(x) = L$, and by assumption $\lim_{x \rightarrow L} g(x) = g(L)$. Thus by the composite function theorem (Theorem 4.3.9), $\lim_{x \rightarrow 0} g(f(x)) = g(L)$, so that by Theorem 8.5.1, $\lim g(s_n) = g(L)$. \square

In particular, since the absolute value function, the real part, and the imaginary part functions are continuous everywhere, we immediately conclude the following:

Theorem 8.5.9 *Suppose that $\lim s_n = L$. Then*

- (1) $\lim |s_n| = |L|$.
- (2) $\lim \operatorname{Re} s_n = \operatorname{Re} L$.
- (3) $\lim \operatorname{Im} s_n = \operatorname{Im} L$. \square

Since the real and imaginary parts determine a complex number, we also have:

Theorem 8.5.10 *A sequence $\{s_n\}$ of complex numbers converges if and only if the sequences $\{\operatorname{Re} s_n\}$ and $\{\operatorname{Im} s_n\}$ of real numbers converge.*

Proof. Let $f(1/n) = s_n$. By Theorem 4.3.8, $\lim_{x \rightarrow 0} f(x) = L$ if and only if $\lim_{x \rightarrow 0} \operatorname{Re} f(x) = \operatorname{Re} L$ and $\lim_{x \rightarrow 0} \operatorname{Im} f(x) = \operatorname{Im} L$, which is simply a restatement of the theorem. \square

Theorem 8.5.11 (Comparison of sequences) *Let s and t be convergent sequences of complex numbers. Suppose that $|s_n| \leq |t_n|$ for all except finitely many n . Then $|\lim s_n| \leq |\lim t_n|$.*

If in addition for all except finitely many n , s_n, t_n are real numbers with $s_n \leq t_n$, then $\lim s_n \leq \lim t_n$.

Proof. Let A be the set of those $1/n$ for which $|s_n| \leq |t_n|$ in the first case and for which $s_n \leq t_n$ in the second case. Let $f, g : A \rightarrow \mathbb{R}$ be the functions $f(1/n) = |s_n|$, $g(1/n) = |t_n|$ in the first case, and $f(1/n) = s_n$, $g(1/n) = t_n$ in the second case. By assumption for all x in the domain, $f(x) \leq g(x)$. Since 0 is a limit point of the domain (despite omitting finitely many $1/n$) and since by Theorem 8.5.1, $\lim_{x \rightarrow 0} f(x)$ and $\lim_{x \rightarrow 0} g(x)$ both exist, by Theorem 4.3.10, $\lim_{x \rightarrow 0} f(x) < \lim_{x \rightarrow 0} g(x)$. In the first case, this translates to $|\lim s_n| \leq |\lim t_n|$, and in the second case it translates to $\lim s_n \leq \lim t_n$. \square

Theorem 8.5.12 (The squeeze theorem for sequences) *Suppose that s, t, u are sequences of real numbers and that for all $n \in \mathbb{N}^+$, $s_n \leq t_n \leq u_n$. If $\lim s$ and $\lim u$ both exist and are equal, then $\lim t$ exists as well and*

$$\lim s = \lim t = \lim u.$$

Proof. Let $f, g, h : \{1/n : n \in \mathbb{N}^+\} \rightarrow \mathbb{C}$ be functions defined by $f(1/n) = s_n$, $g(1/n) = t_n$, $h(1/n) = u_n$. The assumption is that for all x in the domain of f, g, h , $f(x) \leq g(x) \leq h(x)$, and by Theorem 8.5.1 that $\lim_{x \rightarrow 0} f(x) = \lim_{x \rightarrow 0} h(x)$. Then by the squeeze theorem for functions (Theorem 4.3.11), $\lim_{x \rightarrow 0} f(x) = \lim_{x \rightarrow 0} g(x) = \lim_{x \rightarrow 0} h(x)$. Hence by Theorem 8.5.1, $\lim s = \lim t = \lim u$. \square

Example 8.5.13 $\lim(n+1)^{1/n} = 1$.

Proof. For $n \geq 2$, $1 \leq \left(\frac{n+1}{n}\right)^{1/n} \leq \left(\frac{3}{2}\right)^{1/n} \leq n^{1/n}$. Thus by the previous theorem and by Example 8.2.9, $\lim \left\{ \left(\frac{n+1}{n}\right)^{1/n} \right\} = 1$. Hence by Theorem 8.5.6 and by Example 8.2.9, $\lim\{(n+1)^{1/n}\} = \lim \left\{ \left(\frac{n+1}{n}\right)^{1/n} n^{1/n} \right\} = \lim \left\{ \left(\frac{n+1}{n}\right)^{1/n} \right\} \lim\{n^{1/n}\} = 1$. \square

Exercises for this section appear at the end of Section 8.4.

8.6 Bounded sequences, monotone sequences, ratio test

Definition 8.6.1 A sequence $\{s_n\}$ is **bounded** if there exists a positive real number B such that for all integers n , $|s_n| \leq B$.

If all s_n are real numbers, we say that $\{s_n\}$ is **bounded above** (resp. **below**) if there exists a real number M such that for all positive integers n , $s_n \leq M$ (resp. $s_n \geq M$). In other words, $\{s_n\}$ is bounded if the set $\{s_n : n \in \mathbb{N}^+\}$ is a subset of $B(0, M)$ for some real number M .

Sequences $\{4+5i\}$, $\{1/n\}$, $\left\{\left(\frac{4+i}{5+2i}\right)^n\right\}$, $\{(-1)^n\}$, $\{3-4i^n\}$, $\left\{\frac{4n}{3n^2-4}\right\}$, $\{\sqrt[n]{n}\}$ are bounded (the latter by Example 1.5.6), but $\{n\}$, $\{(-1)^n n\}$, $\left\{\frac{n^2+1}{n}\right\}$, $\{\sqrt[n]{n!}\}$, $\{2^{\sqrt{n}}\}$ are not bounded. The next theorem provides many examples of bounded sequences.

Theorem 8.6.2 Every convergent sequence is bounded.

Proof. Let $\{s_n\}$ be a convergent sequence with limit L . Thus there exists a positive integer N such that for all integers $n > N$, $|s_n - L| < 1$. Set $B = \max\{|s_1|, |s_2|, |s_3|, \dots, |s_{N+1}|, |L| + 1\}$. Then for all positive integers $n \leq N$, $|s_n| \leq B$ by definition of B , and for $n > N$, $|s_n| = |s_n - L + L| \leq |s_n - L| + |L| < 1 + |L| \leq B$. □

Another proof of the theorem above is given in the next section via Cauchy sequences.

Definition 8.6.3 A sequence $\{s_n\}$ of real numbers is called **non-decreasing** (resp. **non-increasing**, **strictly increasing**, **strictly decreasing**) if for all n , $s_n \leq s_{n+1}$ (resp. $s_n \geq s_{n+1}$, $s_n < s_{n+1}$, $s_n > s_{n+1}$). Any such sequence is called **monotone**.

Sequences $\{1/n\}$, $\{-n\}$ are strictly decreasing, $\left\{\frac{n^2+1}{n}\right\}$ is strictly increasing, $\{(-1)^n n\}$ is neither increasing nor decreasing, $\left\{\frac{n^2+5}{n}\right\}_{n \geq 1}$ is neither increasing nor decreasing, but $\left\{\frac{n^2+5}{n}\right\}_{n \geq 2}$ is strictly increasing.

Theorem 8.6.4 (Bounded monotone sequences) Let $\{s_n\}$ be a bounded sequence of real numbers such that for some integer N , $\{s_n\}_{n \geq N}$ is non-decreasing (resp. non-increasing). Then $\lim s_n$ exists, and equals the least upper bound (resp. greatest lower bound) of the set $\{s_N, s_{N+1}, s_{N+2}, \dots\}$.

Proof. Suppose that for all $n \geq N$, $s_n \leq s_{n+1}$. By the Least upper theorem (Axiom 2.9.1), the least upper bound of the set $\{s_N, s_{N+1}, s_{N+2}, \dots\}$ exists. Call it L .

Let $\epsilon > 0$. Since L is the least upper bound, there exists a positive integer $N' \geq N$ such that $0 \leq L - s_{N'} < \epsilon$. Hence for all integers $n > N'$, $s_{N'} \leq s_n$, so that

$$0 \leq L - s_n \leq L - s_{N'} < \epsilon,$$

which proves that for all $n > N'$, $|s_n - L| < \epsilon$. Thus $\lim s_n = L$.

The proof of the case of $s_n \geq s_{n+1}$ for all $n \geq N$ is similar. \square

The theorem below was already proved in Example 8.2.7.

Theorem 8.6.5 (Ratio test for sequences) *Let $r \in \mathbb{C}$ with $|r| < 1$. Then $\lim r^n = 0$.*

Proof. If $r = 0$, the sequence is the constant zero sequence, so of course its limit is 0. Now suppose that $r \neq 0$. By Exercise 2.7.2, for all positive integers n , $0 < |r|^{n+1} < |r|^n$. Thus the sequence $\{|r|^n\}$ is a non-increasing sequence that is bounded below by 0 and above by 1. By Theorem 8.6.4, $L = \lim |r|^n = \inf\{|r|^n : n \in \mathbb{N}^+\}$. Since 0 is a lower bound and L is the greatest of lower bounds of $\{|r|^n : n \in \mathbb{N}^+\}$, necessarily $0 \leq L$.

Suppose that $L > 0$. Then $L(1 - |r|)/(2|r|)$ is a positive number. Since L is the infimum of the set $\{|r|, |r|^2, |r|^3, \dots\}$, there exists a positive integer $N > N_1$ such that $0 \leq |r|^N - L < L \frac{1 - |r|}{2|r|}$. By multiplying by $|r|$ we get that

$$|r|^{N+1} < |r|L + L \frac{1 - |r|}{2} = L \left(|r| + \frac{L(1 - |r|)}{2} \right) = L \frac{(1 + |r|)}{2} < L \frac{(1 + 1)}{2} = L,$$

and since L is the infimum of all powers of $|r|$, we get that $L \leq |r|^{N+1} < L$, which is a contradiction. So necessarily $L = 0$. Hence for every $\epsilon > 0$ there exists $N \in \mathbb{R}^+$ such that for all integers $n > N$, $||r^n| - 0| < \epsilon$. But this says that $|r^n - 0| < \epsilon$, so that $\lim r^n = 0$ as well. \square

Theorem 8.6.6 (Ratio test for sequences) *Let $\{s_n\}$ be a sequence of non-zero complex numbers and let L be a real number in the interval $[0, 1)$. Assume that $\lim \left| \frac{s_{n+1}}{s_n} \right| = L$ or that there exists a positive integer K such that for any integer $n \geq K$, $\left| \frac{s_{n+1}}{s_n} \right| \leq L$.*

Then $\lim s_n = 0$.

Proof. Let r be a real number strictly between L and 1. Then r and $r - L$ are positive numbers.

Under the first (limit) condition, there exists a positive number K such that for all integers $n > K$, $\left| \left| \frac{s_{n+1}}{s_n} \right| - L \right| < r - L$. Then for all $n > K$,

$$\left| \frac{s_{n+1}}{s_n} \right| = \left| \frac{s_{n+1}}{s_n} \right| - L + L \leq \left| \left| \frac{s_{n+1}}{s_n} \right| - L \right| + L \leq r - L + L = r.$$

Thus both conditions say that there exists a positive K such that for all integers $n > K$, $\left| \frac{s_{n+1}}{s_n} \right| \leq r$. We may replace this K by any larger number, and the conclusion still holds. So from now on we assume that K is a positive integer.

Let $\epsilon > 0$. By Theorem 8.6.5, $\lim r^n = 0$. Thus there exists $M \geq 0$ such that for all integers $n > M$, $|r^n - 0| < \frac{\epsilon r^K}{|s_K|}$. Set $N = \max\{M, K\}$. Let n be an integer strictly greater

than N . Then

$$\begin{aligned}
 |s_n - 0| &= \left| \frac{s_n}{s_{n-1}} \cdot \frac{s_{n-1}}{s_{n-2}} \cdot \frac{s_{n-2}}{s_{n-3}} \cdots \frac{s_{K+1}}{s_K} \cdot s_K \right| \\
 &= \left| \frac{s_n}{s_{n-1}} \right| \cdot \left| \frac{s_{n-1}}{s_{n-2}} \right| \cdot \left| \frac{s_{n-2}}{s_{n-3}} \right| \cdots \left| \frac{s_{K+1}}{s_K} \right| \cdot |s_K| \\
 &\leq r^{n-K} |s_K| \\
 &= r^n |s_K| r^{-K} \\
 &< \epsilon.
 \end{aligned}$$

□

Exercises for Section 8.6

8.6.1 Compute the limits. (Use the comparison test, ratio test, decreasing property, or other tricks.)

- i) $\lim_{n \rightarrow \infty} \frac{1}{2^n} = 0$.
- ii) $\lim_{n \rightarrow \infty} \frac{(-1)^n}{3^n} = 0$.
- iii) $\lim_{n \rightarrow \infty} \frac{(-4)^n}{7^n} = 0$.
- iv) $\lim_{n \rightarrow \infty} \frac{k^n}{n!} = 0$ for all $k \in \mathbb{C}$.
- v) $\lim_{n \rightarrow \infty} \frac{n}{k^n} = 0$ for all non-zero $k \in \mathbb{C}$ with $|k| > 1$.
- vi) $\lim_{n \rightarrow \infty} \frac{n^m}{k^n} = 0$ for all non-zero $k \in \mathbb{C}$ with $|k| > 1$ and all integers m .

8.6.2 Give an example of a sequence $\{s_n\}$ of non-zero complex numbers such that $\lim\{s_{n+1}/s_n\}$ exists and has absolute value strictly smaller than 1.

8.6.3 Give an example of a sequence $\{s_n\}$ of non-zero complex numbers such that $\lim\{s_{n+1}/s_n\} = i/2$.

8.6.4 Let s_n be the n th Fibonacci number. Prove that $\lim \frac{s_{n+1}}{s_n} = \frac{1+\sqrt{5}}{2}$. (Hint: Exercise 1.5.31.)

8.6.5 Let $r \in \mathbb{C}$ satisfy $|r| > 1$. Prove that the sequence $\{r^n\}$ is not bounded.

8.6.6 (Ratio test again, and compare to Theorem 8.6.6) Let $\{s_n\}$ be a sequence of non-zero complex numbers such that $\lim \frac{s_{n+1}}{s_n} = L$. Suppose that $|L| < 1$. Prove that $\lim s_n = 0$.

8.6.7 Consider sequences $\{(-1)^n\}$ and $\{1\}$. For each, determine whether it converges, and the limit of ratios $|\frac{s_{n+1}}{s_n}|$. Comment why the Ratio Test does not apply.

8.6.8 Let $\{s_n\}$ be a sequence of real numbers such that for all $n \geq 1$, $s_n \leq s_{n+1}$ (resp. $s_n \geq s_{n+1}$). Prove that $\{s_n\}$ is convergent if and only if it is bounded.

8.6.9 Prove that the sequence $\{(1 + \frac{1}{n})^n\}_n$ is strictly increasing. (Hint: Exercise 7.5.10.)

8.6.10 Prove that the sequence $\{\sqrt[n]{n!}\}_n$ is strictly increasing.

8.6.11 Let $\{s_n\}$ be a non-decreasing sequence. Prove that the set $\{s_1, s_2, s_3, \dots\}$ is bounded below.

8.6.12 (Monotone sequences) Let $\{s_n\}$ be a monotone sequence of real numbers.

- i) Suppose that $\{s_n\}$ is not bounded above. Prove that $\{s_n\}$ is non-decreasing and that $\lim s_n = \infty$.
- ii) Suppose that $\{s_n\}$ is not bounded below. Prove that $\{s_n\}$ is non-increasing and that $\lim s_n = -\infty$.
- iii) Prove that $\lim s_n$ is a real number if and only if $\{s_n\}$ is bounded.

8.7 Cauchy sequences, completeness of \mathbb{R}, \mathbb{C}

So far, to determine convergence of a sequence required knowing the limit. In this section we prove an alternate machinery for deciding that a sequence converges without knowing what its limit is. This will be used for subsequential limits and in comparison theorems for convergence of series in the next chapter.

Definition 8.7.1 A sequence $\{s_n\}$ is **Cauchy** if for all $\epsilon > 0$ there exists a positive real number N such that for all integers $m, n > N$, $|s_n - s_m| < \epsilon$.

Theorem 8.7.2 Every Cauchy sequence is bounded.

Proof. Let $\{s_n\}$ be a Cauchy sequence. Thus for $\epsilon = 1$ there exists a positive integer N such that for all integers $m, n > N$, $|s_n - s_m| < 1$. Then the set $\{|s_1|, |s_2|, \dots, |s_N|, |s_{N+1}|\}$ is a finite and hence a bounded subset of \mathbb{R} . Let M' an upper bound of this set, and let $M = M' + 1$. It follows that for all $n = 1, \dots, N$, $|s_n| < M$, and for $n > N$, $|s_n| = |s_n - s_{N+1} + s_{N+1}| \leq |s_n - s_{N+1}| + |s_{N+1}| < 1 + M' = M$. Thus $\{s_n\}$ is bounded by M . \square

Theorem 8.7.3 Every convergent sequence is Cauchy.

Proof. Let $\{s_n\}$ be a convergent sequence. Let L be the limit. Let $\epsilon > 0$. Since $\lim s_n = L$, there exists a positive real number N such that for all $n > N$, $|s_n - L| < \epsilon/2$. Thus for all integers $m, n > N$,

$$|s_n - s_m| = |s_n - L + L - s_m| \leq |s_n - L| + |L - s_m| < \epsilon/2 + \epsilon/2 = \epsilon. \quad \square$$

Remark 8.7.4 It follows that every convergent sequence is bounded (this was already proved in Theorem 8.6.2).

The converse of Theorem 8.7.3 is not true if the field in which we are working is \mathbb{Q} . For example, let s_n be the decimal approximation of $\sqrt{2}$ to n digits after the decimal point. Then $\{s_n\}$ is a Cauchy sequence of rational numbers: for every $\epsilon > 0$, let N be a positive integer such that $1/10^N < \epsilon$. Then for all integers $n, m > N$, s_n and s_m differ at most in digits $N + 1, N + 2, \dots$ beyond the decimal point, so that $|s_n - s_m| \leq 1/10^N < \epsilon$. But $\{s_n\}$ does not have a limit in \mathbb{Q} , so that $\{s_n\}$ is a Cauchy but not a convergent sequence.

But over \mathbb{R} and \mathbb{C} , all Cauchy sequences are convergent, as we prove next.

Theorem 8.7.5 (Completeness of \mathbb{R}, \mathbb{C}) *Every Cauchy sequence in \mathbb{R} or \mathbb{C} is convergent.*

Proof. First let $\{s_n\}$ be a Cauchy sequence in \mathbb{R} (as opposed to in \mathbb{C}). By Theorem 8.7.2, $\{s_n\}$ is bounded. It follows that all subsets $\{s_1, s_2, s_3, \dots\}$ are bounded too. In particular, by the Least upper bound theorem (Axiom 2.9.1), $u_n = \sup\{s_n, s_{n+1}, s_{n+2}, \dots\}$ is a real number. For all n , $u_n \geq u_{n+1}$ because u_n is the supremum of a larger set. Any lower bound on $\{s_1, s_2, s_3, \dots\}$ is also a lower bound on $\{u_1, u_2, u_3, \dots\}$. Thus by Theorem 8.6.4, the monotone sequence $\{u_n\}$ has a limit $L = \inf\{u_1, u_2, u_3, \dots\}$.

We claim that $L = \lim\{s_n\}$. Let $\epsilon > 0$. Since $\{s_n\}$ is Cauchy, there exists $N_1 > 0$ such that for all integers $m \geq n > N_1$, $|s_n - s_m| < \epsilon/2$. Thus if we fix $n > N_1$, then for all $m \geq n$, we have that $s_m < s_n + \epsilon/2$. But u_n is the least upper bound on all s_m for $m \geq n$, so that $s_m \leq u_n < s_n + \epsilon/2$, and in particular, $s_n \leq u_n < s_n + \epsilon/2$. It follows that $|s_n - u_n| < \epsilon/2$ for all integers $n > N_1$. Since $L = \inf\{u_1, u_2, u_3, \dots\}$, there exists an integer N_2 such that $0 \leq u_{N_2} - L < \epsilon/2$. Set $N = \max\{N_1, N_2\}$. Let $n > N$ be an integer. By the definition of the u_n , $L \leq u_n \leq u_N \leq u_{N_2}$, so that $0 \leq u_n - L \leq u_{N_2} - L < \epsilon/2$. Hence

$$|s_n - L| = |s_n - u_n + u_n - L| \leq |s_n - u_n| + |u_n - L| < \epsilon/2 + \epsilon/2 = \epsilon.$$

This proves that every real Cauchy sequence converges.

Now let $\{s_n\}$ be a Cauchy sequence in \mathbb{C} . We leave it to Exercise 8.7.1 to prove that then $\{\operatorname{Re} s_n\}$ and $\{\operatorname{Im} s_n\}$ are Cauchy. By what we have proved for real sequences, there exist $a, b \in \mathbb{R}$ such that $\lim \operatorname{Re} s_n = a$ and $\lim \operatorname{Im} s_n = b$. Then by Theorem 8.5.10 or Theorem 8.4.9, $\{s_n\}$ converges to $a + bi$. \square

Example 8.7.6 (Harmonic sequence) The sequence $\{1 + \frac{1}{2} + \frac{1}{3} + \cdots + \frac{1}{n}\}_n$ is not Cauchy, does not converge, is monotone, and is not bounded.

Proof. Let s_n be the n th term of the sequence. If $m > n$, then

$$s_m - s_n = \frac{1}{m} + \frac{1}{m-1} + \frac{1}{m-2} + \cdots + \frac{1}{n+1} \geq \frac{m-n}{m} = 1 - \frac{n}{m}.$$

Thus if $m = 1000n$, then $s_m - s_n > 1 - 1/1000 = 0.999$. In particular, if $\epsilon = 1/2$, then $|s_m - s_n| \not< \epsilon$. Thus the sequence is not Cauchy. By Theorem 8.7.3 it is not convergent, and by Theorem 8.7.2 it is not bounded. It is certainly strictly increasing.

So necessarily the terms of $\{1 + \frac{1}{2} + \frac{1}{3} + \cdots + \frac{1}{n}\}$ get larger and larger beyond bound. But this sequence gets large notoriously slowly – the 1000th term of the sequence is smaller than 8, the 10000th term is smaller than 10, the 100000th term is barely larger than 12. (One could lose patience in trying to **see** how this sequence grows without bound.)

Here is a thought experiment related to this: we can stack finitely many books to form a bridge to the Moon and beyond! All books weigh one unit of weight and are one unit along the longest side. The books are stacked so that each one protrudes out from the heap below as much as possible and with keeping the center of mass stable. The topmost book, by the uniform assumption, protrudes out $\frac{1}{2}$ of its length. Actually, for the book to be stable this should actually be $\frac{1}{2}$ minus a tad, but that tad can be taken to be say $\frac{1}{\text{googolplex}}$, say, or much much less. We will ignore this tiny tad, but an interested reader may wish to work through the stacking below with (varied!) corrections being incorporated in all the centers of mass and all the protrusions.

This diagram shows the top two books.

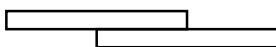

The center of mass of the top two books is clearly at $\frac{3}{4}$ from the right-hand edge of the bottom book, so that the third book from the top down should protrude from underneath the second one $\frac{1}{4}$.

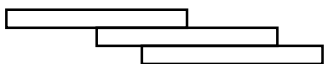

The center of mass of this system, measured from the rightmost edge, is $\frac{2 \cdot 1 + 1 \cdot \frac{1}{2}}{3} = \frac{5}{6}$, so that the fourth book has to protrude out $\frac{1}{6}$.

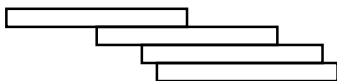

The center of mass of this system, measured from the rightmost edge, is $\frac{3 \cdot 1 + 1 \cdot \frac{1}{2}}{4} = \frac{7}{8}$, so that the fifth book has to protrude out $\frac{1}{8}$ units.

In general, the center of mass of the top n books is at $\frac{(n-1) \cdot 1 + 1 \cdot \frac{1}{2}}{n} = \frac{2n-1}{2n}$ measured from the rightmost edge, so that the $(n+1)$ st book should protrude out by $\frac{1}{2n}$ units.

Thus the total protrusion of the top n books equals

$$\frac{1}{2} \left(1 + \frac{1}{2} + \frac{1}{3} + \cdots + \frac{1}{n-1} \right)$$

units. We just proved that this sum grows beyond limit. Thus we can reach the Moon with enough books (and a platform to stand on).

Exercises for Section 8.7

† **8.7.1** (Invoked in Theorems 8.8.4 and 8.7.5.) Prove that $\{s_n\}$ is Cauchy if and only if $\{\operatorname{Re} s_n\}$ and $\{\operatorname{Im} s_n\}$ are Cauchy.

8.7.2 Suppose that $\{s_n\}$ and $\{t_n\}$ are Cauchy sequences.

- i) Prove that $\{s_n \pm t_n\}$ is a Cauchy sequence.
- ii) Prove that $\{s_n \cdot t_n\}$ is a Cauchy sequence.
- iii) Suppose that $\{s_n\}$ is Cauchy, and that for some positive number B , $|t_n| \geq B$ for all $n \in \mathbb{N}^+$. Prove that $\{s_n/t_n\}$ is Cauchy.
- iv) Prove that for all $c \in \mathbb{C}$, $\{cs_n\}$ is a Cauchy sequence.

8.7.3 Give examples of non-Cauchy sequences $\{s_n\}, \{t_n\}$ such that $\{s_n + t_n\}$ is a Cauchy sequence. Why does this not contradict the previous exercise? Repeat for $\{s_n \cdot t_n\}$.

8.7.4 Let $r \in \mathbb{C}$ satisfy $|r| > 1$. Prove that $\lim r^n$ diverges. (Hint: Check the Cauchy property.)

8.7.5 Review the proof in Example 8.3.2 that $\{(-1)^n\}$ is divergent. Give another proof using the contrapositive of Theorem 8.7.3.

8.7.6 Give examples of sequences with the listed properties.

- i) A Cauchy sequence in \mathbb{Q} that is not convergent.
- ii) A bounded sequence that is not convergent.
- iii) A bounded sequence that is not Cauchy.
- iv) A real increasing sequence that is not Cauchy.
- v) A real Cauchy sequence that is increasing.

8.7.7 Say why the sequences below do not exist.

- i) A convergent sequence that is not Cauchy.
- ii) A Cauchy sequence in \mathbb{R} that is not convergent.
- iii) A bounded real increasing sequence that is not Cauchy.

8.8 Subsequences

Definition 8.8.1 A subsequence of an infinite sequence $\{s_n\}$ is an infinite sequence $\{s_{k_1}, s_{k_2}, s_{k_3}, \dots\}$ where $1 \leq k_1 < k_2 < k_3 < \dots$ are integers. Notations for such a subsequence are:

$$\{s_{k_n}\}, \quad \{s_{k_n}\}_n, \quad \{s_{k_n}\}_{n \geq 1}, \quad \{s_{k_n}\}_{n \geq 1}, \quad \{s_{k_n}\}_{n \in \mathbb{N}^+}.$$

Note that for all n , $k_n \geq n$.

Examples 8.8.2 Every sequence is a subsequence of itself. Sequences $\{1/2n\}$, $\{1/3n\}$, $\{1/(2n+1)\}$ are subsequences of $\{1/n\}$, and $\{1\}$, $\{-1\}$, $\{(-1)^{n+1}\}$ are subsequences of $\{(-1)^n\}$. The constant sequence $\{1\}$ is not a subsequence of $\{1/n\}$, because the latter sequence does not have infinitely many terms equal to 1. If $\{s_n\}$ is the sequential enumeration of \mathbb{Q}^+ on page 227, then $\{1/n\}$, $\{n\}$, $\{\frac{n}{n+1}\}$, $\{\frac{1}{n^2}\}$ are subsequences, but $\{\frac{n}{n+2}\} = \{1/3, 1/2, \dots\}$ is not.

Theorem 8.8.3 A subsequence of a convergent sequence is convergent, with the same limit. A subsequence of a Cauchy sequence is Cauchy.

Proof. Let $\{s_n\}$ be a convergent sequence, with limit L , and let $\{s_{k_n}\}$ be a subsequence. Let $\epsilon > 0$. By assumption there exists a positive number N such that for all integers $n > N$, $|s_n - L| < \epsilon$. Since $n \leq k_n$, it follows that $|s_{k_n} - L| < \epsilon$. Thus $\{s_{k_n}\}$ converges. The proof of the second part is similar. \square

Theorem 8.8.4 Every bounded sequence has a Cauchy subsequence.

Proof. This proof uses the halving construction already encountered in Construction 3.6.1, and here the property P is that the subset contains infinitely many elements of the sequence.

Let $\{s_n\}$ be a bounded sequence (of real or complex numbers). Let M be a positive real number such that for all n , $|s_n| \leq M$. Let $a_0 = c_0 = -M$ and $b_0 = d_0 = M$. The sequence $\{s_n\}$ has infinitely many (all) terms in the rectangle $R_0 = [a_0, b_0] \times [c_0, d_0]$. Set $l_0 = 0$. (If all s_n are real, we may take $c_0 = d_0 = 0$, or perhaps better, ignore the second coordinates.)

We prove below that for all $m \in \mathbb{N}^+$ there exists a subsequence $\{s_{k_n}\}$ all of whose terms are in the rectangle $R_m = [a_m, b_m] \times [c_m, d_m]$, where $b_m - a_m = 2^{-m}(b_0 - a_0)$, $[a_m, b_m] \subseteq [a_{m-1}, b_{m-1}]$, $d_m - c_m = 2^{-m}(d_0 - c_0)$, $[c_m, d_m] \subseteq [c_{m-1}, d_{m-1}]$. Furthermore, we prove that there exists $l_m > l_{m-1}$ such that $s_{l_m} \in R_m$.

Namely, given the $(m-1)$ st rectangle R_{m-1} , integer l_{m-1} such that $s_{l_{m-1}} \in R_{m-1}$, and a subsequence $\{s_{k_n}\}$ all of whose terms are in R_{m-1} , divide R_{m-1} into four equal-sized subrectangles. Necessarily at least one of these four subrectangles contains infinitely many

elements of $\{s_{k_n}\}$, so pick one such subrectangle, and call it R_m . Therefore there exists a subsequence of $\{s_{k_n}\}$ that is contained in R_m , and that subsequence of $\{s_{k_n}\}$ is also a subsequence of $\{s_n\}$. We call it $\{s_{k'_n}\}$. Since we have infinitely many k'_n , in particular there exists $k'_n > l_{m-1}$, and we set $l_m = k'_n$. Thus $s_{l_m} \in R_m$.

By construction, $\{s_{l_n}\}_n$ is a subsequence of $\{s_n\}_n$. We next prove that $\{s_{l_n}\}_n$ is a Cauchy sequence. Let $\epsilon > 0$. Since the either side length of the m th subrectangle R_m equals the corresponding side length of R_0 divided by 2^m , by Exercise 2.7.22 there exists a positive integer N such that any side length of R_N is strictly smaller than the constant $\epsilon/2$. Let $m, n > N$ be integers. Then s_{l_m}, s_{l_n} are in R_N , so that

$$|s_{l_m} - s_{l_n}| \leq \sqrt{(\text{one side length of } R_N)^2 + (\text{other side length of } R_N)^2} < \epsilon. \quad \square$$

The following is now an immediate consequence of Theorem 8.7.5:

Theorem 8.8.5 *Every bounded sequence in \mathbb{C} has a convergent subsequence.* □

Example 8.8.6 We work out the construction of a subsequence as in the proof on the bounded sequence $\{(-1)^n - 1\}$. For example, all terms lie on the interval $[a_0, b_0] = [-4, 4]$. Infinitely many terms lie on $[a_1, b_1] = [-4, 0]$, and on this subinterval I arbitrarily choose the second term, which equals 0. Infinitely many terms lie on $[a_2, b_2] = [-4, -2]$, in particular, I choose the third term -2 . After this all terms of the sequence in $[a_2, b_2]$ are -2 , so that we have built the Cauchy subsequence $\{0, -2, -2, -2, \dots\}$ (and subsequent $[a_n, b_n]$ all have $b_n = -2$). We could have built the Cauchy subsequence $\{-2, -2, \dots\}$, or, if we started with the interval $[-8, 8]$, we could have built the Cauchy subsequences $\{0, 0, -2, -2, \dots\}$ or $\{-2, 0, 0, -2, -2, \dots\}$, and so on.

Definition 8.8.7 *A subsequential limit of a sequence $\{s_n\}$ is a limit of any subsequence of $\{s_n\}$. Thus a subsequential limit can be a complex number, or as in Definition 8.3.4, it can be $\pm\infty$.*

Here are a few examples in tabular form:

sequence $\{s_n\}$	the set of subsequential limits of $\{s_n\}$
convergent $\{s_n\}$	$\{\lim s_n\}$
$\{(-1)^n\}$	$\{-1, 1\}$
$\{(-1)^n - 1\}$	$\{0, -2\}$
$\{(-1)^n + 1/n\}$	$\{-1, 1\}$
$\{(-1)^n n + n + 3\}$	$\{3, \infty\}$
$\{i^n\}$	$\{i, -1, -i, 1\}$
$\{n\}$	$\{\infty\}$
$\{(-1)^n n\}$	$\{-\infty, \infty\}$

Theorem 8.8.8 Every unbounded sequence of real numbers has a subsequence that has limit $-\infty$ or ∞ .

Proof. If $\{s_n\}$ is not bounded, choose $k_1 \in \mathbb{N}^+$ such that $|s_{k_1}| \geq 1$, and once k_{n-1} has been chosen, choose an integer $k_n > k_{n-1}$ such that $|s_{k_n}| \geq n$. Now $\{s_{k_n}\}_n$ is a subsequence of $\{s_n\}$. Either infinitely many among the s_{k_n} are positive or else infinitely many among the s_{k_n} are negative. Choose a subsequence $\{s_{l_n}\}_n$ of $\{s_{k_n}\}_n$ such that all terms in $\{s_{l_n}\}$ have the same sign. If they are all positive, then since $s_{l_n} \geq n$ for all n , it follows that $\lim_{n \rightarrow \infty} s_{l_n} = \infty$, and if they are all negative, then since $s_{l_n} \leq -n$ for all n , it follows that $\lim_{n \rightarrow \infty} s_{l_n} = -\infty$. \square

Exercises for Section 8.8

8.8.1 Find the subsequential limit sets of the following sequences, and justify:

- i) $\{(1/2 + i\sqrt{3}/2)^n\}$, $\{(1/2 - i\sqrt{3}/2)^n\}$.
- ii) $\{1/2^n\}$.
- iii) $\{(1/2 + i\sqrt{3}/2)^n + 1/2^n\}$.
- iv) $\{(1/2 + i\sqrt{3}/2)^n \cdot 1/2^n\}$.
- v) $\{(1/2 + i\sqrt{3}/2)^n + (1/2 - i\sqrt{3}/2)^n\}$.
- vi) $\{(1/2 + i\sqrt{3}/2)^n \cdot (1/2 - i\sqrt{3}/2)^n\}$.

8.8.2 Consider the sequence enumerating \mathbb{Q}^+ as on page 227. Prove that the set of its subsequential limits equals $\mathbb{R}_{\geq 0}$.

8.8.3 Prove that the real-valued sequence $\left\{ \frac{n^2 + (-1)^n n(n+1)}{n+1} \right\}$ is unbounded. Find a subsequence that diverges to ∞ and a subsequence that converges to -1 .

8.8.4 Let m be a positive integer, and let c be the complex number of absolute value 1 at angle $2\pi/m$ counterclockwise from the positive real axis. Find the set of subsequential limits of $\{c^n\}_n$.

8.8.5 Give examples of sequences with the listed properties, if they exist. If they do not exist, justify.

- i) A sequence with no convergent subsequences.
- ii) A sequence whose set of subsequential limits equals $\{1\}$.
- iii) A sequence whose set of subsequential limits equals $\{1, 3\}$.
- iv) A sequence whose set of subsequential limits equals $\{1, 2, 12\}$.

8.8.6 Suppose that a Cauchy sequence has a convergent subsequence. Prove that the original sequence is convergent as well.

8.8.7 Prove that a sequence of real numbers contains a monotone subsequence.

8.9 Liminf, limsup for real-valued sequences

Recall that by Axiom 2.9.1 every subset T of \mathbb{R} bounded above has a least upper bound $\sup T = \text{lub } T$ in \mathbb{R} , and that every subset T bounded below has a greatest lower bound $\inf T = \text{glb } T$ in \mathbb{R} . We extend this definition by declaring

$$\begin{aligned} \sup T &= \infty \text{ if } T \text{ is not bounded above,} \\ \inf T &= -\infty \text{ if } T \text{ is not bounded below.} \end{aligned}$$

The same definitions apply to sequences thought of as sets: $\sup\{1/n\}_n = 1$, $\inf\{1/n\}_n = 0$, $\sup\{n\}_n = \infty$, $\inf\{n\}_n = 1$, $\sup\{(-1)^n\}_n = 1$, $\inf\{(-1)^n\}_n = -1$, et cetera.

Much analysis of sequences has to do with their long-term behavior rather than with their first three, first hundred, or first million terms — think convergence or the Cauchy property of sequences. We will see further usage of such tail-end analysis in the next chapter (for convergence criteria for series). Partly with this goal in mind, we apply infima and suprema to sequences of tail ends of sequences:

Definition 8.9.1 *Let $\{s_n\}$ be a real-valued sequence. The **limit superior** \limsup and **limit inferior** \liminf of $\{s_n\}$ are:*

$$\begin{aligned} \limsup s_n &= \inf\{\sup\{s_n : n \geq m\} : m \geq 1\}, \\ \liminf s_n &= \sup\{\inf\{s_n : n \geq m\} : m \geq 1\}. \end{aligned}$$

For any positive integers $m_1 < m_2$,

$$\begin{aligned} \inf\{s_n : n \geq m_2\} &\leq \sup\{s_n : n \geq m_2\} \leq \sup\{s_n : n \geq m_1\}, \\ \inf\{s_n : n \geq m_1\} &\leq \inf\{s_n : n \geq m_2\} \leq \sup\{s_n : n \geq m_2\}. \end{aligned}$$

Hence for any positive integers m_1, m_2 , $\inf\{s_n : n \geq m_2\} \leq \sup\{s_n : n \geq m_1\}$, so that $\liminf s_n = \sup\{\inf\{s_n : n \geq m\} : m \geq 1\} \leq \inf\{\sup\{s_n : n \geq m\} : m \geq 1\} = \limsup s_n$.

If $\{s_n\}$ is bounded by A below and B above, then also $A \leq \liminf s_n \leq \limsup s_n \leq B$, so that in particular by the Least upper bound theorem (Axiom 2.9.1), $\liminf s_n$ and $\limsup s_n$ are real numbers.

In other words, $\limsup s_n$ is the infimum of the set of all the suprema of all the tail-end subsequences of $\{s_n\}$, and analogously, $\liminf s_n$ is the supremum of the set of all the infima of all the tail-end subsequences of $\{s_n\}$. In the plot below, the sequence $\{s_n\}$, drawn with dots, oscillates between positive and negative values but with peaks and valleys getting smaller and smaller. The connected top decreasing dots denote the sequence $\{\sup\{s_m : m \geq n\}\}_n$ and the connected bottom increasing dots represent the sequence $\{\inf\{s_m : m \geq n\}\}_n$:

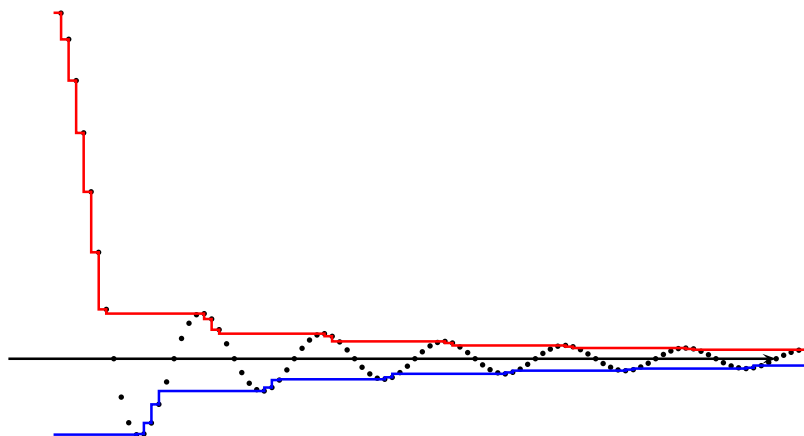

For $\liminf s_n$ to be a real number it is not enough for the sequence to be bounded below: for example, $\{n\}$ is bounded below but $\liminf\{n\} = \sup\{\inf\{n : n \geq m\} : m \geq 1\} = \sup\{m : m \geq 1\} = \infty$. Similarly, for $\limsup s_n$ to be a real number it is not enough for the sequence to be bounded above.

Theorem 8.9.2 *If $\{s_n\}$ converges to L , then $\liminf s_n = \limsup s_n = L$.*

Proof. Let $\epsilon > 0$. Then there exists $N > 0$ such that for all integers $n > N$, $|s_n - L| < \epsilon$. Thus for all $m \geq N$, $\sup\{s_n : n \geq m\} \leq L + \epsilon$, so that $L - \epsilon \leq \limsup s_n \leq L + \epsilon$. Since this is true for all $\epsilon > 0$, it follows by Theorem 2.10.4 that $L = \limsup s_n$. The other part is left to the reader. \square

Remark 8.9.3 (Ratio test for sequences) With the new language, Theorem 8.6.6 can be rephrased as follows: If $\{s_n\}$ is a sequence of non-zero complex numbers such that $\limsup\{|s_{n+1}/s_n|\} < 1$, then $\lim s_n = 0$. The proof there already accomplishes this. On the other hand, the ratio test for divergence in Exercise 8.6.6 is not phrased in the most general form. One generalization is that if $\limsup\{|s_{n+1}/s_n|\} > 1$, then $\{s_n\}$ diverges. The proof is simple. Let $r \in (1, \liminf\{|s_{n+1}/s_n|\})$. By definition of \liminf as supremum of some infima, this means that there exists an integer m such that $\inf\{|s_{n+1}/s_n| : n \geq m\} > r$. Thus by an easy induction, for all $n > m$, $|s_n| > r^{n-m}|s_m|$, and then by the Comparison test (Theorem 8.3.7), $\{|s_n|\}$ diverges to infinity, hence $\{s_n\}$ does not converge to a complex number. \square

It turns out that there is an important connection between \limsup , \liminf , and subsequential limits:

Theorem 8.9.4 *Let $\{s_n\}$ be a bounded sequence of real numbers. Then the supremum of the set of all subsequential limits equals $\limsup s_n$, and the infimum of the set of all subsequential limits equals $\liminf s_n$.*

Proof. Proof of the limsup part only: Let $A = \limsup\{s_n\}$, let S be the set of all subsequential limits of $\{s_n\}$, and let $U = \sup(S)$. Since the sequence is bounded, A and U are real numbers.

Let $\epsilon > 0$. Since $A = \inf\{\sup\{s_n : n \geq m\} : m \geq 1\}$, there exists $m_0 \geq 1$ such that $\sup\{s_n : n \geq m_0\} - A < \epsilon$. Thus for all $n \geq m_0$, $s_n - A < \epsilon$. But then any subsequential limit of $\{s_n\}$ is a subsequential limit of $\{s_n\}_{n \geq m_0}$, so that this limit must be at most $A + \epsilon$. Thus $A + \epsilon$ is an upper bound on all subsequential limits of $\{s_n\}$, so that $U \leq A + \epsilon$. Since ϵ is an arbitrary positive number, by Theorem 2.10.4 this means that $U \leq A$.

By definition of U , there exists a convergent subsequence $\{s_{k_n}\}$ such that $U - \lim\{s_{k_n}\}_n < \epsilon/2$. Let $L = \lim\{s_{k_n}\}_n$. So $U - L < \epsilon/2$, and there exists a positive real number N such that for all integers $n > N$, $|s_{k_n} - L| < \epsilon/2$. Thus for all $n > N$,

$$s_{k_n} > L - \epsilon/2 > (U - \epsilon/2) - \epsilon/2 = U - \epsilon.$$

Thus for any integer $m \geq N$, the supremum of $\{s_n : n > m\}$ must be at least $U - \epsilon$, so that A , the limsup of $\{s_n\}$ must be at least $U - \epsilon$. Hence by Theorem 2.10.4 this means that $A \leq U$.

It follows that $A = U$. □

Theorem 8.9.5 *Let $\{s_n\}, \{t_n\}$ be bounded sequences in \mathbb{R} . Then $\limsup s_n + \limsup t_n \geq \limsup(s_n + t_n)$ and $\liminf s_n + \liminf t_n \leq \liminf(s_n + t_n)$.*

Proof. Let $a = \limsup s_n, b = \limsup t_n, c = \limsup(s_n + t_n)$. By boundedness, $a, b, c \in \mathbb{R}$. Let $\epsilon > 0$. Recall that $a = \inf\{\sup\{s_n : n \geq m\} : m \geq 1\}$. Then there exists a positive integer m such that

$$\sup\{s_n : n \geq m\} - \epsilon < a \leq \sup\{s_n : n \geq m\}.$$

In particular for all $n > m$, $s_n - \epsilon < a$. By possibly increasing m , we similarly get that for all $n > m$ in addition $t_n - \epsilon < b$. Thus for all $n > m$, $s_n + t_n - 2\epsilon < a + b$. Thus $c = \inf\{\sup\{s_n + t_n : n \geq m\} : m \geq 1\} \leq a + b + 2\epsilon$. Since ϵ is arbitrary, it follows that $c \leq a + b$, which proves the first part. The rest is left as an exercise. □

Theorem 8.9.6 Let $\{s_n\}$ and $\{t_n\}$ be sequences of non-negative real numbers such that $\lim s_n$ is a positive real number L . Then $\limsup(s_n t_n) = L \limsup t_n$ and $\liminf(s_n t_n) = L \liminf t_n$.

Proof. Let $\epsilon > 0$. Set $\epsilon' = \min\{L/2, \epsilon\}$. By assumption there exists $N > 0$ such that for all integers $n > N$, $|s_n - L| < \epsilon'$. Then $L - \epsilon' < s_n < L + \epsilon'$. Thus each s_n is positive, and in fact $|s_n| > L/2$. It follows that $(L - \epsilon')t_n \leq s_n t_n \leq (L + \epsilon')t_n$. But then since $L \pm \epsilon' \geq 0$, $(L - \epsilon') \limsup t_n = \limsup(L - \epsilon')t_n \leq \limsup s_n t_n \leq \limsup(L + \epsilon')t_n = (L + \epsilon') \limsup t_n$.

The proof of the liminf part is similar. □

Exercises for Section 8.9

8.9.1 Let $\{s_n\}$ and $\{t_n\}$ be sequences of real numbers such that $\lim s_n$ is a positive real number L . Prove that $\limsup(s_n + t_n) = L + \limsup t_n$ and $\liminf(s_n + t_n) = L + \liminf t_n$.

8.9.2 Compute \liminf and \limsup for the following sequences. Justify your work.

- i) $\{\frac{\sin n}{n}\}$.
- ii) $\{(-1)^n n!\}$.
- iii) $\{2^{-n}\}$.
- iv) $\{1, 2, 3, 1, 2, 3, 1, 2, 3, 1, 2, 3, 1, 2, 3, \dots\}$.
- v) $\{(4 + \frac{1}{n})(-1)^n\}$.
- vi) The sequence of all positive prime numbers.
- vii) The sequence of all multiplicative inverses of positive prime numbers.

8.9.3 Prove the following for any sequence $\{s_n\}$:

- i) $\inf(-s_n) = -\sup(s_n)$.
- ii) $\liminf(-s_n) = -\limsup(s_n)$.

8.9.4 Suppose that $\{s_n\}$ converges to L . Finish the proof of Theorem 8.9.2, namely prove that $\liminf s_n = L$.

8.9.5 For every positive integer n , let $s_{2n-1} = 1$ and $s_{2n} = 1/2^n$.

- i) Compute $\liminf s_n$, $\limsup s_n$.
- ii) Prove that $\limsup \frac{s_{n+1}}{s_n} > 1$.
- iii) Does this contradict the ratio test as in Remark 8.9.3.

8.9.6 Find bounded real-valued sequences $\{s_n\}, \{t_n\}$ such that $\limsup s_n + \limsup t_n > \limsup(s_n + t_n)$. (Compare with Theorem 8.9.5.)

8.9.7 Let $\{s_n\}, \{t_n\}$ be bounded sequences in \mathbb{R} .

i) Finish the proof of Theorem 8.9.5, namely prove that $\liminf s_n + \liminf t_n \leq \liminf(s_n + t_n)$.

ii) Find such $\{s_n\}, \{t_n\}$ so that $\liminf s_n + \liminf t_n < \liminf(s_n + t_n)$.

8.9.8 Suppose that $\lim s_n = \infty$. Prove that the set of subsequential limits of $\{s_n\}$ is empty.

8.9.9 Finish the proof of Theorem 8.9.4, namely prove that the infimum of the set of all subsequential limits of a bounded sequence equals the liminf of the sequence.

8.9.10 Let $\{s_n\}$ be a sequence of positive real numbers. Prove that $\limsup \frac{1}{s_n} = \frac{1}{\liminf s_n}$.

Chapter 9: Infinite series and power series

In this section we will handle (some) infinite sums, and in particular functions that arise as infinite sums of higher and higher powers of a variable x . The culmination of the chapter and the course are the exponential and trigonometric function, with their properties.

Warning: Finite sums are possible by the field axioms, but infinite sums need not make any sense at all. For example,

$$1 + (-1) + 1 + (-1) + 1 + (-1) + 1 + (-1) + 1 + (-1) + 1 + (-1) + 1 + (-1) \cdots$$

may be taken to be 0 or 1 depending on which consecutive pairs are grouped together in a sum, or it could even be taken to be 3 by taking the first three positive 1s, and then matching each successive -1 in the sum with the next not-yet-used $+1$. In this way each ± 1 in the expression is used exactly once, so that the sum can indeed be taken to be 3. Similarly, we can make the limit be 4, -17 , et cetera.

This should convince you in addition that in infinite sums, the order of addition matters! For more on the order of addition, see ‘**exorderseries2**’ and Exercise 9.2.16.

Infinite sums require special handling, but limits of sequences prepared the ground for that.

9.1 Infinite series

Definition 9.1.1 For an infinite sequence $\{a_n\}$ of complex numbers, define the corresponding sequence of partial sums

$$\{a_1, a_1 + a_2, a_1 + a_2 + a_3, a_1 + a_2 + a_3 + a_4, \dots\}.$$

We denote the n th term of this sequence $s_n = \sum_{k=1}^n a_k$. **The (infinite) series** corresponding to the sequence $\{a_n\}$ is $\sum_{k=1}^{\infty} a_k$ (whether this “infinite sum” makes sense or not).

When the range of indices is clear, we write simply $\sum_k a_k$ or $\sum a_k$.

Example 9.1.2 For the sequence $\{1\}$, the sequence of partial sums is $\{n\}$. If $a \neq 1$, by Example 1.5.4 the sequence of partial sums of $\{a^n\}$ is $\{\sum_{k=1}^n a^k\}_n = \{\frac{a^{n+1}-a}{a-1}\}_n$. In particular, the sequence of partial sums of $\{(-1)^n\}$ is $\{\{\frac{(-1)^{n+1}-1}{2}\}_n = \{-1, 0, -1, 0, -1, 0, \dots\}$.

We have encountered shifted sequences, such as $\{a_n\}_{n \geq m}$, and similarly there are shifted series: $\sum_{k=m}^\infty a_k$ stands for the limit of the sequence of partials sums, but in this case, the n th **partial sum** is $s_n = a_m + a_{m+1} + a_{m+2} + \dots + a_{m+n-1}$.

Definition 9.1.3 (Most of the time and by default we take $m = 1$.) The series $\sum_{k=m}^\infty a_k$ **converges** to $L \in \mathbb{C}$ if the sequence $\{\sum_{k=m}^{n-m+1} a_k\}_n$ converges to L . We say then that L is the **sum** of the series and we write $\sum_{k=m}^\infty a_k = L$.

If the series does not converge, it **diverges**.

Just like for sequences, when a series diverges, it may diverge to ∞ or to $-\infty$, or it may simply have no limit.

Since a sequence $\{s_n\}$ converges if and only if $\{s_n + c\}$ converges (where c is any constant), it follows that $\sum_{k=1}^\infty a_k$ converges if and only if $\sum_{k=m}^\infty a_k$ converges, and then

$$\sum_{k=1}^\infty a_k = a_1 + a_2 + \dots + a_{m-1} + \sum_{k=m}^\infty a_k.$$

The following follows immediately from the corresponding results for sequences:

Theorem 9.1.4 Let $A = \sum_{k=1}^\infty a_k$, $B = \sum_{k=1}^\infty b_k$, and $c \in \mathbb{C}$.

(1) If $A, B \in \mathbb{C}$, then

$$\sum_{k=1}^\infty (a_k + cb_k) = A + cB.$$

(2) If all a_k, b_k are real numbers and $A, B \in \mathbb{R} \cup \{\infty, -\infty\}$, then

$$\sum_{k=1}^\infty (a_k + cb_k) = \begin{cases} \infty, & \text{if } A = \infty, B \in \mathbb{R} \cup \{\infty\} \text{ and } c \geq 0; \\ \infty, & \text{if } A = \infty, B \in \mathbb{R} \cup \{-\infty\} \text{ and } c \leq 0; \\ -\infty, & \text{if } A = -\infty, B \in \mathbb{R} \cup \{-\infty\} \text{ and } c \geq 0; \\ -\infty, & \text{if } A = -\infty, B \in \mathbb{R} \cup \{\infty\} \text{ and } c \leq 0; \\ \infty, & \text{if } A \in \mathbb{R}, B = \infty \text{ and } c > 0; \\ -\infty, & \text{if } A \in \mathbb{R}, B = \infty \text{ and } c < 0; \\ \infty, & \text{if } A \in \mathbb{R}, B = -\infty \text{ and } c < 0; \\ -\infty, & \text{if } A \in \mathbb{R}, B = -\infty \text{ and } c > 0; \\ A, & \text{if } c = 0. \end{cases}$$

Proof. (1) By assumption, the sequences $\{\sum_{k=1}^n a_k\}$ and $\{\sum_{k=1}^n b_k\}$ converge to A and B in \mathbb{C} , respectively. By the theorem on the convergence of sums of sequences (Theorem 8.4.3) then $\sum_{k=1}^n (a_k + cb_k) = \sum_{k=1}^n a_k + c \sum_{k=1}^n b_k$ converges to $A + cB$.

Other parts are proved similarly. □

Remark 9.1.5 This theorem justifies the binary operation of addition on the set of convergent infinite series:

$$\left(\sum_{k=1}^{\infty} a_k \right) + \left(\sum_{k=1}^{\infty} b_k \right) = \sum_{k=1}^{\infty} (a_k + b_k).$$

It is hard to immediately present examples of this because we know so few limits of infinite series. There are examples in the exercises.

Theorem 9.1.6 If $r \in \mathbb{C}$ satisfies $|r| < 1$, then the **geometric series** $\sum_{k=1}^{\infty} r^{k-1}$ converges to $\frac{1}{1-r}$, so $\sum_{k=1}^{\infty} r^k = \frac{r}{1-r}$.

Proof. By Example 1.5.4, $\sum_{k=1}^n r^{k-1} = \frac{1-r^n}{1-r}$. By Theorem 8.6.5, $\lim_{n \rightarrow \infty} r^n = 0$. Thus by the scalar and sum rules for limits of sequences (Theorem 8.5.6 or Theorem 8.4.3),

$$\lim_{n \rightarrow \infty} \sum_{k=1}^n r^{k-1} = \lim_{n \rightarrow \infty} \frac{1-r^n}{1-r} = \lim_{n \rightarrow \infty} \left(\frac{1}{1-r} - \frac{r^n}{1-r} \right) = \frac{1}{1-r}.$$

Thus $\lim_{n \rightarrow \infty} \sum_{k=1}^n r^k = r \lim_{n \rightarrow \infty} \sum_{k=1}^n r^{k-1} = \frac{r}{1-r}$. \square

In particular, the familiar decimal expansion $0.33333 \dots$ of $1/3$ can be thought of as the infinite sum $\sum_{k=1}^{\infty} \frac{3}{10^k}$. The sequence of its partial sums is $\{0.3, 0.33, 0.333, 0.3333, \dots\}$, and by the theorem above,

$$\sum_{k=1}^{\infty} \frac{3}{10^k} = \frac{3}{10} \sum_{k=1}^{\infty} \left(\frac{1}{10} \right)^{k-1} = \frac{3}{10} \cdot \frac{1}{1 - \frac{1}{10}} = \frac{3}{10} \cdot \frac{10}{9} = \frac{1}{3}.$$

A little more work is expressing $5.\overline{523} = 5.523523523523 \dots$ (repeating 523) as a fraction:

$$\begin{aligned} 5.\overline{523} &= 5 + \frac{523}{1000} + \frac{523}{1000^2} + \frac{523}{1000^3} + \dots = 5 + 523 \sum_{k=1}^{\infty} \left(\frac{1}{1000^k} \right) \\ &= 5 + 523 \frac{\frac{1}{1000}}{1 - \frac{1}{1000}} = 5 + 523 \frac{1}{1000 - 1} = 5 + \frac{523}{999} = \frac{4995 + 523}{999} \\ &= \frac{5518}{999}. \end{aligned}$$

Example 9.1.7 The **harmonic series** $\sum_{k=1}^{\infty} \frac{1}{k}$ diverges to ∞ by Example 8.7.6.

Example 9.1.8 $\sum_{k=1}^{\infty} \frac{1}{k \cdot (k+1)} = 1$.

Proof. By Exercise 8.2.9, $\sum_{k=1}^n \frac{1}{k(k+1)} = 1 - \frac{1}{n+1}$. Thus

$$\sum_{k=1}^{\infty} \frac{1}{k(k+1)} = \lim_{n \rightarrow \infty} \sum_{k=1}^n \frac{1}{k(k+1)} = \lim_{n \rightarrow \infty} \left(1 - \frac{1}{n+1} \right) = 1.$$

Example 9.1.9 The series $\sum_{k=1}^{\infty} \frac{1}{k^2}$ converges.

Proof #1: By Exercise 1.5.20 and Theorem 9.1.6,

$$0 \leq \sum_{k=1}^{2^n-1} \frac{1}{k^2} \leq \sum_{k=1}^{n+1} \frac{1}{2^{k-1}} \leq \sum_{k=1}^{\infty} \frac{1}{2^{k-1}} = \frac{1}{1-1/2} = 2,$$

so that $\{\sum_{k=1}^{2^n-1} \frac{1}{k^2}\}_n$ and $\{\sum_{k=1}^n \frac{1}{k^2}\}_n$ are bounded increasing sequences of real numbers. By Theorem 8.6.4, the sequence has a limit that is at most 2, so that $\sum_{k=1}^{\infty} \frac{1}{k^2}$ converges. \square

Proof #2: Since $k^2 > k(k-1)$, we have that for $k > 2$, $\frac{1}{k^2} < \frac{1}{k(k-1)}$. Thus $\sum_{k=1}^n \frac{1}{k^2} = 1 + \sum_{k=2}^n \frac{1}{k^2} < 1 + \sum_{k=2}^n \frac{1}{k(k-1)}$. By Example 9.1.8, the series $\sum_{k=2}^{\infty} \frac{1}{k(k-1)} = \sum_{k=1}^{\infty} \frac{1}{k(k+1)}$ converges, so that the increasing sequence $\{\sum_{k=1}^n \frac{1}{k^2}\}$ of partial sums is bounded above, so that by Theorem 8.6.4, $\sum_{k=1}^{\infty} \frac{1}{k^2}$ converges. \square

It turns out that $\sum_{k=1}^{\infty} \frac{1}{k^2} = \frac{\pi^2}{6}$, but this is much harder to prove. (An indication of the proof is in Exercise 9.12.5.)

Theorem 9.1.10 If $\sum_{k=1}^{\infty} a_k$ converges, then $\lim a_n = 0$, and the sequence $\{a_n\}$ is bounded.

Proof. By assumption, $\sum_{k=1}^{\infty} a_k$ converges, so that by definition, the sequence $\{s_n\}$ of partial sums converges, and is thus Cauchy. In particular, for every $\epsilon > 0$ there exists $N > 0$ such that for all integers $n > N + 1$, $|a_n| = |s_n - s_{n-1}| < \epsilon$. Thus $\lim a_n = 0$, and by Theorem 8.6.2, $\{a_n\}$ is bounded. \square

The converse of this theorem is of course false; see Example 9.1.7.

Theorem 9.1.11 Let $\{a_n\}$ be a sequence of non-negative real numbers. If the sequence $\{a_1 + a_2 + \cdots + a_n\}$ of partial sums is bounded above, then $\sum a_n$ converges.

Proof. The sequence $\{a_1 + a_2 + \cdots + a_n\}$ of partial sums is monotone and bounded above, so it converges by Theorem 8.6.4. \square

Theorem 9.1.12 Let $\{a_n\}$ be a sequence of complex numbers, and let m be a positive integer. Then $\sum_{k=1}^{\infty} a_n$ converges if and only if $\sum_{k=m}^{\infty} a_n$ converges. Furthermore in this case, $\sum_{k=1}^{\infty} a_n = (a_1 + a_2 + \cdots + a_{m-1}) + \sum_{k=m}^{\infty} a_n$.

Proof. Let $s_n = a_1 + a_2 + \cdots + a_n$, and $t_n = a_m + a_{m+1} + \cdots + a_n$. By the constant and sum rules for sequences (Theorem 8.5.6 or Theorem 8.4.3), the sequence $\{s_n\}_n = \{a_1 + a_2 + \cdots + a_{m-1}\}_n + \{t_n\}_n$ converges if the sequence $\{t_n\}$ converges, and similarly, $\{t_n\}_n = \{s_n\}_n - \{a_1 + a_2 + \cdots + a_{m-1}\}_n$ converges if $\{s_n\}$ converges. \square

Exercises for Section 9.1

9.1.1 Let $r \in \mathbb{C}$ satisfy $|r| \geq 1$. Prove that $\sum_{k=1}^{\infty} r^k$ diverges.

9.1.2 Compute and justify the following sums: $\sum_{k=1}^{\infty} \frac{1}{2^k}$, $\sum_{k=6}^{\infty} \frac{1}{3^k}$, $\sum_{k=8}^{\infty} \frac{2}{5^k}$.

9.1.3 Prove that $\sum_{k=1}^{\infty} \frac{2k+1}{k^2 \cdot (k+1)^2}$ converges, and find the sum. (Hint: Do some initial experimentation with partial sums, find a pattern for partial sums, and prove the pattern with mathematical induction.)

9.1.4 Let $a_n = (-1)^n$. Prove that the sequence of partial sums $\{a_1 + a_2 + \cdots + a_n\}$ is bounded but does not converge. How does this not contradict Theorem 9.1.11?

9.1.5 For each $k \in \mathbb{N}^+$ let x_k be an integer between 0 and 9.

- i) Prove that $\sum_{k=1}^{\infty} \frac{x_k}{10^k}$ converges.
- ii) What does this say about decimals?
- iii) Find the sum if $x_k = 4$ for all k . Express the sum with its decimal expansion and also as a ratio of two positive integers.
- iv) Find the sum if $\{x_n\} = \{1, 2, 3, 1, 2, 3, 1, 2, 3, 1, 2, 3, \dots\}$. Express the sum with its decimal expansion and also as a ratio of two positive integers.
- (v)* Prove that whenever the sequence $\{x_n\}$ is eventually periodic, then $\sum_{k=1}^{\infty} \frac{x_k}{10^k}$ is a rational number.

9.1.6 Prove that $\sum_{k=1}^{\infty} a_k$ converges if and only if $\sum_{k=1}^{\infty} \operatorname{Re} a_k$ and $\sum_{k=1}^{\infty} \operatorname{Im} a_k$ converge. Furthermore, $\sum_{k=1}^{\infty} a_k = \sum_{k=1}^{\infty} \operatorname{Re} a_k + i \sum_{k=1}^{\infty} \operatorname{Im} a_k$.

9.1.7 Suppose that $\lim a_n \neq 0$. Prove that $\sum_{k=1}^{\infty} a_k$ diverges.

9.1.8 Determine with proof which series converge.

- i) $\sum_{k=1}^{\infty} \frac{1}{k^k}$.
- ii) $\sum_{k=1}^{\infty} \left(\frac{1}{k^3} + ik \right)$.
- iii) $\sum_{k=1}^{\infty} \frac{1}{k!}$.

9.1.9 Let $\{a_n\}$ and $\{b_n\}$ be complex sequences, and let $m \in \mathbb{N}^+$ such that for all $n \geq 1$, $a_n = b_{n+m}$. Prove that $\sum_{k=1}^{\infty} a_k$ converges if and only if $\sum_{k=1}^{\infty} b_k$ converges.

9.2 Convergence and divergence theorems for series

Theorem 9.2.1 (Cauchy's criterion for series) *The infinite series $\sum a_k$ converges if and only if for all real numbers $\epsilon > 0$ there exists a real number $N > 0$ such that for all integers $n \geq m > N$,*

$$|a_{m+1} + a_{m+2} + \cdots + a_n| < \epsilon.$$

Proof. Suppose that $\sum a_k$ converges. This means that the sequence $\{s_n\}$ of partial sums converges, and by Theorem 8.7.3 this means that $\{s_n\}$ is a Cauchy sequence. Thus for all

$\epsilon > 0$ there exists $N > 0$ such that for all integers $m, n > N$, $|s_n - s_m| < \epsilon$. In particular for $n \geq m > N$, $|a_{m+1} + a_{m+2} + \cdots + a_n| = |s_n - s_m| < \epsilon$.

Now suppose that for all real numbers $\epsilon > 0$ there exists a real number $N > 0$ such that for all integers $n \geq m > N$, $|a_{m+1} + a_{m+2} + \cdots + a_n| < \epsilon$. This means that the sequence $\{s_n\}$ of partial sums is Cauchy. By Theorem 8.7.5, $\{s_n\}$ is convergent. Then by the definition of series, $\sum_k a_k$ converges. \square

Theorem 9.2.2 (Comparison test (for series)) *Let $\{a_n\}$ be a real and $\{b_n\}$ a complex sequence. If $\sum a_k$ converges and if for all n , $a_n \geq |b_n|$, then $\sum b_k$ converges.*

Proof. Note that all a_n are non-negative, and for all integers $n \geq m$,

$$\begin{aligned} |b_{m+1} + b_{m+2} + \cdots + b_n| &\leq |b_{m+1}| + |b_{m+2}| + \cdots + |b_n| \\ &\leq a_{m+1} + a_{m+2} + \cdots + a_n \\ &= |a_{m+1} + a_{m+2} + \cdots + a_n|. \end{aligned}$$

Since $\sum a_k$ converges, by Theorem 9.2.1, for every $\epsilon > 0$ there exists $N > 0$ such that for all integers $n > m > N$, $|a_{m+1} + a_{m+2} + \cdots + a_n| < \epsilon$, and hence $|b_{m+1} + b_{m+2} + \cdots + b_n| < \epsilon$. Thus again by Theorem 9.2.1, $\sum b_k$ converges. \square

Theorem 9.2.3 (Comparison test (for series)) *Let $\{a_n\}$ be a complex and $\{b_n\}$ a real sequence. If $\sum a_k$ diverges and if for all n , $b_n \geq |a_n|$, then $\sum b_k$ diverges.*

Proof. For all integers $n \geq m$, $|b_{m+1} + b_{m+2} + \cdots + b_n| \geq |a_{m+1}| + |a_{m+2}| + \cdots + |a_n| \geq |a_{m+1} + a_{m+2} + \cdots + a_n|$. Since $\sum_k a_k$ is divergent, by Theorem 9.2.1, there exists $\epsilon > 0$ such that for all $N > 0$ there exist integers $n > m > N$, such that $|a_{m+1} + a_{m+2} + \cdots + a_n| \geq \epsilon$, and hence $|b_{m+1} + b_{m+2} + \cdots + b_n| \geq \epsilon$. Thus again by Theorem 9.2.1, $\sum b_k$ is divergent. \square

Theorem 9.2.4 (Ratio test) *(Compare to Remark 8.9.3.) Let $\{a_n\}$ be a sequence of non-zero complex numbers.*

- (1) *If $\limsup \left| \frac{a_{n+1}}{a_n} \right| < 1$, then $\sum |a_k|$ and $\sum a_k$ converge.*
- (2) *If $\liminf \left| \frac{a_{n+1}}{a_n} \right| > 1$, then $\sum |a_k|$ and $\sum a_k$ diverge.*

Proof. Let $L = \limsup \left| \frac{a_{n+1}}{a_n} \right|$. Suppose that $L < 1$. Let r be a real number in the open interval $(L, 1)$. Since $L = \inf \{ \sup \{ \left| \frac{a_{n+1}}{a_n} \right| : n \geq m \} : m \geq 1 \}$ and $r > L$, it follows that there exists $m \geq 1$ such that $r > \sup \{ \left| \frac{a_{n+1}}{a_n} \right| : n \geq m \}$. Thus for all $n \geq m$, $|a_{n+1}| < r|a_n|$. Thus by Exercise 1.5.22, $|a_{m+n}| < r^n |a_m|$. The geometric series $\sum_k r^k$ converges by Theorem 9.1.6, and by Theorem 9.1.4, $\sum_k a_m r^k$ converges. Thus by Theorem 9.2.2, $\sum_{k=1}^{\infty} |a_{m+k}|$ and $\sum_{k=1}^{\infty} a_{m+k}$ converge. Hence by Theorem 9.1.12, $\sum |a_k|$ and $\sum a_k$ converge. This proves (1).

Now let $L = \liminf \left| \frac{a_{n+1}}{a_n} \right|$, and suppose that $L > 1$. Let r be a real number in the open interval $(1, L)$. Since $L = \sup \{ \inf \{ \left| \frac{a_{n+1}}{a_n} \right| : n \geq m \} : m \geq 1 \}$ and $r < L$, it follows that there exists $m \geq 1$ such that $r < \inf \{ \left| \frac{a_{n+1}}{a_n} \right| : n \geq m \}$. Thus for all $n \geq m$, $|a_{n+1}| > r|a_n|$. Thus by a straightforward modification of Exercise 1.5.22, $|a_{m+n}| > r^n |a_m|$. The geometric series $\sum_k r^k$ diverges by Exercise 9.1.1, and by Theorem 9.1.4, $\sum_k a_m r^k$ diverges. Thus by Theorem 9.2.2, $\sum_{k=1}^{\infty} |a_{m+k}|$ and $\sum_{k=1}^{\infty} a_{m+k}$ diverge. Hence by Theorem 9.1.12, $\sum |a_k|$ and $\sum a_k$ diverge. This proves (2). \square

This ratio test for convergence of series does not apply when $\limsup \left| \frac{a_{n+1}}{a_n} \right| = 1$ or $\liminf \left| \frac{a_{n+1}}{a_n} \right| = 1$. The reason is that under these assumptions the series $\sum_k |a_k|$ and $\sum_k a_k$ sometimes converge and sometimes diverge. For example, if $a_n = 1/n$ for all n , $\limsup \left| \frac{a_{n+1}}{a_n} \right| = \liminf \left| \frac{a_{n+1}}{a_n} \right| = 1$, and $\sum_{k=1}^n \frac{1}{k}$ diverges; whereas if $a_n = 1/n^2$ for all n , then $\limsup \left| \frac{a_{n+1}}{a_n} \right| = \liminf \left| \frac{a_{n+1}}{a_n} \right| = 1$, and $\sum_{k=1}^n \frac{1}{k^2}$ converges.

Theorem 9.2.5 (Root test for series) Let $\{a_n\}$ be a sequence of complex numbers. Let $L = \limsup |a_n|^{1/n}$.

- (1) If $L < 1$, then $\sum_k |a_k|$, $\sum_k a_k$ converge.
- (2) If $L > 1$, then $\sum_k |a_k|$, $\sum_k a_k$ diverge.

Proof. If $L < 1$, choose $r \in (L, 1)$. Since $L = \inf \{ \sup \{ |a_n|^{1/n} : n \geq m \} : m \geq 1 \}$ and $r > L$, there exists $m \geq 1$ such that $r > \sup \{ |a_n|^{1/n} : n \geq m \}$. Thus for all $n \geq m$, $r^n \geq |a_n|$. Thus by the Comparison test (Theorem 9.2.2), since the geometric series $\sum r^k$ converges, we have that $\sum a_k$ and $\sum |a_k|$ converge. The proof of (2) is similar, and is omitted here. \square

Theorem 9.2.6 (Alternating series test) If $\{a_n\}$ is a sequence of positive real numbers such that $\lim a_n = 0$ and $a_1 \geq a_2 \geq a_3 \geq \dots$, then $\sum_{k=1}^{\infty} (-1)^k a_k$ converges.

Proof. Let m, n be positive integers. Then

$$\begin{aligned} 0 &\leq (a_n - a_{n+1}) + (a_{n+2} - a_{n+3}) + \dots + (a_{n+2m} - a_{n+2m+1}) \\ &= a_n - a_{n+1} + a_{n+2} - a_{n+3} + \dots + a_{n+2m} - a_{n+2m+1} \\ &= a_n - (a_{n+1} - a_{n+2}) - (a_{n+3} - a_{n+4}) - \dots - (a_{n+2m-1} - a_{n+2m}) - a_{n+2m+1} \\ &\leq a_n, \end{aligned}$$

and similarly

$$0 \leq a_n - a_{n+1} + a_{n+2} - a_{n+3} + \dots + a_{n+2m} \leq a_n.$$

Thus by Cauchy's criterion Theorem 9.2.1, $\sum_k (-1)^k a_k$ converges. \square

Example 9.2.7 Recall from Example 9.1.7 that the harmonic series $\sum_k 1/k$ diverges. But the alternating series $\sum_k (-1)^k/k$ converges by this theorem. (In fact, $\sum_k (-1)^k/k$ converges to $-\ln 2$, but proving the limit is harder – see the proof after Example 9.7.4.

We examine this infinite series more carefully:

$$-1 + \frac{1}{2} - \frac{1}{3} + \frac{1}{4} - \frac{1}{5} + \frac{1}{6} - \frac{1}{7} + \frac{1}{8} - \frac{1}{9} + \frac{1}{10} - \dots$$

We **cannot** rearrange the terms in this series as $(\frac{1}{2} + \frac{1}{4} + \frac{1}{6} + \frac{1}{8} + \frac{1}{10} + \dots)$ minus $(1 + \frac{1}{3} + \frac{1}{5} + \frac{1}{7} + \frac{1}{9} + \dots)$ because both of these series diverge to infinity. More on changing the order of summation is in Exercise 9.2.16 and in Theorem 9.2.9.

Definition 9.2.8 The series $\sum_{k=1}^{\infty} a_k$ is called **absolutely convergent** if $\sum_{k=1}^{\infty} |a_k|$ converges.

Theorem 9.2.9 Let $\sum_{k=1}^{\infty} a_k$ be absolutely convergent. Let $r : \mathbb{N}^+ \rightarrow \mathbb{N}^+$ be a bijective function. Then $\sum_{k=1}^{\infty} a_{r(k)}$ converges.

Proof. By comparison test (Theorem 9.2.2), $\sum_{k=1}^{\infty} a_k$ converges to some number $L \in \mathbb{C}$. We will prove that $\sum_{k=1}^{\infty} a_{r(k)}$ converges to L .

Let $\epsilon > 0$. Since $\sum_{k=1}^{\infty} a_k = L$, there exists $N_0 > 0$ such that for all integers $n > N_0$, $|\sum_{k=1}^n a_k - L| < \epsilon/2$. Also, since $\sum_{k=1}^{\infty} |a_k|$ converges, by Cauchy’s criterion for sequences, there exists $N_1 > 0$ such that for all integers $n \geq m > N_1$, $\sum_{k=m+1}^n |a_k| < \epsilon/2$. Pick an integer $N > \max\{N_0, N_1\}$. Since r is invertible, we can define $M = \max\{r^{-1}(1), r^{-1}(2), \dots, r^{-1}(N)\}$. Let n be an integer strictly bigger than M . Then by definition the set $\{r(1), r(2), \dots, r(n)\}$ contains $1, 2, \dots, N$. Let $K = \{r(k) : k \leq n\} \setminus \{1, 2, \dots, N\}$. Then

$$\left| \sum_{k=1}^n a_{r(k)} - L \right| = \left| \sum_{k=1}^N a_k + \sum_{k \in K} a_k - L \right| \leq \left| \sum_{k=1}^N a_k - L \right| + \sum_{k \in K} |a_k| < \epsilon$$

since all the finitely many indices in K are strictly bigger than N_0 . □

Theorem 9.2.10 (Integral test for series convergence) Let $f : [1, \infty) \rightarrow [0, \infty)$ be a decreasing function. Suppose that for all $n \in \mathbb{N}^+$, $\int_1^n f$ exists. Then $\sum_{k=1}^{\infty} f(k)$ converges if and only if $\lim_{n \rightarrow \infty} \int_1^n f$ exists and is a real number.

(It is not necessarily the case that $\sum_{k=1}^{\infty} f(k)$ equals $\lim_{n \rightarrow \infty} \int_1^n f$.)

Proof. Since f is decreasing, for all $x \in [n, n + 1]$, $f(n) \geq f(x) \geq f(n + 1)$. Thus

$$f(n + 1) = \int_n^{n+1} f(n + 1)dx \leq \int_n^{n+1} f(x)dx \leq \int_n^{n+1} f(n)dx = f(n).$$

Suppose that $\sum_k f(k)$ converges. Then by the definition $\lim_{n \rightarrow \infty} (f(1) + f(2) + \dots + f(n))$ exists. By the displayed inequalities, $\int_1^{n+1} f = \int_1^2 f + \int_2^3 f + \dots + \int_n^{n+1} f \leq f(1) +$

$f(2) + \cdots + f(n)$, so that $\{\int_1^{n+1} f\}_n$ is a bounded increasing sequence of real numbers, so that $\lim_{n \rightarrow \infty} \int_1^{n+1} f$ exists, and hence that $\lim_{n \rightarrow \infty} \int_1^n f$ exists.

Conversely, suppose that $\lim_{n \rightarrow \infty} \int_1^n f$ exists. Let $L \in \mathbb{R}$ be this limit. By the displayed inequalities, $f(2) + f(3) + \cdots + f(n+1) \leq \int_2^3 f + \cdots + \int_n^{n+1} f = \int_2^{n+1} f$. Since f takes on only non-negative values, this says that $f(2) + f(3) + \cdots + f(n+1) \leq L$. Thus $\{f(2) + \cdots + f(n+1)\}_n$ is a non-decreasing sequence that is bounded above by L . Thus by Theorem 8.6.4, this sequence converges. By adding the constant $f(1)$, the sequence $\{f(1) + \cdots + f(n+1)\}_n$ converges, so that by the definition of series, $\sum_k f(k)$ converges. \square

Theorem 9.2.11 (The p-series convergence test) *Let p be a real number. The series $\sum_k k^p$ converges if $p < -1$ and diverges if $p \geq -1$.*

Proof. If $p = -1$, then the series is the harmonic series and hence diverges. If $p \geq -1$, then $n^p \geq n^{-1}$ for all n by Theorem 7.5.5. Thus by the comparison test (Theorem 9.2.3), $\sum_k k^p$ diverges.

Now suppose that $p < -1$. The function $f : [1, \infty) \rightarrow \mathbb{R}$ given by $f(x) = x^p$ is differentiable, continuous, and decreasing. Since f is continuous, for all positive integers n , $\int_1^n f$ exists. By the Fundamental theorem of calculus, $\int_1^n f = \int_1^n x^p dx = \frac{n^{p+1}-1}{p+1}$. By the composite rule for sequences (either Theorem 8.5.8 or Theorem 8.4.7), since the function that exponentiates by the positive $-(p+1)$ is continuous at all real numbers and $\lim \frac{1}{n} = 0$, it follows that $\lim n^{p+1} = \lim \left(\frac{1}{n}\right)^{-(p+1)} = 0^{-(p+1)} = 0$, so that $\lim \int_1^n f$ exists and equals $\frac{-1}{p+1}$. Thus by the Integral test (Theorem 9.2.10), $\sum_k k^p$ converges. \square

Exercises for Section 9.2

9.2.1 Prove that $\sum_{k=0}^{\infty} \frac{1}{(2k+1)^2}$, $\sum_{k=0}^{\infty} \frac{(-1)^k}{(2k+1)^2}$, $\sum_{k=1}^{\infty} \frac{1}{k^2}$ and $\sum_{k=1}^{\infty} \frac{(-1)^k}{k^2}$ all converge.

9.2.2 Prove that the following statements are equivalent. (They are also all true, but we do not yet have enough methods to prove them.)

- (1) $\sum_{k=0}^{\infty} \frac{1}{(2k+1)^2} = \frac{\pi^2}{8}$.
- (2) $\sum_{k=1}^{\infty} \frac{1}{k^2} = \frac{\pi^2}{6}$.
- (3) $\sum_{k=0}^{\infty} \frac{(-1)^k}{(2k+1)^2} = \frac{\pi^2}{16}$.
- (4) $\sum_{k=1}^{\infty} \frac{(-1)^k}{k^2} = \frac{\pi^2}{12}$.

(Hint for a part: Write out the first few summands of $\sum_{k=1}^{\infty} \frac{(-1)^k}{k^2} + \frac{1}{2} \sum_{k=1}^{\infty} \frac{1}{k^2} = \sum_{k=1}^{\infty} \frac{(-1)^k}{k^2} + 2 \sum_{k=1}^{\infty} \frac{1}{(2k)^2}$.)

9.2.3 For each of the following series, determine with proof whether they converge or diverge. You may need to use Examples 8.2.9 and 8.3.6.

- i) $\sum_{k=1}^{\infty} \frac{3i}{\sqrt{k^2 + k^4}}$.
- ii) $\sum_{k=1}^{\infty} \frac{1}{\sqrt{k}}$.
- iii) $\sum_{k=1}^{\infty} \frac{1}{k^3}$.
- iv) $\sum_{k=1}^{\infty} \frac{2^k}{k!}$.
- v) $\sum_{k=1}^{\infty} \frac{2^k}{k^3}$.
- vi) $\sum_{k=1}^{\infty} \frac{1}{k^{\sqrt{2}}}$.

9.2.4 Find a convergent series $\sum_k a_k$ and a divergent series $\sum_k b_k$ with $\limsup |a_n|^{1/n} = \limsup |b_n|^{1/n} = 1$.

9.2.5 Make a list of all encountered criteria of convergence for series.

9.2.6 The goal of this exercise is to show that if the ratio test (Theorem 9.2.4) determines the convergence/divergence of a series, then the root test (Theorem 9.2.5) determines it as well. Let $\{a_n\}$ be a sequence of non-zero complex numbers.

- i) Suppose that $\limsup \left| \frac{a_{n+1}}{a_n} \right| < 1$. Prove that $\limsup |a_n|^{1/n} < 1$.
- ii) Suppose that $\liminf \left| \frac{a_{n+1}}{a_n} \right| > 1$. Prove that $\limsup |a_n|^{1/n} > 1$.

9.2.7 Apply the ratio test (Theorem 9.2.4) and the root test (Theorem 9.2.5) to $\sum_{k=1}^{\infty} \frac{5^k}{k!}$. Was one test easier? Repeat for $\sum_{k=1}^{\infty} \frac{1}{k^k}$.

9.2.8 Let $\{a_n\}$ be a complex sequence, and let $c \in \mathbb{C}$. Is it true that $\sum_{k=1}^{\infty} a_k$ converges if and only if $\sum_{k=1}^{\infty} ca_k$ converges? If true, prove; if false, give a counterexample.

9.2.9 Let $a_n = (-1)^n/n$, $b_n = 2(-1)^n$. Prove that $\sum_{k=1}^{\infty} a_k$ converges, that for all n , $|b_n| = 2$, and that $\sum_{k=1}^{\infty} \frac{a_k}{b_k}$ diverges.

9.2.10 (Compare with Exercise 9.2.9.) Suppose that $\sum_{k=1}^{\infty} |a_k|$ converges. Let $\{b_n\}$ be a sequence of complex numbers such that for all n , $|b_n| > 1$. Prove that $\sum_{k=1}^{\infty} \frac{a_k}{b_k}$ converges.

9.2.11 (Summation by parts) Let $\{a_n\}, \{b_n\}$ be complex sequences. Prove that

$$\sum_{k=1}^n a_k b_k = a_n \sum_{k=1}^n b_k - \sum_{k=1}^n (a_{k+1} - a_k) \sum_{j=1}^k b_j.$$

(Hint: Set $a_0 = b_0 = 0$. Let $f, g : [1, \infty) \rightarrow \mathbb{C}$ be defined as follows: for each $n \in \mathbb{N}^+$, on the interval $[n, n+1)$, f is the constant function $a_n - a_{n-1}$ and g is the constant function b_n . Both f and g are piecewise continuous, $F(n) = \int_1^{n+1} f = a_n$, $G(n) = \int_1^{n+1} g = \sum_{k=1}^n b_k$. The problem should remind you of integration by parts $\int (Fg) = FG - \int (fG)$.)

9.2.12 Let $x \in \mathbb{C}$ with $|x| = 1$ and $x \neq 1$. Prove that $\sum_{k=1}^{\infty} \frac{x^k}{k}$ converges. (Hint: Exercise 9.2.11, Example 1.5.4.)

9.2.13 Prove that if $\sum_{k=1}^{\infty} a_k$ converges then $\sum_{k=1}^{\infty} \frac{a_k}{k}$ converges. (Hint: Exercise 9.2.11.)

9.2.14 (The Dirichlet test) Let $\{a_n\}$ be a decreasing real sequence such that $\lim a_n = 0$, and let $\{b_n\}$ be a sequence of complex numbers whose sequence of partial sums is bounded.

- i) Prove that the series $\sum_{k=1}^{\infty} a_k b_k$ converges. (Hint: Exercise 9.2.11.)
- ii) Prove the alternating series test using part i).

9.2.15 The following guides through another proof of the p-series convergence test for $p < -1$. (Confer Theorem 9.2.11 for the first proof).

- i) Prove that for each positive integer n there exists $c \in (n, n+1)$ such that $(p+1)c^p = (n+1)^{p+1} - n^{p+1}$. (Hint: Mean value theorem (Theorem 6.3.4).)
- ii) Prove that for all positive integers n ,

$$(n+1)^p < \frac{(n+1)^{p+1} - n^{p+1}}{p+1} \text{ and } n^p < \frac{n^{p+1} - (n-1)^{p+1}}{p+1}.$$

- iii) Prove by induction on $n \geq 1$ that

$$\sum_{k=1}^n k^p \leq \frac{1}{p+1} n^{p+1} + \frac{p}{p+1}.$$

- iv) Prove that the positive sequence $\{\sum_{k=1}^n k^p\}_n$ of partial sums is an increasing sequence bounded above.
- v) Prove that the sequence $\{\sum_{k=1}^n k^p\}_n$ converges, and so that $\sum_{k=1}^{\infty} k^p$ converges.

9.2.16 (Order of summation in infinite sums is important.)

- i) Prove that $\sum_{k=1}^{\infty} \frac{1}{2k}$ and $\sum_{k=1}^{\infty} \frac{1}{2k+1}$ diverge. Refer to Example 9.2.7.
- ii) Observe that $\sum_{k=1}^n \frac{1}{2k} - \sum_{k=1}^n \frac{1}{2k+1} = \sum_{k=1}^{2n+1} \frac{(-1)^k}{k}$.
- iii) Argue that $\sum_{k=1}^{\infty} \frac{(-1)^k}{k} \neq \sum_{k=1}^{\infty} \frac{1}{2k} - \sum_{k=1}^{\infty} \frac{1}{2k+1}$. Why does this not contradict the “expected” summation and difference rules?

9.2.17 (Raabe’s test) Let a_1, a_2, \dots be positive real numbers such that for some $\alpha > 1$ and for some $N \in \mathbb{N}$, $\frac{a_{n+1}}{a_n} \leq 1 - \frac{\alpha}{n}$ for all $n \geq N$. Prove that $\sum_n a_n$ converges. (Hint: Let $f(x) = 1 - x^\alpha$. Use the Mean value theorem to get $c \in (x, 1)$ such that $f'(c)(1 - x) = f(1) - f(x)$. Conclude that $1 - x^\alpha \leq (1 - x)\alpha$. Apply this to $x = 1 - \frac{1}{n}$. Use that $\sum n^{-\alpha}$ converges.)

9.3 Power series

In this section we deal with sums where the index varies through \mathbb{N}_0 , and furthermore, the terms of the sequence are special functions rather than constants:

Definition 9.3.1 A power series is an infinite series of the form

$$\sum_{k=0}^{\infty} a_k x^k = \sum_{k \geq 0} a_k x^k = a_0 + a_1 x + a_2 x^2 + a_3 x^3 + \dots,$$

where a_0, a_1, a_2, \dots are fixed complex numbers, and x is a variable that can be replaced by any complex number. (By convention as on page 35, $0^0 = 1$.)

Think through the following table of reading off the coefficients a_n of x^n :

power series	a_n
$\sum_{k=0}^{\infty} x^k$	$a_n = 1$
$\sum_{k=0}^{\infty} x^{2k+1} = x + x^3 + x^5 + x^7 + \dots$	$a_n = \begin{cases} 1, & \text{if } n \text{ is odd;} \\ 0, & \text{if } n \text{ is even.} \end{cases}$
$\sum_{k=0}^{\infty} x^{2k+12} = x^{12} + x^{14} + x^{16} + x^{18} + \dots$	$a_n = \begin{cases} 0, & \text{if } n \text{ is odd;} \\ 0, & \text{if } n \text{ is even and } n < 12; \\ 1, & \text{if } n \geq 12 \text{ is even.} \end{cases}$
$\sum_{k=0}^{\infty} kx^k$	$a_n = n$
$\sum_{k=0}^{\infty} \frac{x^k}{k!}$	$a_n = \frac{1}{n!}$
$\sum_{k=0}^{\infty} (kx)^k$	$a_n = n^n$

The partial sums of power series are polynomials, so a power series is a limit of polynomials.

A power series is a function of x , and the domain is to be determined. Clearly, 0 is in the domain of every power series: plugging in $x = 0$ returns $\sum_{k=0}^{\infty} a_k 0^k = a_0$. If all except finitely many a_n are 0, then the power series is actually a polynomial, and is thus defined on all of \mathbb{C} . When 1 is in the domain, evaluation of the power series $\sum_k a_k x^k$ at $x = 1$ is the (ordinary) series $\sum_k a_k$.

The most important question that we address in this section is: which x are in the domain of the power series, i.e., for which x does such an infinite series converge. We prove that for every power series whose domain is not all of \mathbb{C} there exists a non-negative real number R such that the series converges for all $x \in \mathbb{C}$ with $|x| < R$ and the series diverges for all $x \in \mathbb{C}$ with $|x| > R$. What happens at x with $|x| = R$ depends on the series.

Example 9.3.2 Let $f(x) = \sum_{k=0}^{\infty} x^k$. By Theorem 9.1.6, the domain of f contains all complex numbers with absolute value strictly smaller than 1, and by Theorem 9.1.10, the domain of f contains no other numbers, so that the domain equals $\{x \in \mathbb{C} : |x| < 1\}$. Moreover, for all x in the domain of f , by Theorem 9.1.6, $\sum_{k=0}^{\infty} x^k = \frac{1}{1-x}$. Note that the domain of $\frac{1}{1-x}$ is strictly larger than the domain of f .

Whereas for general power series it is impossible to get a true numerical infinite sum, for geometric series this is easy: $f(\frac{1}{2}) = \sum_{k \geq 0} \frac{1}{2^k} = \frac{1}{1-\frac{1}{2}} = 2$, $f(\frac{1}{3}) = \sum_{k \geq 0} \frac{1}{3^k} = \frac{1}{1-\frac{1}{3}} = \frac{3}{2}$, $f(0.6) = \sum_{k \geq 0} 0.6^k = \frac{1}{1-0.6} = 2.5$.

Theorem 9.3.3 (Root test for the convergence of power series) Let $\sum a_k x^k$ be a power series, and let $\alpha = \limsup |a_n|^{1/n}$. Define R by

$$R = \begin{cases} 1/\alpha, & \text{if } 0 < \alpha < \infty; \\ 0, & \text{if } \alpha = \infty; \\ \infty, & \text{if } \alpha = 0. \end{cases}$$

Then for all $x \in \mathbb{C}$ with $|x| < R$, $\sum |a_k||x|^k$ and $\sum a_k x^k$ converge in \mathbb{C} , and for all $x \in \mathbb{C}$ with $|x| > R$, $\sum |a_k||x|^k$ and $\sum a_k x^k$ diverge.

Proof. By the definition of limits, α is either a non-negative real number or ∞ . We apply the Root test for series (Theorem 9.2.5): $\limsup |a_n x^n|^{1/n} = |x| \limsup |a_n|^{1/n} = |x|\alpha$. If $|x|\alpha < 1$, then both of the series converge, and if $|x|\alpha > 1$, then the two series diverge. If $\alpha = 0$, then $|x|\alpha < 1$ is true for all $x \in \mathbb{C}$, so $R = \infty$ has the stated property. If $\alpha = \infty$, then $|x|\alpha < 1$ is true only for $x = 0$, so $R = 0$ has the stated property. If $0 < \alpha < \infty$, then $|x|\alpha < 1$ is true only for all $x \in \mathbb{C}$ with $|x| < 1/\alpha = R$. \square

Definition 9.3.4 The R from Theorem 9.3.3 is called **the radius of convergence** of the series $\sum a_k x^k$.

This is really a radius of convergence because inside the circle $B(0, R)$ the series converges and outside of the circle the series diverges. Whether the power series converges at points on the circle depends on the series; see Example 9.3.6.

Theorem 9.3.5 The series $\sum a_k x^k$, $\sum |a_k| x^k$, $\sum |a_k| |x|^k$, $\sum k a_k |x|^k$, $\sum k a_k x^{k-1}$, $\sum k^2 a_k x^k$, $\sum k(k-1) a_k x^k$, all have the same radius of convergence.

Proof. By Example 8.2.9, $\lim \sqrt[n]{|n|} = 1$. For any integer $n \geq 2$, $1 \leq \sqrt[n]{n-1} \leq \sqrt[n]{n}$, so that by the squeeze theorem, $\lim \sqrt[n]{n-1} = 1$. Thus by Theorem 8.9.6, $\limsup \sqrt[n]{|n(n-1)a_n|} = \lim \sqrt[n]{n(n-1)} \cdot \limsup \sqrt[n]{|a_n|} = \limsup \sqrt[n]{|a_n|}$. This proves that the α as in Theorem 9.3.3 for $\sum a_k x^k$ is the same as the α for $\sum k(k-1) a_k x^k$, which proves that these two power series have the same radius of convergence. The proofs of the other parts are similar. \square

Example 9.3.6 We have seen that $\sum x^k$ has radius of convergence 1. By Theorem 9.1.10, this series does not converge at any point on the unit circle. By the previous theorem, the radius of convergence of $\sum_{k=1}^{\infty} \frac{1}{k} x^k$ and of $\sum_{k=1}^{\infty} \frac{1}{k^2} x^k$ is also 1. By the p-series test (Theorem 9.2.11) or by the harmonic series fact, $\sum_{k=1}^{\infty} \frac{1}{k} x^k$ diverges at $x = 1$, and by the alternating series test (Theorem 9.2.6), $\sum_{k=1}^{\infty} \frac{1}{k} x^k$ converges at $x = -1$. By the p-series test (Theorem 9.2.11), $\sum_{k=1}^{\infty} \frac{1}{k^2}$ converges, so that by the comparison test Theorem 9.2.2, $\sum_{k=1}^{\infty} \frac{1}{k^2} x^k$ converges on the unit circle.

Theorem 9.3.7 Let the radius of convergence for $\sum a_k x^k$ be R . Then the radius of convergence for $\sum a_k x^{2k}$ is ∞ if $R = \infty$ and it is \sqrt{R} otherwise.

Proof. Let $\alpha = \limsup \sqrt[n]{|a_n|}$. In the second power series, the n th coefficient is 0 if n is odd, and it is $a_{n/2} x^n$ if n is even. Then applying the root test to this power series gives

$$\begin{aligned} & \limsup \left\{ \sqrt[1]{0}, \sqrt[2]{|a_1|}, \sqrt[3]{0}, \sqrt[4]{|a_2|}, \sqrt[5]{0}, \sqrt[6]{|a_3|}, \sqrt[7]{0}, \sqrt[8]{|a_4|}, \dots \right\} \\ &= \limsup \left\{ \sqrt[2]{|a_1|}, \sqrt[4]{|a_2|}, \sqrt[6]{|a_3|}, \sqrt[8]{|a_4|}, \dots \right\} \\ & \quad \text{(0s do not contribute to limsup of non-negative numbers)} \\ &= \limsup \left\{ \sqrt{\sqrt[1]{|a_1|}}, \sqrt{\sqrt[2]{|a_2|}}, \sqrt{\sqrt[3]{|a_3|}}, \sqrt{\sqrt[4]{|a_4|}}, \dots \right\} \\ &= \sqrt{\limsup \left\{ \sqrt[1]{|a_1|}, \sqrt[2]{|a_2|}, \sqrt[3]{|a_3|}, \sqrt[4]{|a_4|}, \dots \right\}} \\ &= \sqrt{\alpha}, \end{aligned}$$

and the conclusion follows. \square

Example 9.3.8 Similarly to the last example and by Theorem 9.3.5, $\sum x^k$, $\sum kx^k$, $\sum k^2x^k$, $\sum k(k-1)x^k$, $\sum x^{2k+1}$ all have radius of convergence 1.

Theorem 9.3.9 (Ratio test for the convergence of power series) Suppose that all a_n are non-zero complex numbers.

(1) If $|x| < \liminf \left| \frac{a_n}{a_{n+1}} \right|$, then $\sum |a_k||x|^k$ and $\sum a_kx^k$ converge.

(2) If $|x| > \limsup \left| \frac{a_n}{a_{n+1}} \right|$, then $\sum |a_k||x|^k$ and $\sum a_kx^k$ diverge.

Thus if $\lim \left| \frac{a_n}{a_{n+1}} \right|$ exists, it equals the radius of convergence of $\sum a_kx^k$.

Warning: Compare with the Ratio test for convergence of series (Theorem 9.2.4) where fractions are different. Explain to yourself why that is necessarily so, possibly after going through the proof below.

Proof. The two series converge in case $x = 0$, so that we may assume that $x \neq 0$. We may then apply the Ratio test for convergence of series (Theorem 9.2.4):

$$\begin{aligned} \limsup \left| \frac{a_{n+1}x^{n+1}}{a_nx^n} \right| &= |x| \limsup \left| \frac{a_{n+1}}{a_n} \right| \\ &= |x| \inf \left\{ \sup \left\{ \left| \frac{a_{n+1}}{a_n} \right| : n \geq m \right\} : m \geq 1 \right\} \\ &= |x| \inf \left\{ \frac{1}{\inf \left\{ \left| \frac{a_n}{a_{n+1}} \right| : n \geq m \right\}} : m \geq 1 \right\} \\ &= \frac{|x|}{\sup \left\{ \inf \left\{ \left| \frac{a_n}{a_{n+1}} \right| : n \geq m \right\} : m \geq 1 \right\}} \\ &= \frac{|x|}{\liminf \left| \frac{a_n}{a_{n+1}} \right|}. \end{aligned}$$

If this is strictly smaller than 1, then the two series converge, which proves (1). Similarly,

$$\liminf \left| \frac{a_{n+1}x^{n+1}}{a_nx^n} \right| = \frac{|x|}{\limsup \left| \frac{a_n}{a_{n+1}} \right|},$$

and if this is strictly larger than 1, then the two series diverge. The last part is then immediate by the definition of radius of convergence. \square

Examples 9.3.10

- (1) In Example 9.3.8 we established via the root test that $\sum x^{2k+1}$ has radius of convergence 1. The ratio test is inapplicable for this power series. However, note that $\sum x^{2k+1} = x \sum (x^2)^k$, and by the ratio test for series (not power series), this series converges for non-zero x if $\limsup |(x^2)^{k+1}/(x^2)^k| < 1$, i.e., if $|x^2| < 1$, i.e., if $|x| < 1$, and it diverges if $|x| > 1$.

- (2) The radius of convergence of $\sum_{k=1}^{\infty} \left(\frac{x}{k}\right)^k$ is ∞ . For this we apply the root test: $\alpha = \limsup \left|\frac{1}{n^n}\right|^{1/n} = \limsup \frac{1}{n} = 0$.
- (3) By the ratio test, the radius of convergence of $\sum_{k=1}^{\infty} \frac{x^k}{k!}$ is $\lim \left|\frac{\frac{1}{(n+1)!}}{\frac{1}{n!}}\right| = \lim \frac{(n+1)!}{n!} = \lim(n+1) = \infty$. The root test gives $\alpha = \limsup |1/n!|^{1/n} = \limsup (1/n!)^{1/n}$, and by Example 8.3.6 this is 0. Thus the radius of convergence is ∞ also by the root test.

Exercises for Section 9.3

9.3.1 Let the radius of convergence of $\sum_{k=0}^{\infty} a_k x^k$ be R . Let $c \in \mathbb{C}$.

- Prove that $c \cdot \sum_{k=0}^{\infty} a_k x^k = \sum_{k=0}^{\infty} (c \cdot a_k) x^k$ is convergent with radius of convergence equal to R if $c \neq 0$, and with radius of convergence ∞ otherwise.
- Prove that $\sum_{k=0}^{\infty} a_k (cx)^k$ is convergent with radius of convergence equal to ∞ if $c = 0$ and radius $R/|c|$ otherwise.

9.3.2 Suppose that $\sum_k a_k$ converges for some $a_k \in \mathbb{C}$.

- Prove that the function defined as the power series $\sum_k a_k x^k$ has radius of convergence at least 1.
- Give an example of $a_k \in \mathbb{C}$ for which the radius of convergence of $\sum_{k=0}^{\infty} a_k x^k$ is strictly greater than 1. (Bonus points for easiest example.)
- Give an example of $a_k \in \mathbb{C}$ for which the radius of convergence of $\sum_{k=0}^{\infty} a_k x^k$ is equal to 1.

9.3.3 Compare with the previous exercise: find the radii of convergence of the power series $\sum_{k=0}^{\infty} x^k$, $\sum_{k=0}^{\infty} (-1)x^k$, $\sum_{k=0}^{\infty} (2x)^k$, $\sum_{k=0}^{\infty} x^k + \sum_{k=0}^{\infty} (-1)x^k$, $\sum_{k=0}^{\infty} x^k + \sum_{k=0}^{\infty} (2x)^k$.

9.3.4 Compute and justify the radius of convergence for the following series:

- $\sum 3x^k$.
- $\sum (3x)^k$.
- $\sum 3kx^k$.
- $\sum k(3x)^k$.
- $\sum \frac{x^k}{k^3}$.
- $\sum \frac{3x^k}{k^3}$.
- $\sum \frac{(3x)^k}{k^3}$.

9.3.5 Compute and justify the radius of convergence for the following series:

- $\sum \frac{x^k}{k^k}$.
- $\sum \frac{x^k}{k^{2k}}$.
- $\sum \frac{x^k}{(2k)^k}$.

9.3.6 Let $\sum_{k=0}^{\infty} a_k x^k$ and $\sum_{k=0}^{\infty} b_k x^k$ be convergent power series with radii of convergence R_1 and R_2 , respectively. Let $R = \min\{R_1, R_2\}$. Prove that $\sum_{k=0}^{\infty} a_k x^k \pm \sum_{k=0}^{\infty} b_k x^k = \sum_{k=0}^{\infty} (a_k \pm b_k) x^k$ is convergent with radius of convergence at least R . (Hint: Theorem 9.1.4.)

9.3.7 Let R be the radius of convergence of $\sum_{k=0}^{\infty} a_k x^k$. Let p be a positive integer.

- i) Determine the radius of convergence of $\sum_{k=p}^{\infty} a_k x^k$.
- ii) Determine the radius of convergence of $\sum_{k=0}^{\infty} a_k x^{pk}$.

9.3.8 What would be a sensible definition for generalized **power series** $\sum_{k=0}^{\infty} a_k (x-a)^k$? What would be a sensible definition of the radius of convergence of $\sum_{k=0}^{\infty} a_k (x-a)^k$? Draw a relevant picture in \mathbb{C} .

9.4 Differentiation of power series

Power series are functions. In this section we prove that they are differentiable at all x inside the circle of convergence. Since a differentiable function is continuous, it follows that a power series is continuous inside the circle of convergence.

Recall that for any differentiable function f , $f'(x) = \lim_{h \rightarrow 0} \frac{f(x+h) - f(x)}{h}$, and any power series $\sum_{k=0}^{\infty} a_k x^k$ is actually the limit of a sequence: $\sum_{k=0}^{\infty} a_k x^k = \lim\{\sum_{k=0}^n a_k x^k\}_n$. Thus

$$\left(\sum_{k=0}^{\infty} a_k x^k\right)' = \lim_{h \rightarrow 0} \frac{\lim\{\sum_{k=0}^n a_k (x+h)^k\}_n - \lim\{\sum_{k=0}^n a_k x^k\}_n}{h}.$$

Certainly by the sum rule for convergent series, $\lim\{\sum_{k=0}^n a_k (x+h)^k\}_n - \lim\{\sum_{k=0}^n a_k x^k\}_n = \lim\{\sum_{k=0}^n a_k ((x+h)^k - x^k)\}_n$, and by the constant rule we get that

$$\left(\sum_{k=0}^{\infty} a_k x^k\right)' = \lim_{h \rightarrow 0} \lim_{n \rightarrow \infty} \sum_{k=0}^n a_k \frac{(x+h)^k - x^k}{h}.$$

If we could change the order of limits, then we would get by the polynomial rule for derivatives that

$$\left(\sum_{k=0}^{\infty} a_k x^k\right)' = \lim_{n \rightarrow \infty} \lim_{h \rightarrow 0} \sum_{k=0}^n k a_k x^{k-1}.$$

In fact, it turns out that this is the correct derivative, but our reasoning above was based on an unproven (and generally false) switch of the two limits.

We give a correct proof of derivatives in the rest of the section. By Theorem 9.3.5 we already know that the series $\sum_{k=0}^{\infty} a_k x^k$ and $\sum_{k=0}^{\infty} k a_k x^{k-1} = \sum_{k=1}^{\infty} k a_k x^{k-1}$ have the same radius of convergence.

The following theorem is not necessarily interesting in its own right, but it is a stepping stone in the proof of derivatives of power series.

Theorem 9.4.1 *Let $\sum_k a_k x^k$ have radius convergence R . Let $c \in \mathbb{C}$ satisfy $|c| < R$. Then the function $g(x) = \sum_{k=1}^{\infty} a_k (x^{k-1} + cx^{k-2} + c^2x^{k-3} + \dots + c^{k-1})$ is defined on $B(0, R)$ and is continuous at c .*

Proof. There is nothing to prove if $R = 0$, so we may assume that $R > 0$.

First of all, $\sum_{k=1}^{\infty} k a_k x^{k-1}$ converges on $B(0, R)$ by Theorem 9.3.5. In particular, $\sum_{k=1}^{\infty} k a_k c^{k-1} = \sum_{k=1}^{\infty} a_k (c^{k-1} + cc^{k-2} + c^2c^{k-3} + \dots + c^{k-1})$ is well-defined, but this is simply $g(c)$, so that c is in the domain of g .

Let $\epsilon > 0$ and let $d \in \mathbb{R}$ satisfy $|c| < d < R$. Then again by Theorem 9.3.5, d is in the domain of $\sum_k a_k x^k$, $\sum_k k a_k x^{k-1}$, and also $\sum_k k(k-1)a_k x^{k-2}$ and $\sum_k k(k-1)|a_k||x|^{k-2}$. Set $D = \frac{1}{2} \sum_k k(k-1)|a_k|d^{k-2}$, and $\delta = \min\{d - |c|, \frac{\epsilon}{D+1}\}$. Then δ is positive. Let $c \in \mathbb{C}$ with $0 < |x - c| < \delta$. Then by the triangle inequality, $|x| = |x - c + c| \leq |x - c| + |c| < \delta + |c| \leq d - |c| + |c| = d < R$, so that x is in the domain of the power series $\sum_k a_k x^k$.

But is x in the domain of g ? Since the radius of convergence of $\sum_k a_k x^k$ is R , by Theorem 9.3.5 also the radius of convergence of $\sum_k k a_k x^{k-1}$ is R , so that $\sum_k k a_k d^{k-1}$ converges. Then from the Comparison theorem (Theorem 9.2.2) and from

$$\begin{aligned} & |a_k(x^{k-1} + cx^{k-2} + c^2x^{k-3} + \dots + c^{k-1})| \\ & \leq |a_k|(|x|^{k-1} + |c||x|^{k-2} + |c|^2|x|^{k-3} + \dots + |c|^{k-1}) \text{ (by the triangle inequality)} \\ & \leq |a_k|(d^{k-1} + dd^{k-2} + d^2d^{k-3} + \dots + d^{k-1}) \\ & = k|a_k|d^{k-1} \end{aligned}$$

we deduce that x is in the domain of g . Furthermore,

$$\begin{aligned} |g(x) - g(c)| &= \left| \sum a_k (x^{k-1} + cx^{k-2} + c^2x^{k-3} + \dots + c^{k-1}) - \sum k a_k c^{k-1} \right| \\ &= \left| \sum a_k (x^{k-1} + cx^{k-2} + c^2x^{k-3} + \dots + c^{k-1} - kc^{k-1}) \right| \\ &= \left| \sum a_k ((x^{k-1} - c^{k-1}) + (cx^{k-2} - c^{k-1}) + (c^2x^{k-3} - c^{k-1}) + \dots + (c^{k-1} - c^{k-1})) \right| \\ &= \left| \sum a_k ((x^{k-1} - c^{k-1}) + c(x^{k-2} - c^{k-2}) + c^2(x^{k-3} - c^{k-3}) + \dots + c^{k-2}(x - c)) \right| \\ &= \left| \sum a_k (x - c)((x^{k-2} + x^{k-3}c + x^{k-4}c^2 + \dots + c^{k-2}) \right. \\ & \quad \left. + c(x^{k-3} + x^{k-4}c + x^{k-5}c^2 + \dots + c^{k-3}) \right. \\ & \quad \left. + c^2(x^{k-4} + x^{k-5}c + x^{k-6}c^2 + \dots + c^{k-4}) + \dots + c^{k-2} \right| \text{ (by Exercise 1.5.21)} \\ &\leq \sum |a_k||x - c|(|x|^{k-2} + |x|^{k-3}|c| + |x|^{k-4}|c|^2 + \dots + |c|^{k-2}) \\ & \quad + |c|(|x|^{k-3} + |x|^{k-4}|c| + |x|^{k-5}|c|^2 + \dots + |c|^{k-3}) \\ & \quad + |c|^2(|x|^{k-4} + |x|^{k-5}|c| + |x|^{k-6}|c|^2 + \dots + |c|^{k-4}) + \dots + |c|^{k-2} \\ & \quad \text{(by the triangle inequality)} \\ &\leq |x - c| \sum |a_k|((d^{k-2} + d^{k-3}d + d^{k-4}d^2 + \dots + d^{k-2})) \end{aligned}$$

$$\begin{aligned}
& + d(d^{k-3} + d^{k-4}d + d^{k-5}d^2 + \cdots + d^{k-3}) \\
& + d^2(d^{k-4} + d^{k-5}d + d^{k-6}d^2 + \cdots + d^{k-4}) + \cdots + d^{k-2}) \\
= & |x - c| \sum |a_k|((k-1)d^{k-2} + (k-2)d^{k-2} + (k-3)d^{k-2} + \cdots + d^{k-2}) \\
= & |x - c| \sum |a_k| \frac{k(k-1)}{2} d^{k-2} \quad (\text{by Example 1.5.1}) \\
= & |x - c| D \\
< & \delta D \\
< & \epsilon.
\end{aligned}$$

This proves that g is continuous at c . □

Theorem 9.4.2 Let $f(x) = \sum_{k=0}^{\infty} a_k x^k$ have radius of convergence R . Then f is differentiable on $B(0, R)$, and for all $c \in B(0, R)$, $f'(c) = \sum_{k=1}^{\infty} k a_k c^{k-1}$. The derivative function $f'(x) = \sum_{k=0}^{\infty} k a_k x^{k-1} = \sum_{k=1}^{\infty} k a_k x^{k-1}$ also has radius of convergence R .

Proof. Let $c, x \in B(0, R)$. Then

$$\begin{aligned}
\frac{f(x) - f(c)}{x - c} &= \frac{\sum_k a_k x^k - \sum_k a_k c^k}{x - c} \\
&= \frac{\sum_k a_k (x^k - c^k)}{x - c} \\
&= \frac{\sum_k a_k (x - c)(x^{k-1} + x^{k-2}c + x^{k-3}c^2 + \cdots + c^{k-1})}{x - c} \quad (\text{by Exercise 1.5.21}) \\
&= \sum_k a_k (x^{k-1} + x^{k-2}c + x^{k-3}c^2 + \cdots + c^{k-1}),
\end{aligned}$$

which is the function g from the previous theorem. In that theorem we proved that g is continuous at c , so that

$$f'(c) = \lim_{x \rightarrow c} \frac{f(x) - f(c)}{x - c} = \lim_{x \rightarrow c} g(x) = g(c) = \sum_{k=1}^{\infty} k a_k c^{k-1}.$$

Then the theorem follows from Theorem 9.3.5. □

Theorem 9.4.3 Suppose that the power series $\sum_{k=0}^{\infty} a_k x^k$ has radius of convergence R and that the power series $\sum_{k=0}^{\infty} b_k x^k$ has radius of convergence S . Suppose that for some positive $r \leq R, S$ the two power series take on the same values at all $z \in B_r(0)$. Then for all $n \geq 0$, $a_n = b_n$.

In other words, if for all $x \in B_r(0)$, $\sum_{k=0}^{\infty} a_k x^k = \sum_{k=0}^{\infty} b_k x^k$, then the two series are identical.

Proof. Let $f(x) = \sum_{k=0}^{\infty} a_k x^k$ and $g(x) = \sum_{k=0}^{\infty} b_k x^k$. By assumption $a_0 = f(0) = g(0) = b_0$. Let $n \in \mathbb{N}^+$. By Theorem 9.4.2, f and g are differentiable on $B_r(0)$, and since they

are identical, their n th derivatives agree on $B_r(0)$ as well. By an n -fold application of the derivative,

$$f^{(n)}(x) = \sum_{k=n}^{\infty} a_k k(k-1)(k-2)\cdots(k-n+1)x^{k-n},$$

and similarly for $g^{(n)}$. But then

$$a_n n(n-1)(n-2)\cdots(n-n+1) = f^{(n)}(0) = g^{(n)}(0) b_n n(n-1)(n-2)\cdots(n-n+1),$$

so that $a_n = b_n$. □

Exercises for Section 9.4

9.4.1 Consider the function $f(x) = \frac{1}{1-x}$ and its corresponding geometric series on $B(0, 1)$.

- i) Compute a derivative of f as a rational function and as a power series.
- ii) Compute an antiderivative of f as a rational function and as a power series.

9.4.2 Let $f(x) = \sum_{k=0}^{\infty} \frac{x^{2k+1}}{(2k+1)k!}$.

- i) Find the radius of convergence of the series.
- ii) Compute the derivative of f .
- iii) By Example 9.7.3 we know that for every real x , $e^x = \sum_{k=0}^{\infty} \frac{x^k}{k!}$. Find the series for $e^{(x^2)}$.
- iv) Find a power series whose derivative is $e^{(x^2)}$. (Comment: a^{b^c} might stand for $(a^b)^c$ or for $a^{(b^c)}$. But the first form is simply a^{bc} , so we would not write a^{b^c} to stand for that. So, it is standard notation to write a^{b^c} when we mean $a^{(b^c)}$. In particular, $e^{(x^2)}$ can be written more plainly as e^{x^2} .)
- v) Address the no-closed-form discussion on page 206.

9.5 Numerical evaluations of some series

Differentiation of power series is a powerful tool. For all complex numbers $x \in B(0, 1)$ the geometric series $\sum_{k=0}^{\infty} x^k$ converges to $\frac{1}{1-x}$. Certainly it is much easier to compute $\frac{1}{1-x}$ than the infinite sum. We can exploit geometric series and derivatives of power series to compute many other infinite sums. Below we provide a few illustrations of the method.

Example 9.5.1 $\sum_{k=1}^{\infty} \frac{k}{2^{k-1}} = 4$.

Proof. Let $f(x) = \sum_{k=0}^{\infty} x^k$. This is the geometric series with radius of convergence 1 that converges to $\frac{1}{1-x}$ (Example 9.3.2). By Theorem 9.4.2, $f'(x) = \sum_{k=0}^{\infty} kx^{k-1} = \sum_{k=1}^{\infty} kx^{k-1}$, and by Theorem 9.3.5, the radius of convergence of f' is also 1. Thus $\frac{1}{2}$ is in the domain of f' . Since we have two ways of expressing f (as power series and as a rational function), there is similarly also a second form for f' :

$$f'(x) = \left(\frac{1}{1-x} \right)' = \frac{1}{(1-x)^2}.$$

From the two forms we deduce that $\sum_{k=0}^{\infty} \frac{k}{2^{k-1}} = \sum_{k=0}^{\infty} k \left(\frac{1}{2}\right)^{k-1} = f'(1/2) = \frac{1}{(1-1/2)^2} = 4$. \square

Example 9.5.2 $\sum_{k=0}^{\infty} \frac{k^2}{2^k} = 6$, and $\sum_{k=0}^{\infty} \frac{k^2}{2^{k-1}} = 12$.

Proof. As in the previous example we start with the geometric series $f(x) = \sum_{k=0}^{\infty} x^k$ that converges on $B(0, 1)$. Its derivative $f'(x) = \sum_{k=0}^{\infty} kx^{k-1} = \frac{1}{(1-x)^2}$ also converges on $B(0, 1)$. Then $xf'(x) = \sum_{k=0}^{\infty} kx^k$ and its derivative $(xf'(x))' = \sum_{k=0}^{\infty} k^2x^{k-1}$ also converge on $B(0, 1)$. From

$$\sum_{k=0}^{\infty} k^2x^{k-1} = (xf'(x))' = \left(\frac{x}{(1-x)^2} \right)' = \frac{1+x}{(1-x)^3}$$

we deduce that $\sum_{k=0}^{\infty} \frac{k^2}{2^{k-1}} = \left(\frac{1+\frac{1}{2}}{(1-1/2)^3} \right) = \frac{3/2}{1/8} = 12$, and $\sum_{k=0}^{\infty} \frac{k^2}{2^k} = 6$. \square

Example 9.5.3 From the previous example we know that $\sum_{k=0}^{\infty} k^2x^{k-1} = \frac{1+x}{(1-x)^3}$. Multiplying both sides by x gives $\sum_{k=0}^{\infty} k^2x^k = \frac{x+x^2}{(1-x)^3}$, and differentiation gives

$$\sum_{k=0}^{\infty} k^3x^{k-1} = \frac{d}{dx} \left(\frac{x+x^2}{(1-x)^3} \right) = \frac{1+4x+x^2}{(1-x)^4}.$$

It follows that $\sum_{k=0}^{\infty} \frac{k^3}{2^{k-1}} = \frac{1+4\cdot 0.5+0.5^2}{(1-0.5)^4} = 52$ and $\sum_{k=0}^{\infty} \frac{k^3}{2^k} = 26$.

Summary: $\sum_{k=0}^{\infty} \frac{1}{2^{k-1}} = 2$, $\sum_{k=0}^{\infty} \frac{k}{2^{k-1}} = 4$, $\sum_{k=0}^{\infty} \frac{k^2}{2^{k-1}} = 12$, $\sum_{k=0}^{\infty} \frac{k^3}{2^{k-1}} = 26$. Is it possible to predict $\sum_{k=0}^{\infty} \frac{k^4}{2^{k-1}}$?

Example 9.5.4 $\sum_{k=1}^{\infty} \frac{1}{k2^k} = \ln 2$.

Proof. Let $f(x) = \sum_{k=1}^{\infty} \frac{x^k}{k}$. The radius of convergence of f is 1, so $1/2$ is in its domain. Also, $f'(x) = \sum_{k=1}^{\infty} x^{k-1} = \frac{1}{1-x}$, so that $f(x) = -\ln(1-x) + C$ for some constant C . In particular, $C = -0 + C = -\ln(1-0) + C = f(0) = 0$, so that $\sum_{k=1}^{\infty} \frac{1}{k2^k} = \sum_{k=1}^{\infty} \frac{1}{k} \left(\frac{1}{2}\right)^k = f\left(\frac{1}{2}\right) = -\ln\left(1 - \frac{1}{2}\right) = -\ln\left(\frac{1}{2}\right) = \ln(2)$. \square

Exercises for Section 9.5

9.5.1 Compute and justify $\sum_{k=1}^{\infty} \frac{1}{k3^k}$.

9.5.2 Consider $\sum_{k=1}^{\infty} \frac{k}{k+2 \cdot 3^k}$. According to my computer the partial sum of the first 1000 terms is a rational number whose numerator and denominator take several screen pages, so this sum as a rational number is hard to comprehend. So instead I computed curtailed decimal expansions for this and for a few other sums: according to my computer, the partial sum of the first 10 terms is about 0.719474635555091, the partial sum of the first 100 terms is about 0.719487336054311, the partial sum of the first 1000 terms is about 0.719487336054311. What can you suspect? How would you go about proving it?

9.6 Some technical aspects of power series

This section is meant as a reference, and should probably be skipped in a first class on power series.

The result below seems obvious, but the proof is nevertheless a bit involved.

Theorem 9.6.1 Let $\sum_{k=0}^{\infty} a_k x^k$ and $\sum_{k=0}^{\infty} b_k x^k$ be convergent power series with radii of convergence R_1 and R_2 , respectively. Let $R = \min\{R_1, R_2\}$. Then on $B(0, R)$ the product sequence $\{(\sum_{k=0}^n a_k x^k) \cdot (\sum_{k=0}^n b_k x^k)\}_n$ converges to the power series $\sum_{k=0}^{\infty} (\sum_{j=0}^k a_j b_{k-j}) x^k$.

We write this as $(\sum_{k=0}^{\infty} a_k x^k) \cdot (\sum_{k=0}^{\infty} b_k x^k) = \sum_{k=0}^{\infty} (\sum_{j=0}^k a_j b_{k-j}) x^k$ on $B(0, R)$.

Proof. If $R = 0$, there is nothing to prove. So we may assume that R is a positive real number or it is ∞ . Let $x \in B(0, R)$.

Set $L = \sum_{k=0}^{\infty} a_k x^k$ and $K = \sum_{k=0}^{\infty} b_k x^k$ (these limits exist as $|x| < R_1, R_2$), $s_n = \sum_{k=0}^n a_k x^k$, $t_n = \sum_{k=0}^n b_k x^k$, and $c_n = \sum_{j=0}^n a_j b_{n-j}$. By the theorem on the convergence of products of sequences (Theorem 8.4.3), $\lim(s_n t_n) = LK$. Thus we need to prove that $\sum_{k=0}^{\infty} c_k x^k = LK$.

Let $\epsilon > 0$. By convergence of products, there exists $N_1 > 0$ such that for all integers $n > N_1$, $|s_n t_n - LK| < \epsilon/2$. By expanding (repeated “foiling”) and by grouping,

$$\begin{aligned} s_n t_n &= \left(\sum_{k=0}^n a_k x^k \right) \left(\sum_{j=0}^n b_j x^j \right) \\ &= \sum_{k=0}^n \sum_{m=0}^k a_m b_{k-m} x^k + \sum_{k=1}^n \sum_{m=k}^n a_m b_{n+k-m} x^{n+k} \\ &= \sum_{k=0}^n c_k x^k + \sum_{k=1}^n \sum_{m=k}^n a_m b_{n+k-m} x^{n+k}. \end{aligned}$$

Since $|x| < R \leq R_1, R_2$, the series $\sum_{k=0}^{\infty} |a_k x^k|$ and $\sum_{k=0}^{\infty} |b_k x^k|$ converge, to \tilde{L}, \tilde{K} , respectively. Thus there exists $N_2 > 0$ such that for all integers $n > N_2$,

$$\sum_{k=n+1}^{\infty} |a_k x^k| = \left| \sum_{k=0}^{\infty} |a_k x^k| - \sum_{k=0}^n |a_k x^k| \right| < \frac{\epsilon}{4\tilde{K} + 1},$$

and similarly there exists $N_3 > 0$ such that for all integers $n > N_3$, $\sum_{k=n+1}^{\infty} |b_k x^k| < \frac{\epsilon}{4\tilde{L} + 1}$. Now let $n > \max\{2N_1, N_2, N_3\}$. Then, with possibly adding more non-negative terms in the third line below,

$$\begin{aligned} & \sum_{k=1}^n \sum_{m=k}^n |a_m b_{n+k-m} x^{n+k}| \\ &= \sum_{k=1}^n \sum_{m=k}^{\lfloor n/2 \rfloor} |a_m x^m b_{n+k-m} x^{n+k-m}| + \sum_{k=1}^n \sum_{m=\max\{k, \lfloor n/2 \rfloor + 1\}}^n |a_m x^m b_{n+k-m} x^{n+k-m}| \\ &\leq \left(\sum_{m=1}^{\lfloor n/2 \rfloor} |a_m x^m| \right) \left(\sum_{k=\lfloor n/2 \rfloor}^n |b_k x^k| \right) + \left(\sum_{m=\lfloor n/2 \rfloor}^n |a_m x^m| \right) \left(\sum_{k=1}^{\lfloor n/2 \rfloor} |b_k x^k| \right) \\ &\leq \tilde{L} \frac{\epsilon}{4\tilde{L} + 1} + \frac{\epsilon}{4\tilde{K} + 1} \tilde{K} \\ &< \frac{\epsilon}{2}. \end{aligned}$$

Thus

$$\begin{aligned} \left| \sum_{k=0}^n c_k x^k - LK \right| &= \left| \sum_{k=0}^n c_k x^k - s_n t_n + s_n t_n - LK \right| \\ &\leq \left| \sum_{k=0}^n c_k x^k - s_n t_n \right| + |s_n t_n - LK| \\ &< \left| \sum_{k=1}^n \sum_{m=k}^n a_m b_{n+k-m} x^{n+k} \right| + \epsilon/2 \\ &< \epsilon/2 + \epsilon/2 = \epsilon. \end{aligned} \quad \square$$

Theorem 9.6.2 Let $f(x) = \sum_{k=0}^{\infty} c_k x^k$ have radius of convergence a positive real number R . Let $a \in \mathbb{C}$ with $|a| = R$ such that $\sum_{k=0}^{\infty} c_k a^k$ converges. Let B be an open ball centered at a , and let $g : B \rightarrow \mathbb{C}$ be continuous. If $f(x) = g(x)$ for all $x \in B(0, R) \cap B$, then $f(a) = g(a)$.

Proof. Let $\epsilon > 0$. We want to show that $|f(a) - g(a)| < \epsilon$, which will via Theorem 2.10.4 then prove that $f(a) = g(a)$. It suffices to prove the inequality $|f(a) - g(a)| < \epsilon$ under the additional assumption that $\epsilon < 1$.

Since $\sum_{k=0}^{\infty} c_k a^k$ converges, by Cauchy's criterion Theorem 9.2.1, there exists a positive

integer N such that for all integers $n \geq N$, $|\sum_{k=N}^n c_k a^k| < \epsilon/4$. Let $s_m = \sum_{k=N}^{N+m} c_k a^k$. By assumption, for all $m \geq 1$, $|s_m| < \epsilon/4 < 1$. Furthermore, $c_N = s_0/a^N$, and for $n > N$, $c_{N+n} = (s_n - s_{n-1})/a^{N+n}$.

Let r be a positive real number strictly smaller than 1. First we do a simple expansion:

$$\begin{aligned} & r^N s_0 + (s_1 - s_0)r^{N+1} + (s_2 - s_1)r^{N+2} + \cdots + (s_n - s_{n-1})r^{N+n} \\ &= r^N c_N a^N + c_{N+1} a^{N+1} r^{N+1} + c_{N+2} a^{N+2} r^{N+2} + \cdots + c_{N+n} a^{N+n} r^{N+n} \\ &= \sum_{k=N}^{N+n} c_k (ra)^k. \end{aligned}$$

Thus by more rewriting and by the triangle inequality, $|\sum_{k=N}^{N+n} c_k (ra)^k|$ equals

$$\begin{aligned} &= |r^N s_0 + (s_1 - s_0)r^{N+1} + (s_2 - s_1)r^{N+2} + \cdots + (s_n - s_{n-1})r^{N+n}| \\ &= |s_0(r^N - r^{N+1}) + s_1(r^{N+1} - r^{N+2}) + \cdots + s_{n-1}(r^{N+n-1} - r^{N+n}) + s_n r^{N+n}| \\ &= r^N |(1-r)(s_0 + s_1 r + \cdots + s_{n-1} r^{n-1}) + s_n r^n| \\ &\leq r^N ((1-r)(|s_0| + |s_1| r + \cdots + |s_{n-1}| r^{n-1}) + |s_n| r^n) \\ &\leq \frac{\epsilon}{4} r^N ((1-r)(1+r+\cdots+r^{n-1}) + r^n) \quad (\text{since } |s_m| < \epsilon/4 \text{ for sufficiently large } m) \\ &= \frac{\epsilon}{4} r^N (1 - r^n + r^n) \quad (\text{by Example 1.5.4}) \\ &= \frac{\epsilon}{4} r^N \\ &< \frac{\epsilon}{4}. \end{aligned}$$

In particular, $|\sum_{k=N}^{\infty} c_k (ra)^k| \leq \frac{\epsilon}{4}$.

Since polynomial functions are continuous, there exists $\delta_1 > 0$ such that for all $x \in B(a, \delta_1)$, $|\sum_{k=0}^{N-1} c_k x^k - \sum_{k=0}^{N-1} c_k a^k| < \epsilon/4$.

Since g is continuous at a , there exists $\delta_2 > 0$ such that for all $x \in B(a, \delta_2)$, $|g(x) - g(a)| < \epsilon/4$. Let $r \in (0, 1)$ such that $1 - r < \frac{1}{R} \min\{\delta_1, \delta_2\}$. Then $|a - ra| < \delta_1, \delta_2$, so that

$$\begin{aligned} |g(a) - f(a)| &= \left| g(a) - g(ra) + g(ra) - f(ra) + f(ra) - \sum_{k=0}^{N-1} c_k a^k + \sum_{k=0}^{N-1} c_k a^k - f(a) \right| \\ &\leq |g(a) - g(ra)| + |g(ra) - f(ra)| + \left| f(ra) - \sum_{k=0}^{N-1} c_k a^k \right| + \left| \sum_{k=0}^{N-1} c_k a^k - f(a) \right| \\ &= |g(a) - g(ra)| + 0 + \left| \sum_{k=N}^{\infty} c_k (ra)^k + \sum_{k=0}^{N-1} c_k (ra)^k - \sum_{k=0}^{N-1} c_k a^k \right| + \left| \sum_{k=N}^{\infty} c_k a^k \right| \\ &< \frac{\epsilon}{4} + \left| \sum_{k=N}^{\infty} c_k (ra)^k \right| + \left| \sum_{k=0}^{N-1} c_k (ra)^k - \sum_{k=0}^{N-1} c_k a^k \right| + \left| \sum_{k=N}^{\infty} c_k a^k \right| \end{aligned}$$

$$< \frac{\epsilon}{4} + \frac{\epsilon}{4} + \frac{\epsilon}{4} + \frac{\epsilon}{4} = \epsilon.$$

Since ϵ is arbitrary, by Theorem 2.10.4, $f(a) = g(a)$. □

Exercises for Section 9.6

9.6.1 Let $\sum_{k=0}^{\infty} a_k x^k$, $\sum_{k=0}^{\infty} b_k x^k$ be power series and R a positive real number such that for all $x \in B(0, R)$, $(\sum_{k=0}^{\infty} a_k x^k) \cdot (\sum_{k=0}^{\infty} b_k x^k) = 1$. In other words, at each x in $B(0, R)$, the two infinite series are multiplicative inverses of each other.

- i) Prove that for all $x \in B(0, R)$, $\sum_{k=0}^{\infty} a_k x^k \neq 0$.
- ii) Prove that $a_0 \neq 0$.
- iii) Prove that $b_0 = \frac{1}{a_0}$, and that for all $k > 0$, $b_k = -\frac{1}{a_0} \sum_{j=1}^k a_j b_{k-j}$. (Hint: Theorem 9.6.1.) Suppose that there exists $M \in \mathbb{R}$ such that for all non-negative integers n , $|a_n x^n| < M$.
- iv) Prove that for all integers $k \geq 1$, $|b_k x^k| \leq \frac{M}{|a_0|^2} \left(\frac{M+|a_0|}{|a_0|}\right)^{k-1}$. (Hint: induction.)

9.6.2 (Abel's lemma) Suppose that a_0, a_1, a_2, \dots are complex numbers and that $\sum_k a_k$ converges. Let $f(x) = \sum_k a_k x^k$. The goal of this exercise is to prove that f is defined on $B(0, 1) \cup \{1\}$, that it is continuous on $B(0, 1)$, and that as a function on the real interval $[0, 1]$, it is continuous.

- i) Prove that the domain of f includes $B(0, 1) \cup \{1\}$.
 - ii) Prove that f is continuous on $B(0, 1)$. (Hint: Invoke a theorem.)
- Set $L = \sum_k a_k$, and for $n \geq 0$, set $s_n = a_0 + a_1 + \dots + a_n - L$.
- iii) Prove that $\sum_{k=0}^n s_k (1-x)x^k = s_n (1-x^{n+1}) + \sum_{k=0}^n a_k (x^k - 1)$. (Hint: Summation by parts, see Exercise 9.2.11.)
 - iv) Prove that for every $\epsilon > 0$ there exists $N \in \mathbb{N}$ such that for all integers $n \geq N$, $|s_n| < \epsilon$.
 - v) Prove that the sequence $\{\sum_{k=0}^n s_k (1-x)x^k\}_n$ converges for all $x \in B(0, 1) \cup \{1\}$.
 - vi) Prove that $f(x) - L = \sum_{k=0}^{\infty} s_k (1-x)x^k$ for all $x \in B(0, 1) \cup \{1\}$.
 - vii) Let $\epsilon > 0$. Prove that there exists $N \in \mathbb{R}$ such that for all integers $m \geq N$ and for all real x in the interval $[0, 1]$, $|\sum_{k=m}^{\infty} s_k (1-x)x^k| < \epsilon$.
 - viii) Let $\epsilon > 0$. Prove that for every positive integer n there exists $\delta > 0$ such that for all complex $x \in (B(0, 1) \cup \{1\}) \cap B(1, \delta)$, $|\sum_{k=0}^n s_k (1-x)x^k| < \epsilon$.
 - ix) Let $\epsilon > 0$. Prove that there exists $\delta > 0$ such that for every real x in the interval $[\max\{0, 1 - \delta\}, 1]$, $|\sum_{k=0}^{\infty} s_k (1-x)x^k| < \epsilon$.
 - x) Let $g : [0, 1] \rightarrow \mathbb{C}$ be defined by $g(x) = f(x)$. Prove that g is continuous.

***9.6.3** Let $f(x) = \sum_{k=0}^{\infty} a_k x^k$ and $g(x) = \sum_{k=0}^{\infty} b_k x^k$.

- i) Express $(f \circ g)(x)$ as a power series in terms of the a_i and b_j .
- ii) What is special for the power series of composition if $a_0 = 0$?
- iii) Assuming that $a_0 = 0$, and given the radii of convergence for f and g , what would it take to find the radius of convergence of the composition series?

9.7 Taylor series

A common way of generating power series comes from approximations of functions.

Definition 9.7.1 Let a be in the domain of a function f , and assume that f has derivatives of all orders at a . The **Taylor series of f (centered) at a** is the series $\sum_{k=0}^{\infty} \frac{f^{(k)}(a)}{k!} (x-a)^k$.

If $a = 0$, a Taylor series is a power series (as defined in this chapter), and for other a this is also a power series, but of a more general kind.

Remark 9.7.2 Let $f : A \rightarrow \mathbb{C}$ have derivatives of all orders at a . We shift the domain and the function as follows: Let $B = \{x - a : x \in A\}$, and let $g : B \rightarrow \mathbb{C}$ be defined by $g(x) = f(x + a)$. By straightforward calculus, $\sum_k a_k (x - a)^k$ is a Taylor series for f at a if and only if $\sum_k a_k x^k$ is a Taylor series for g at 0. Thus any analysis of Taylor series can by a shift be transformed into a Taylor series that is a power series.

Theorems 6.5.5 and 6.5.6 say that some Taylor series are convergent power series at each x near 0 and that they converge to the value of the original function. We analyze one such example below, and a few examples are left for the exercises. One of the Taylor series in the exercises does **not** converge to its function at any point other than at a .

Example 9.7.3 Let $f(x) = e^x$, where the domain of f is \mathbb{R} . It is easy to compute the Taylor series for f :

$$\sum_{k=0}^{\infty} \frac{x^k}{k!}.$$

By the ratio test or the root test, this series converges for all $x \in \mathbb{C}$, not only for $x \in \mathbb{R}$. (More on this series is in Sections 9.8 and 9.9, where we learn more about exponentiation by complex numbers.) Let $x \in \mathbb{R}$. By Theorem 6.5.5, for every positive integer n there exists d_n between 0 and x such that

$$e^x - \sum_{k=0}^n \frac{x^k}{k!} = \frac{e^{d_n}}{(n+1)!} x^{n+1}.$$

Thus

$$\left| e^x - \sum_{k=0}^n \frac{x^k}{k!} \right| = \left| \frac{e^{d_n}}{(n+1)!} x^{n+1} \right| \leq \left| \frac{e^{|x|}}{(n+1)!} x^{n+1} \right|.$$

The sequence $\left\{ \frac{e^{|x|}}{(n+1)!} x^{n+1} \right\}$ converges to 0 by the ratio test for sequences. This proves that for each $x \in \mathbb{R}$, the Taylor polynomials for e^x approximate e^x arbitrarily closely, and that the Taylor series at each x equals e^x :

$$e^x = \sum_{k=0}^{\infty} \frac{x^k}{k!}.$$

In practice, the justification above is precisely how one (a human or a computer) computes values e^x to arbitrary precision. For example, to compute $e^{0.1}$ to within 0.0001, – following the machinery above – we take $M = 1 > 0.1$, and the smallest integer N for which $\frac{1}{2^N} \leq 0.0001 \frac{M!}{2^{2M-1}(3M)^M}$ is 16. Thus to within 0.0001, $e^{0.1}$ is $\sum_{k=0}^{16} \frac{0.1^k}{k!} = \frac{21021144462931669584965107651}{190207180800000000000000000000} \cong 1.10517091807565$. To compute $e^{-0.1}$, the same N works for desired precision, giving $e^{-0.1}$ to be $\sum_{k=0}^{16} \frac{(-0.1)^k}{k!} = \frac{7011749326061779176954720883}{774918144000000000000000000000} \cong 0.90483741803596$. To compute e^π to within 0.0001, we need bigger M , say $M = 4$, and then $N = 31$, giving e^π to be $\sum_{k=0}^{31} \frac{\pi^k}{k!} = 23.1406926327793 \pm 0.0001$.

Example 9.7.4 Let $f(x) = \ln(x+1)$, where the domain of f is $(-1, \infty)$. It is straightforward to compute the Taylor series for f centered at 0:

$$\sum_{k=1}^{\infty} \frac{(-1)^{k-1} x^k}{k}.$$

By the Ratio test for series, Theorem 9.2.4, the radius of convergence for this series is 1. It is worth noting that the domain of the function f is all real numbers strictly bigger than -1 , whereas the computed Taylor series converges at all complex numbers in $B(0, 1)$ and diverges at all complex (including real) numbers whose absolute value is strictly bigger than 1. By Example 9.1.7, the series diverges at $x = -1$, and by Theorem 9.2.6, it converges at $x = 1$. You should test and invoke Theorem 6.5.5 to show that for all $x \in (-1, 1)$, $\ln(x+1) = \sum_{k=1}^{\infty} \frac{(-1)^{k-1} x^k}{k}$.

Incidentally, since $\ln(x+1)$ is continuous on its domain and since its Taylor series converges at $x = 1$ by the Alternating series test (Theorem 9.2.6), it follows from Theorem 9.6.2 that

$$\sum_{k=1}^{\infty} \frac{(-1)^{k-1}}{k} = \ln 2.$$

With the help of Taylor series we can similarly get finite-term expressions for other infinite sums. Below is another, harder example, and the reader may wish to skip it.

Example 9.7.5 Let $f(x) = \sqrt{1-x}$. The domain of f is the interval $(-\infty, 1]$. On the subinterval $(-\infty, 1)$ the function has derivatives of all orders:

$$f'(x) = -\frac{1}{2}(1-x)^{-1/2}, f''(x) = -\frac{1}{2} \cdot \frac{1}{2}(1-x)^{-3/2}, f'''(x) = -\frac{1}{2} \cdot \frac{1}{2} \cdot \frac{3}{2}(1-x)^{-5/2}, \dots,$$

$$f^{(n)}(x) = -\frac{1}{2} \cdot \frac{1}{2} \cdot \frac{3}{2} \cdot \dots \cdot \frac{2n-3}{2}(1-x)^{-(2n-1)/2}.$$

Thus the Taylor series for f centered at 0 is

$$1 - \frac{1}{2}x - \sum_{k=2}^{\infty} \frac{1 \cdot 3 \cdot 5 \cdots (2k-3)}{k!2^k} x^k.$$

For large n , the quotient of the $(n+1)$ st coefficient divided by the n th coefficient equals $\frac{2n-1}{2(n+1)}$, whose limsup equals 1. Thus by the Ratio test for power series (Theorem 9.3.9), the Taylor series converges absolutely on $B(0, 1)$, and in particular it converges absolutely on $(-1, 1)$. Furthermore, the quotient $\frac{2n-1}{2(n+1)} = \frac{2(n+1)-3}{2(n+1)}$ above is at most $1 - \frac{4/3}{n}$ for all $n \geq 4$. Thus by Raabe's test (Exercise 9.2.17), this Taylor series converges at $x = 1$, and so it converges absolutely on $[-1, 1]$. But what does it converge to? Consider $x \in (-1, 1)$. We use the integral form of the Taylor's remainder theorem (Exercise 7.4.12): the difference between $T_{n,f,0}(x) - f(x)$ is

$$\int_0^x \frac{(x-t)^n}{n!} \cdot \frac{1}{2} \cdot \frac{1}{2} \cdot \frac{3}{2} \cdots \frac{2n-1}{2} (1-t)^{-(2n+1)/2} dt = \int_0^x \left(\frac{x-t}{1-t}\right)^n \frac{1 \cdot 3 \cdot 5 \cdots (2n-1)}{n!2^{n+1}\sqrt{1-t}} dt.$$

As the integrand goes to 0 with n , and as $|x| < 1$, the integral goes to 0 with n , so that the Taylor series converges to f on $(-1, 1)$. (Incidentally, an application of Exercise 9.6.2 shows that the Taylor series is continuous on $[-1, 1]$, and as f is also continuous there, necessarily the Taylor series converges to f on $[-1, 1]$.)

Exercises for Section 9.7

9.7.1 Let $f(x) = \frac{1}{1-x}$.

- i) Compute $f^{(n)}(x)$ for all integers $n \geq 0$.
- ii) Compute and justify the Taylor series of f centered at 0.
- iii) Determine the radius of convergence.
- iv) What is the domain of f and what is the domain of its Taylor series?
- v) Compute the Taylor series for $f(x) = \frac{1}{1-x}$ centered at 2. Determine its radius of convergence (for this you have to take coefficients of powers of $x - 2$ rather than of powers of x).
- vi) Compute the Taylor series for $f(x) = \frac{1}{1-x}$ centered at 3. Determine its radius of convergence. Compare with the previous parts.

9.7.2 Let $f(x) = \ln(x+1)$, where the domain of f is $(-1, \infty)$ as in Example 9.7.4. Compute $f(0.001)$ from one of its Taylor polynomials to four digits of precision. Show all work, and in particular invoke Theorem 6.5.5.

9.7.3 Let $f : \mathbb{R} \rightarrow \mathbb{R}$ be given by

$$f(x) = \begin{cases} e^{-1/x^2}, & \text{if } x \neq 0; \\ 0, & \text{if } x = 0 \end{cases}$$

as in Exercise 7.5.15.

i) Compute and justify the Taylor series for f centered at 0.

ii) Compute the radius of convergence for the series.

iii) Is it possible to compute $f(0.001)$ from this series? Discuss.

***9.7.4** In introductory analysis courses we typically handle long, even infinite, sums but not so much long products. In Example 9.7.5 we proved that the Taylor series for $f(x) = \sqrt{1-x}$ centered at 0 converges on $[-1, 1]$. This in particular means that the sequence $\left\{ \frac{1 \cdot 3 \cdot 5 \cdots (2n-3)}{n! 2^n} \right\}_n$ converges to 0. Can you prove this directly without involving Raabe's test?

9.8 A special function

Define the power series

$$E(x) = \sum_{k=0}^{\infty} \frac{x^k}{k!}.$$

By Examples 9.3.10 (3), the domain of E is \mathbb{C} . Thus by Section 9.4, E is differentiable everywhere.

Remarks 9.8.1

$$(1) \quad E'(x) = \sum_{k=1}^{\infty} \frac{kx^{k-1}}{k!} = \sum_{k=1}^{\infty} \frac{x^{k-1}}{(k-1)!} = \sum_{k=0}^{\infty} \frac{x^k}{k!} = E(x).$$

$$(2) \quad E(0) = 1.$$

(3) Let $a \in \mathbb{C}$. Define $g : \mathbb{C} \rightarrow \mathbb{C}$ by $g(x) = E(x+a) \cdot E(-x)$. Then g is a product of two differentiable functions, hence differentiable, and

$$\begin{aligned} g'(x) &= E'(x+a) \cdot E(-x) + E(x+a) \cdot E'(-x) \cdot (-1) \\ &= E(x+a) \cdot E(-x) - E(x+a) \cdot E(-x) \\ &= 0, \end{aligned}$$

so that g is a constant function. This constant has to equal $E(a) \cdot E(-0) = E(a)$.

We conclude that for all a and x in \mathbb{C} , $E(x+a)E(-x) = E(a)$.

(4) Thus for all $c, d \in \mathbb{C}$, $E(c+d) = E(c)E(d)$ (set $c = x+a$, $d = -x$).

- (5) By induction on n and by the previous part, it follows that for all positive integers n and all $a \in \mathbb{C}$, $E(na) = (E(a))^n$.
- (6) Part (3) applied to $a = 0$ gives that $1 = E(0) = E(x)E(-x)$. We conclude that $E(x)$ is never 0, and that $E(-x) = \frac{1}{E(x)}$.
- (7) By parts (5) and (6), $E(na) = (E(a))^n$ for all integers n and all $a \in \mathbb{C}$.
- (8) Let $a, b \in \mathbb{R}$. By part (4), $E(a + bi) = E(a) \cdot E(bi)$. Thus to understand the function $E : \mathbb{C} \rightarrow \mathbb{C}$, it suffices to understand E restricted to real numbers and E restricted to i times real numbers.

Theorem 9.8.2 For all $x \in \mathbb{R}$, $E(x) = \ln^{-1}(x) = e^x$, the exponential function from Section 7.5. In particular, $E(1)$ equals the Euler's constant e .

Proof. Define $f : \mathbb{R} \rightarrow \mathbb{R}$ by $f(x) = \frac{E(x)}{e^x}$. Then f is differentiable and

$$f'(x) = \frac{E'(x)e^x - E(x)(e^x)'}{(e^x)^2} = \frac{E(x)e^x - E(x)e^x}{(e^x)^2} = 0.$$

Thus f is a constant function, so that for all $x \in \mathbb{R}$, $f(x) = f(0) = \frac{E(0)}{e^0} = \frac{1}{1} = 1$. Thus $E(x) = e^x$. By Theorem 7.5.7, this is the same as $\ln^{-1}(x)$. In particular, $E(1) = e^1 = e$. \square

The following is now immediate:

Theorem 9.8.3 The function E restricted to \mathbb{R} has the following properties:

- (1) The range is all of \mathbb{R}^+ .
- (2) E restricted to \mathbb{R} is invertible with $E^{-1}(x) = \ln(x)$. \square

The sequence $\{\sum_{k=0}^n \frac{1}{k!}\}_n$ of partial sums for $E(1) = e^1 = e$ is convergent, and starts with $1, 2, 2.5, \frac{8}{3} \cong 2.66667, \frac{65}{24} \cong 2.70833, \frac{163}{60} \cong 2.71667, \frac{1957}{720} \cong 2.71806, \frac{685}{252} \cong 2.71825, \frac{1-9601}{40320} \cong 2.71828, \frac{98641}{36288} \cong 2.71828$. The last decimal approximation turns out to be correct to 5 decimal places.

In the next section we analyze the case of E restricted to i times real numbers. By (8) in Remarks 9.8.1, we will then understand E completely.

Exercises for Section 9.8

9.8.1 Use the definition of \ln in this section to prove that for all $x, y \in \mathbb{R}^+$, $\ln(xy) = \ln x + \ln y$, and that for all integers n , $\ln(x^n) = n \ln x$.

9.8.2 Use the definition of \ln in this section and derivatives of inverse functions (Theorem 6.2.7) to prove that $(\ln)'(x) = \frac{1}{x}$.

9.8.3 Prove that $\{f : \mathbb{R} \rightarrow \mathbb{R} \text{ differentiable} \mid f' = f\} = \{cE(\text{restricted to } \mathbb{R}) : c \in \mathbb{R}\}$. Similarly, prove that $\{f : \mathbb{C} \rightarrow \mathbb{C} \text{ differentiable} \mid f' = f\} = \{cE : c \in \mathbb{C}\}$.

9.8.4 Find $a_0, a_1, a_2, \dots \in \mathbb{R}$ such that the power series $\sum_{k=0}^{\infty} a_k x^k$ converges for all $x \in \mathbb{R}$ to e^{x^2} . (Hint: Use the function E to do so easily.) With that, determine a power series whose derivative is $e^{(x^2)}$. (This problem is related to Exercise 9.4.2; it turns out that there is no simpler, finite-term antiderivative of e^{x^2} .)

9.8.5 Determine a power series whose derivative is $2^{(x^2)}$. (It turns out that there is no simpler, finite-term antiderivative of this function – see the no-closed-form discussion on page 206).

9.8.6 Express $\sum_{k=0}^{\infty} \frac{(-1)^k}{4^k k!}$ in terms of e .

9.8.7 Express $\sum_{k=0}^{\infty} \frac{2^k}{3^k (k+1)!}$ in terms of e .

9.8.8 Compute a Taylor polynomial of degree n of the function E centered at 0. (Do as little work as possible, but do explain your reasoning.)

9.8.9 Numerically evaluate e^2 from the power series for $e^x = E(x)$ to 5 significant digits. Prove that you have achieved desired precision. (Hint: Theorem 6.5.5.)

9.8.10 Compute $\lim_{x \rightarrow a} E(x)$. (Do as little hard work as possible, but do explain your reasoning.)

9.8.11 With proof, for which real numbers α does the sequence $\{E(n\alpha)\}_n$ converge?

9.9 A special function, continued

In this section we restrict E from the previous section to the imaginary axis. Thus we look at $E(ix)$ for x being real. Note that

$$\begin{aligned} E(ix) &= \sum_{k=0}^{\infty} \frac{(ix)^k}{k!} \\ &= 1 + \frac{ix}{1!} + \frac{(ix)^2}{2!} + \frac{(ix)^3}{3!} + \frac{(ix)^4}{4!} + \frac{(ix)^5}{5!} + \frac{(ix)^6}{6!} + \frac{(ix)^7}{7!} + \frac{(ix)^8}{8!} + \frac{(ix)^9}{9!} + \dots \\ &= 1 + i\frac{x}{1!} - \frac{x^2}{2!} - i\frac{x^3}{3!} + \frac{x^4}{4!} + i\frac{x^5}{5!} - \frac{x^6}{6!} - i\frac{x^7}{7!} + \frac{x^8}{8!} + i\frac{x^9}{9!} + \dots \end{aligned}$$

We define two new functions (their names may be purely coincidental, but pronounce them for the time being as “cause” and “sin”):

$$\begin{aligned} \text{COS}(x) &= \text{Re } E(ix) = 1 - \frac{x^2}{2!} + \frac{x^4}{4!} - \frac{x^6}{6!} + \frac{x^8}{8!} + \dots, \\ \text{SIN}(x) &= \text{Im } E(ix) = \frac{x}{1!} - \frac{x^3}{3!} + \frac{x^5}{5!} - \frac{x^7}{7!} + \frac{x^9}{9!} + \dots \end{aligned}$$

Since $E(ix)$ converges for all x , so do its real and imaginary parts. This means that COS and SIN are defined for all x (even for complex x ; but in this section all x are real!).

We can practice the root test on these functions: the α for the function COS is $\limsup \left\{ 1, 0, \sqrt[2]{\left|\frac{1}{2!}\right|}, 0, \sqrt[4]{\left|\frac{1}{4!}\right|}, 0, \sqrt[6]{\left|\frac{1}{6!}\right|}, \dots \right\} = \limsup \left\{ 1, \sqrt[2]{\left|\frac{1}{2!}\right|}, \sqrt[4]{\left|\frac{1}{4!}\right|}, \sqrt[6]{\left|\frac{1}{6!}\right|}, \dots \right\}$, and by Example 8.3.6 this limsup α is 0. Thus the radius of convergence of COS is ∞ . The proof for the infinite radius of convergence of SIN is similar.

Remarks 9.9.1

- (1) $E(ix) = \text{COS}(x) + i \text{SIN}(x)$. This writing is not a random rewriting of the summands in $E(ix)$, but it is the sum of the real and of the imaginary parts.
- (2) $\text{COS}(0) = \text{Re } E(i \cdot 0) = \text{Re } 1 = 1$, $\text{SIN}(0) = \text{Im } E(i \cdot 0) = \text{Im } 1 = 0$.
- (3) By the powers appearing in the power series for the two functions, for all $x \in \mathbb{R}$,

$$\text{COS}(-x) = \text{COS}(x), \quad \text{SIN}(-x) = -\text{SIN}(x).$$

Thus $E(-ix) = \text{COS}(x) - i \text{SIN}(x)$, which is the complex conjugate of $E(ix)$.

- (4) For all $x \in \mathbb{R}$,

$$\begin{aligned} (\text{COS}(x))^2 + (\text{SIN}(x))^2 &= (\text{COS}(x) + i \text{SIN}(x)) \cdot (\text{COS}(x) - i \text{SIN}(x)) \\ &= E(ix)E(-ix) \\ &= E(ix - ix) \\ &= E(0) \\ &= 1. \end{aligned}$$

Thus $|E(ix)| = 1$ for all $x \in \mathbb{R}$.

- (5) We conclude that for all $x \in \mathbb{R}$, the real and imaginary parts of $E(ix)$ have absolute value at most 1. In other words,

$$-1 \leq \text{COS}(x), \text{SIN}(x) \leq 1.$$

- (6) Since E is differentiable,

$$(E(ix))' = E'(ix) i = E(ix) i = (\text{COS}(x) + i \text{SIN}(x)) i = i \text{COS}(x) - \text{SIN}(x).$$

It follows by Theorem 6.2.6 that

$$(\text{COS}(x))' = (\text{Re}(E(ix)))' = \text{Re}((E(ix))') = -\text{SIN}(x),$$

and

$$(\text{SIN}(x))' = (\text{Im}(E(ix)))' = \text{Im}((E(ix))') = \text{COS}(x).$$

Theorem 9.9.2 *There exists a unique real number $s \in (0, \sqrt{3})$ such that $E(is) = i$, i.e., $\text{COS}(s) = 0$ and $\text{SIN}(s) = 1$.*

Proof. The function $t - \text{SIN}(t)$ is differentiable and its derivative is $1 - \text{COS}(t)$, which is always non-negative. Thus $t - \text{SIN}(t)$ is non-decreasing for all real t , so that for all $t \geq 0$, $t - \text{SIN}(t) \geq 0 - \text{SIN}(0) = 0$. Hence the function $\frac{t^2}{2} + \text{COS}(t)$ has a non-negative derivative on $[0, \infty)$, so that $\frac{t^2}{2} + \text{COS}(t)$ is non-decreasing on $[0, \infty)$. Thus for all $t \geq 0$, $\frac{t^2}{2} + \text{COS}(t) \geq \frac{0^2}{2} + \text{COS}(0) = 1$. It follows that the function $\frac{t^3}{6} - t + \text{SIN}(t)$ is non-decreasing on $[0, \infty)$. [HOW LONG WILL WE KEEP GOING LIKE THIS???] Thus for all $t \geq 0$, $\frac{t^3}{6} - t + \text{SIN}(t) \geq \frac{0^3}{6} - 0 + \text{SIN}(0) = 0$. Thus $\frac{t^4}{24} - \frac{t^2}{2} - \text{COS}(t)$ is non-decreasing on $[0, \infty)$, so that for all $t \geq 0$, $\frac{t^4}{24} - \frac{t^2}{2} - \text{COS}(t) \geq \frac{0^4}{24} - \frac{0^2}{2} - \text{COS}(0) = -1$. We conclude that for all $t \geq 0$,

$$\text{COS}(t) \leq \frac{t^4}{24} - \frac{t^2}{2} + 1.$$

In particular, $\text{COS}(\sqrt{3}) \leq \frac{\sqrt{3}^4}{24} - \frac{\sqrt{3}^2}{2} + 1 = -\frac{1}{8} < 0$. We also know that $\text{COS}(0) = 1 > 0$. Since COS is differentiable, it is continuous, so by the Intermediate value theorem (Theorem 5.3.1) there exists $s \in (0, \sqrt{3})$ such that $\text{COS}(s) = 0$. Since $(\text{COS}(s))^2 + (\text{SIN}(s))^2 = 1$, we have that $\text{SIN}(s) = \pm 1$. We proved that for all $t \geq 0$, $\frac{t^3}{6} - t + \text{SIN}(t) \geq 0$, so that $\text{SIN}(t) \geq t - \frac{t^3}{6} = \frac{t}{6}(6 - t^2)$. If $t \in (0, \sqrt{3}]$, then $\text{SIN}(t) \geq \frac{t}{6}(6 - t^2) > 0$. Hence $\text{SIN}(s) = 1$. This proves that $E(is) = i$. \square

Remark 9.9.3 The proof above establishes the following properties for all $t \geq 0$:

$$\begin{aligned} \text{COS}(t) \leq 1, \quad \text{COS}(t) \geq 1 - \frac{t^2}{2}, \quad \text{COS}(t) \leq 1 - \frac{t^2}{2} + \frac{t^4}{24}, \\ \text{SIN}(t) \leq t, \quad \text{SIN}(t) \geq t - \frac{t^3}{6}. \end{aligned}$$

The pattern may be obvious at this point: Taylor polynomials of COS and SIN alternate between over- and under-estimating. The limits of the Taylor polynomials, namely the Taylor series, are precisely the given power series of COS and SIN .

Finally, we connect COS and SIN to trigonometric functions. First we need to specify the trigonometric functions: For any real number t ,

$$\cos(t) + i \sin(t)$$

is the unique complex number on the unit circle centered at the origin that is on the half-ray from the origin at angle t radians measured counterclockwise from the positive x -axis. In terms of ratio geometry (see page 21), this says that in a right triangle with one angle t radians, $\cos(t)$ is the ratio of the length of the adjacent edge divided by the length of the hypotenuse, and $\sin(t)$ is the ratio of the length of the opposite edge divided by the length of the hypotenuse. Geometrically it is clear, and we do assume this fact, that \cos and \sin

are continuous functions. We will use continuity in proving that the two functions are also differentiable.

Theorem 9.9.4 *The trigonometric functions \cos and \sin are differentiable. Furthermore, COS and SIN are the functions \cos and \sin , $s = \pi/2$, and for any real number x , $E(ix)$ is the point on the unit circle centered at 0 at angle x radians measured counterclockwise from the positive real axis.*

Proof. We know that $E(ix)$ is a point on the unit circle with coordinates $(\text{COS}(x), \text{SIN}(x))$. What we do not yet know is whether the angle of this point counterclockwise from the positive real axis equals x radians.

Let s be as in Theorem 9.9.2. The angle of $E(is) = 0 + i \cdot 1 = i$ measured in radians counterclockwise from the positive real axis is $\pi/2$. The proof of Theorem 9.9.2 showed that for $t \in (0, 1]$, the imaginary part $\text{SIN}(st)$ of $E(ist)$ is positive, and the real part $\text{COS}(st)$ of $E(ist)$ is strictly decreasing from 1 to 0. Thus $E(ist)$ is in the first quadrant.

Let n be an integer strictly greater than 1. We will be analyzing s of the form $1/n$. Let α be the angle of $E(is/n)$ counterclockwise from the positive real axis. I claim that $\alpha = \frac{\pi}{2n}$. For every integer j , $(E(ijs/n)) = E(is)^j$, so by Theorem 3.4.2, $(E(ijs/n))$ has angle $j \cdot \alpha$ counterclockwise from the positive real axis. By the previous paragraph, for $j = 1, \dots, n$, since $j/n \in (0, 1]$, $E(ijs/n)$ is in the first quadrant. Thus $\alpha, 2\alpha, 3\alpha, \dots, n\alpha$ are in $(0, \pi/2]$. When $j = n$, the angle $n\alpha$ coincides with $\pi/2$. The angle $\frac{\pi}{2}$ coincides with $\frac{\pi}{2} + 2\pi k$ for all integers k , so that $\alpha = \frac{\pi}{2n}(1 + 4k)$ for some integer k . We know that for all $j = 1, \dots, n$,

$$0 < j\alpha = j \frac{\pi}{2n}(1 + 4k) \leq \frac{\pi}{2}.$$

The first inequality says that k is not negative, and the second one says that k is not positive. Thus $k = 0$ and $\alpha = \frac{\pi}{2n}$.

For all positive integers n and all integers j , by Theorem 3.4.2, the angle of $E(isj/n) = (E(is/n))^j$ is $j\alpha = \frac{\pi}{2} \cdot \frac{j}{n}$. Since j and n are arbitrary integers with $n \geq 1$, this says that for all rational numbers r ,

$$\text{COS}(sr) + i \text{SIN}(sr) = E(isr) = \cos\left(\frac{\pi}{2}r\right) + i \sin\left(\frac{\pi}{2}r\right).$$

Now let x be any real number. Then x is a limit point of \mathbb{Q} , and since COS and \cos are continuous, by comparing the real parts above we get that

$$\text{COS}(sx) = \lim_{r \in \mathbb{Q}, r \rightarrow x} \text{COS}(sr) = \lim_{r \in \mathbb{Q}, r \rightarrow x} \cos\left(\frac{\pi}{2}r\right) = \cos\left(\frac{\pi}{2}x\right).$$

Similarly, $\text{SIN}(sx) = \sin\left(\frac{\pi}{2}x\right)$. In other words, for all $x \in \mathbb{R}$,

$$\cos(x) = \text{COS}\left(\frac{2s}{\pi}x\right), \quad \sin(x) = \text{SIN}\left(\frac{2s}{\pi}x\right).$$

Since COS and SIN are differentiable, these equalities and the chain rule say that cos and sin are differentiable as well and that

$$\cos'(t) = -\frac{2s}{\pi} \text{SIN} \left(\frac{2s}{\pi} t \right) = -\frac{2s}{\pi} \sin(t), \quad \sin'(t) = \frac{2s}{\pi} \text{COS} \left(\frac{2s}{\pi} t \right) = \frac{2s}{\pi} \cos(t).$$

By geometry (see Exercise 1.1.17), for small positive real x , $0 < \cos(x) < \frac{x}{\sin x} < \frac{1}{\cos x}$. Since cos is differentiable, it is continuous. Since $\cos(0) = \text{COS}(0) = 1$, by the Squeeze theorem (Theorem 4.3.11), $\lim_{x \rightarrow 0^+} \frac{x}{\sin x} = 1$. Hence

$$\frac{2s}{\pi} = \frac{2s}{\pi} \cos(0) = \sin'(0) = \lim_{x \rightarrow 0} \frac{\sin x - \sin 0}{x} = \lim_{x \rightarrow 0^+} \frac{\sin x}{x} = 1,$$

whence $s = \pi/2$. □

Theorem 9.9.5 Every complex number x can be written in the form $rE(i\theta)$, where $r = |x|$ is the length and θ the angle of x counterclockwise from the positive real axis.

Proof. Let $r = |x|$. Then x lies on the circle centered at 0 and of radius x . If $r = 0$, then $x = 0$, and the angle is irrelevant. If instead r is non-zero, it is necessarily positive, and x/r is a complex number of length $|x|/r = 1$. By Theorem 3.4.1, x/r and x have the same angle. Let θ be that angle. Then $x/r = E(i\theta)$, so that $x = rE(i\theta)$. □

Notation 9.9.6 It is common to write $E(x) = e^x$ for any complex number x . We have seen that equality does hold if x is real, but we adopt this notation also for other numbers. With this, if $x, y \in \mathbb{R}$, then

$$e^{x+iy} = e^x e^{iy},$$

and e^x is the length and y is the angle of e^{x+iy} counterclockwise from the positive x axis.

Exercises for Section 9.9

9.9.1 Let α and r be real numbers with $r > 0$. Prove that for any complex number x , $re^{i\alpha} \cdot x$ is obtained from x by rotating x counterclockwise around the origin by angle α radians and by stretching the result by a factor of r . (Compare with Theorem 3.4.1.)

9.9.2 Prove that $e^{i\pi} + 1 = 0$. (This has been called one of the most beautiful equalities, because it connects the fundamental numbers 0, 1, e and π .)

9.9.3 Let $x, y \in \mathbb{R}$. Expand both sides of $E(i(x+y)) = E(ix)E(iy)$ in terms of sin and cos to prove that $\cos(x+y) = \cos(x)\cos(y) - \sin(x)\sin(y)$, and $\sin(x+y) = \sin(x)\cos(y) + \cos(x)\sin(y)$. (Cf. Exercise 1.1.13.)

9.9.4 Prove **de Moivre's formula**: for all $n \in \mathbb{Z}$ and all real numbers x ,

$$(\cos(x) + i \sin(x))^n = \cos(nx) + i \sin(nx).$$

9.9.5 Express the following complex numbers in the form e^{x+iy} : i , $-i$, 1 , -1 , e , $2 + 2i$. Can 0 be expressed in this way? Justify.

9.9.6 Express $(3 + 4i)^5$ in the form e^{a+bi} for some $a, b \in \mathbb{R}$. (Do not give numeric approximations of a and b .)

9.9.7 Prove that for any integer m , the sequence $\{E(2\pi imn)\}_n$ converges. Prove that the sequence $\{E(\sqrt{2}\pi in)\}_n$ does not converge. Determine all real numbers α for which the sequence $\{E(in\alpha)\}_n$ converges. Prove your conclusion.

9.9.8 For which real numbers α and β does the sequence $\{E(n(\alpha + i\beta))\}_n$ converge? Prove your conclusion.

9.9.9 Determine a power series whose derivative is $\sin(x^2)$. Repeat for $\cos(x^2)$. (It turns out that there are no simpler, finite-term antiderivatives of the functions $\sin(x^2)$, $\cos(x^2)$.)

***9.9.10** For the moment pretend that we do not know that $\text{COS} = \cos$ and $\text{SIN} = \sin$. Let $f : [0, 1] \rightarrow \mathbb{R}$ be given by $f(x) = \sqrt{1 - x^2}$. Then the graph of f is a quarter of the circle of radius 1 in the first quadrant.

i) Justify that

$$\frac{\pi}{2} = \int_0^1 \sqrt{1 + \left(\frac{-2x}{2\sqrt{1-x^2}}\right)^2} dx.$$

(Hint: This is an improper integral; use lengths of curves; π is the perimeter of half the circle of radius 1.)

ii) Compute the improper integral via substitution $u = \text{COS}(x)$ and further other steps. The integral should evaluate to s from Theorem 9.9.2.

9.10 Trigonometry

In this section we review the semester's concepts of limits, continuity, differentiability, and integrability on the newly derived trigonometric functions from the previous section.

Definition 9.10.1 For any x , e^{ix} is the complex number that is on the unit circle at angle x radians counterclockwise from the positive horizontal axis.

(1) $\sin(x)$ is the imaginary part of e^{ix} .

(2) $\cos(x)$ is the real part of e^{ix} .

(3) $\tan(x) = \frac{\sin(x)}{\cos(x)}$, $\cot(x) = \frac{\cos(x)}{\sin(x)}$, $\sec(x) = \frac{1}{\cos(x)}$, $\csc(x) = \frac{1}{\sin(x)}$.

Remarks 9.10.2 The following follow easily from the previous section:

- (1) \sin and \cos are differentiable and hence continuous functions whose domain is \mathbb{R} .
- (2) For all $x \in \mathbb{R}$, $\sin(x + 2\pi) = \sin(x)$ and $\cos(x + 2\pi) = \cos(x)$. This is not obvious from the power series definition of $E(ix)$, but it follows from Theorem 9.9.5.
- (3) The functions \sin and \cos are continuous, i.e., for all $a \in \mathbb{R}$, $\lim_{x \rightarrow a} \sin(x) = \sin(a)$, $\lim_{x \rightarrow a} \cos(x) = \cos(a)$. (In the proof of Theorem 9.9.4 we assumed that \cos is continuous, but we did not assume that \sin is continuous.)
- (4) For all $a \in \mathbb{R}$ in the domain of \tan (resp. \cot , \sec , \csc), \tan (resp. \cot , \sec , \csc) is continuous and differentiable at a .
- (5) $\sin(x) = \frac{e^{ix} - e^{-ix}}{2i}$.
- (6) $\cos(x) = \frac{e^{ix} + e^{-ix}}{2}$.
- (7) $(\sin(x))^2 + (\cos(x))^2 = 1$. (Recall from Remark 2.4.7 that for trigonometric functions we also write this as $\sin^2(x) + \cos^2(x) = 1$, but for an arbitrary function f , $f^2(x)$ refers to $f(f(x))$ rather than for $(f(x))^2$.)
- (8) $(\tan(x))^2 + 1 = (\sec(x))^2$.
- (9) $(\cot(x))^2 + 1 = (\csc(x))^2$.
- (10) $\sin'(x) = \cos(x)$.
- (11) $\cos'(x) = -\sin(x)$.
- (12) For all $x \in \mathbb{R}$, $\sin(x) = -\sin(-x)$ and $\cos(x) = \cos(-x)$.
- (13) \sin and \cos take on non-negative values on $[0, \pi/2]$. By the previous part, \cos takes on non-negative values on $[-\pi/2, \pi/2]$.
- (14) \sin is increasing on $[-\pi/2, \pi/2]$.
- (15) \sin , when restricted to $[-\pi/2, \pi/2]$, has an inverse. The inverse is called **arcsin**. The domain of \arcsin is $[-1, 1]$.
- (16) Geometrically, \sin takes on non-negative values on $[0, \pi]$, so that \cos , when restricted to $[0, \pi]$, has an inverse, called **arccos**. The domain of \arccos is $[-1, 1]$.
- (17) Verify the details in the following. The derivative of \tan is always non-negative, so that on $(-\pi/2, \pi/2)$, \tan is invertible. Its inverse is called **arctan**, and the domain of \arctan is $(-\infty, \infty)$.

Proposition 9.10.3 Refer to Theorem 6.2.7.

- (1) For $x \in (-\pi/2, \pi/2)$, $\arcsin'(x) = \frac{1}{\sqrt{1-x^2}}$.
- (2) For $x \in (0, \pi)$, $\arccos'(x) = \frac{-1}{\sqrt{1-x^2}}$.
- (3) $\arctan'(x) = \frac{1}{1+x^2}$.

Proof.

$$\arcsin'(x) = \frac{1}{\sin'(\arcsin(x))}$$

$$\begin{aligned}
&= \frac{1}{\cos(\arcsin(x))} \\
&= \frac{1}{\sqrt{(\cos(\arcsin(x)))^2}} \quad (\text{because } \cos \text{ is non-negative on } [-\pi/2, \pi/2]) \\
&= \frac{1}{\sqrt{1 - (\sin(\arcsin(x)))^2}} \\
&= \frac{1}{\sqrt{1 - x^2}}.
\end{aligned}$$

The proof of the second part is similar:

$$\begin{aligned}
\arctan'(x) &= \frac{1}{\tan'(\arctan(x))} \\
&= \frac{1}{(\sec(\arctan(x)))^2} \\
&= \frac{1}{1 + (\tan(\arctan(x)))^2} \\
&= \frac{1}{1 + x^2}. \quad \square
\end{aligned}$$

Exercises for Section 9.10

9.10.1 Compute the derivatives of the standard trigonometric functions $\tan(x)$, $\cot(x)$, $\sec(x)$, $\csc(x)$.

9.10.2 Use integration by substitution (Exercise 7.4.5) to compute the antiderivatives of $\tan(x)$ and $\cot(x)$.

9.10.3 Use integration by substitution (Exercise 7.4.5) and a rewriting trick to compute an antiderivative of $\sec(x) = \frac{\sec(x)(\sec(x)+\tan(x))}{\sec(x)+\tan(x)}$. Compute an antiderivative of $\csc(x)$.

9.10.4 Prove properly Example 6.3.6 that for all positive x , $x > \sin(x)$.

9.10.5 Let $f : [0, \pi/2] \rightarrow \mathbb{R}$ be defined by $f(x) = (\pi/2) \sin(x) - x$.

i) Prove that there is exactly one $c \in [0, \pi/2]$ such that $f'(c) = 0$.

ii) Prove that $(\pi/2) \sin(x) \geq x$ for all $x \in [0, \pi/2]$. (Compare with Exercise 9.10.4.)

9.10.6 Prove that for all $x \in \mathbb{R}$,

$$(\sin(x))^2 = \frac{1 - \cos(2x)}{2}, \quad (\cos(x))^2 = \frac{1 + \cos(2x)}{2}.$$

9.10.7 Compute $\int (\sin(x))^2 dx$ (or $\int (\cos(x))^2 dx$) twice, with two different methods:

i) Use the previous exercise.

ii) Use integration by parts twice (Exercise 7.4.6).

9.10.8 Let $k, j \in \mathbb{Z}$. Show all of the following (possibly by multiple integration by parts (Exercise 7.4.6)):

i) $\int_{-\pi}^{\pi} \sin(kt) \cos(jt) dt = 0.$

ii)

$$\int_{-\pi}^{\pi} \sin(kt) \sin(jt) dt = \begin{cases} 0, & \text{if } j \neq k, \\ 0, & \text{if } jk = 0, \\ \pi, & \text{otherwise.} \end{cases}$$

iii)

$$\int_{-\pi}^{\pi} \cos(kt) \cos(jt) dt = \begin{cases} 0, & \text{if } j \neq k \text{ or } jk \neq 0, \\ \pi, & \text{otherwise.} \end{cases}$$

9.10.9 Prove that for any non-zero integer k ,

$$\int x \sin(kx) dx = -\frac{1}{k}x \cos(kx) + \frac{1}{k^2} \sin(kx) + C,$$

and that

$$\int x \cos(kx) dx = \frac{1}{k}x \sin(kx) + \frac{1}{k^2} \cos(kx) + C.$$

9.10.10 Let $t \in \mathbb{R}$ and $n \in \mathbb{N}^+$.

- i) Prove that $\sin((n + \frac{1}{2})t) = \sin((n - \frac{1}{2})t) + 2 \cos(nt) \sin(\frac{1}{2}t)$. (Hint: Exercise 9.9.3, multiple times.)
- ii) Prove that $\sin((n + \frac{1}{2})t) = \sin(\frac{1}{2}t)(1 + 2 \sum_{k=1}^n \cos(kt))$.
- iii) Give a formula or formulas for simplifying $\sum_{k=1}^n \cos(kt)$.

9.10.11 (Fourier analysis, I) Let $f : [-\pi, \pi] \rightarrow \mathbb{C}$ be a differentiable function (or possibly not quite differentiable, but that would take us too far). For $n \in \mathbb{N}_0$ define $a_n = \int_{-\pi}^{\pi} f(x) \cos(nx) dx$, and for $n \in \mathbb{N}^+$ define $b_n = \int_{-\pi}^{\pi} f(x) \sin(nx) dx$. The **Fourier series** of f is

$$\frac{a_0}{2} + \sum_{n=1}^{\infty} (a_n \cos(x) + b_n \sin(x)).$$

- i) Compute the Fourier series for $f(x) = \sin(3x)$. (Hint: Exercise 9.10.8.)
- ii) Compute the Fourier series for $f(x) = (\sin(x))^2$. (Hint: Exercises 9.10.6 and 9.10.8.)
- iii) Compute a_0, a_1, a_2, b_1, b_2 for $f(x) = x$. (Hint: Exercise 9.10.9.)

9.10.12 (Fourier analysis, II) Let $f : [-\pi, \pi] \rightarrow \mathbb{C}$ be a differentiable function (or possibly not quite differentiable, but that would take us too far). For $n \in \mathbb{Z}$ define $a_n = \int_{-\pi}^{\pi} f(x) e^{inx} dx$. The **Fourier series** of f is

$$\sum_{n=-\infty}^{\infty} a_n e^{-inx}.$$

Compute these Fourier series for the functions in the previous exercise.

9.11 Examples of L'Hôpital's rule

L'Hôpital's rule was proved in many versions in Section 6.4. Now that we have all the necessary facts about trigonometric functions we can show more interesting examples, including counterexamples if some hypothesis is omitted. All work in this section is in the exercises.

Exercises for Section 9.11

The next two exercises are taken from R. J. Bumcrot's article "Some subtleties in L'Hôpital's rule" in *Century of Calculus. Part II. 1969–1991*, edited by T. M. Apostol, D. H. Mugler, D. R. Scott, A. Sterrett, Jr., and A. E. Watkins. Raymond W. Brink Selected Mathematical Papers. Mathematical Association of America, Washington, DC, 1992, pages 203–204.

9.11.1 Let $f(x) = x^2 \sin(x^{-1})$ and $g(x) = \sin x$.

- i) Prove that $\lim_{x \rightarrow 0} \frac{f(x)}{g(x)} = 0$.
- ii) Prove that $\lim_{x \rightarrow 0} \frac{f'(x)}{g'(x)}$ does not exist.
- iii) Why does this not contradict L'Hôpital's rule Theorem 6.4.3?

9.11.2 Let $f(x) = x \sin(x^{-1})$ and $g(x) = \sin x$.

- i) Compute $\lim_{x \rightarrow 0} f(x)$ and $\lim_{x \rightarrow 0} g(x)$.
- ii) Compute f' and g' .
- iii) Prove that neither $\lim_{x \rightarrow 0} \frac{f(x)}{g(x)}$ nor $\lim_{x \rightarrow 0} \frac{f'(x)}{g'(x)}$ exist.

***9.11.3** (This is from R. P. Boas's article "Counterexamples to L'Hôpital's rule", *American Mathematical Monthly* **93** (1986), 644–645.) Define $f(x) = \int_0^x \cos^2(t) dt$, $g(x) = \frac{f(x)}{2 + \sin(x)}$.

- i) Prove that $\lim_{x \rightarrow \infty} f(x) = \infty = \lim_{x \rightarrow \infty} g(x)$.
- ii) Prove that $\lim_{x \rightarrow \infty} \frac{f(x)}{g(x)} \neq 0$.
- iii) Compute $f'(x), g'(x)$.
- iv) Write $f'(x) = f_1(x) \cdot \cos x$ and $g'(x) = g_1(x) \cdot \cos x$ for some functions f_1, g_1 . Prove that $\lim_{x \rightarrow \infty} \frac{f_1(x)}{g_1(x)} = 0$.
- v) Prove that $\lim_{x \rightarrow \infty} \frac{f'(x)}{g'(x)} \neq 0$.
- vi) Why does this not contradict L'Hôpital's rule at infinity (proved in Exercise 6.4.5)?

***9.11.4** (This is from R. C. Buck's "Advanced Calculus", McGraw-Hill Book Company, Inc., 1956, page 48.) Let $f(x) = 2x + \sin(2x)$, $g(x) = (2x + \sin(2x))e^{\sin(x)}$, and $h(x) = e^{-\sin(x)}$.

- i) Prove that $\lim_{x \rightarrow \infty} h(x)$ does not exist.
- ii) Prove that $\lim_{x \rightarrow \infty} \frac{f(x)}{g(x)}$ does not exist.
- iii) Verify that $f'(x) = 4 \cos^2(x)$ and that $g'(x) = (4 \cos(x) + 2x + \sin(2x)) \cos(x) e^{\sin(x)}$.
- iv) Prove that $\lim_{x \rightarrow \infty} \frac{4 \cos(x)}{(4 \cos(x) + 2x + \sin(2x)) e^{\sin(x)}} = 0$.
- v) Why does L'Hôpital's rule not apply here?

***9.11.5** (Modification of the previous exercise.) Let $f(x) = \frac{2}{x} + \sin(\frac{2}{x})$, and $g(x) = (\frac{2}{x} + \sin(\frac{2}{x}))e^{\sin(\frac{1}{x})}$. Prove that $\lim_{x \rightarrow 0^+} \frac{f(x)}{g(x)}$ does not exist but that $\lim_{x \rightarrow 0^+} \frac{f'(x)}{g'(x)} = 0$. Why does L'Hôpital's rule not apply here?

9.12 Further specialized uses of trigonometry

Exercises for Section 9.12

9.12.1 (This is taken from the Monthly Gem article by D. Velleman in the *American Mathematical Monthly* **123** (2016), page 77. The gem is a simplification of the article by Y. Matsuoka, An elementary proof of the formula $\sum_{k=1}^{\infty} k^{-2} = \pi^2/6$, in *American Mathematical Monthly* **68** (1961), 485–487.) For every non-negative integer n define $I_n = \int_0^{\pi/2} (\cos(x))^{2n} dx$ and $J_n = \int_0^{\pi/2} x^2 (\cos(x))^{2n} dx$.

- i) Prove that $I_0 = \pi/2$ and $J_0 = \pi^3/24$.
- ii) Prove that for all $n \geq 1$, $I_n = (2n - 1)(I_{n-1} - I_n)$. (Hint: integration by parts (Exercise 7.4.6) and $dv = \cos(x) dx$.)
- iii) Prove that $I_n = \frac{2n-1}{2n} \cdot I_{n-1}$.
- iv) Use integration by parts twice, first with $dv = dx$ and then with $dv = 2x dx$, to prove that for all $n \geq 1$, $I_n = n(2n - 1)J_{n-1} - 2n^2 I_n$.
- v) Prove that for all $n \geq 1$, $\frac{1}{n^2} = 2 \left(\frac{J_{n-1}}{I_{n-1}} - \frac{J_n}{I_n} \right)$.
- vi) Prove that for all integers N ,

$$\sum_{n=1}^N \frac{1}{n^2} = 2 \left(\frac{J_0}{I_0} - \frac{J_N}{I_N} \right) = \frac{\pi^2}{6} - 2 \frac{J_N}{I_N}.$$

- vii) Use the inequality $x \leq (\pi/2) \sin(x)$ for $x \in [0, \pi/2]$ (see Exercise 9.10.5) to estimate

$$0 \leq J_N \leq \frac{\pi^2}{4} \int_0^{\pi/2} (\sin(x))^2 (\cos(x))^{2N} dx = \frac{\pi^2}{4} (I_N - I_{N+1}) = \frac{\pi^2}{4} \cdot \frac{1}{2N+2} I_N.$$

viii) Prove that

$$\sum_{n=1}^{\infty} \frac{1}{n^2} = \frac{\pi^2}{6}.$$

***9.12.2** (This exercise is used in Exercise 9.12.3.) Use de Moivre’s formula (see Exercise 9.9.4) to prove that for all $x \in \mathbb{R}$ and all positive integers n ,

$$\cos(nx) + i \sin(nx) = (\sin(x))^n (\cot(x) + i)^n = (\sin(x))^n \sum_{k=0}^n \binom{n}{k} i^k (\cot(x))^{n-k}.$$

If $n = 2m + 1$, this says that

$$\cos((2m + 1)x) + i \sin((2m + 1)x) = (\sin(x))^{2m+1} \sum_{k=0}^{2m+1} \binom{2m+1}{k} i^k (\cot(x))^{2m+1-k}.$$

The imaginary part of this is:

$$\sin((2m + 1)x) = (\sin(x))^{2m+1} \sum_{k=0}^m (-1)^k \binom{2m+1}{2k+1} (\cot(x))^{2m-2k}.$$

Let $P(x) = \sum_{k=0}^m (-1)^k \binom{2m+1}{2k+1} x^{m-k}$. Prove that P is a polynomial of degree m with leading coefficient $2m + 1$. Prove that for $k = 1, \dots, m$, $(\cot(k\pi/(2m + 1)))^2$ is a root of P . Prove that P has m distinct roots. Prove that

$$P(x) = (2m + 1) \cdot \prod_{k=1}^m \left(x - \left(\cot \left(\frac{k\pi}{2m + 1} \right) \right)^2 \right).$$

By equating the coefficient of x^{m-1} in the two forms of P prove that $\sum_{k=1}^m (\cot(k\pi/(2m + 1)))^2 = \frac{m(2m-1)}{3}$.

***9.12.3** (See also Exercises 9.12.1 and 9.12.5.) (This is from the article I. Papadimitriou, A simple proof of the formula $\sum_{k=1}^{\infty} k^{-2} = \pi^2/6$, *American Mathematical Monthly* **80** (1973), 424–425.) Let x be an angle measured in radians strictly between 0 and $\pi/2$. Draw the circular wedge with angle x on a circle of radius 1. The largest right triangle in this wedge whose hypotenuse is one of the wedge sides of length 1 has area $\frac{1}{2} \sin(x) \cos(x)$, and the smallest right triangle containing this wedge whose side is one of the wedge sides (of length 1) has area $\frac{1}{2} \tan(x)$.

i) Prove that $\sin(x) \cos(x) < x < \tan(x)$, and that $(\cot(x))^2 < \frac{1}{x^2}$.

ii) Use Exercise 9.10.4 to prove that $\frac{1}{x^2} < 1 + (\cot(x))^2$.

iii) Prove that for all integers k, m with $1 \leq k \leq m$, $\sum_{k=1}^m \left(\cot \left(\frac{k\pi}{2m+1} \right) \right)^2 < \frac{(2m+1)^2}{\pi^2} \sum_{k=1}^m \frac{1}{k^2} < m + \sum_{k=1}^m \left(\cot \left(\frac{k\pi}{2m+1} \right) \right)^2$.

iv) Use Exercise 9.12.2 to prove that $\frac{m(2m-1)}{3} < \frac{(2m+1)^2}{\pi^2} \sum_{k=1}^m \frac{1}{k^2} < m + \frac{m(2m-1)}{3}$.

v) Prove that $\sum_{k=1}^{\infty} \frac{1}{k^2} = \frac{\pi^2}{6}$. (Hint: multiply the previous part by $\pi^2/4m^2$.)

9.12.4 Fill in the explanations and any missing steps in the two **double** improper integrals. (While integrating with respect to x , think of y as a constant, and while integrating with respect to y , think of x as a constant.)

$$\begin{aligned}
 \int_0^\infty \left(\int_0^\infty \frac{1}{1+y} \cdot \frac{1}{1+x^2y} dx \right) dy &= \int_0^\infty \frac{1}{1+y} \left(\int_0^\infty \frac{1}{1+x^2y} dx \right) dy \\
 &= \int_0^\infty \frac{1}{1+y} \left(\lim_{N \rightarrow \infty} \int_0^N \frac{1}{1+x^2y} dx \right) dy \\
 &= \int_0^\infty \frac{1}{1+y} \left(\lim_{N \rightarrow \infty} \frac{\arctan(\sqrt{y}x) \Big|_{x=0}^N}{\sqrt{y}} \right) dy \\
 &= \frac{\pi}{2} \int_0^\infty \frac{1}{\sqrt{y}(1+y)} dy \\
 &= \frac{\pi}{2} \int_0^\infty \frac{2u}{u(1+u^2)} du \quad (\text{by substitution } y = u^2) \\
 &= \frac{\pi^2}{2},
 \end{aligned}$$

$$\begin{aligned}
 \int_0^\infty \left(\int_0^\infty \frac{1}{1+y} \cdot \frac{1}{1+x^2y} dy \right) dx &= \int_0^\infty \left(\int_0^\infty \frac{1}{1-x^2} \left(\frac{1}{1+y} - \frac{x^2}{1+x^2y} \right) dy \right) dx \\
 &= \int_0^\infty \frac{1}{1-x^2} \ln \left(\frac{1}{x^2} \right) dx \\
 &= 2 \int_0^\infty \frac{\ln x}{x^2-1} dx \\
 &= 2 \left(\int_0^1 \frac{\ln x}{x^2-1} dx + \int_1^\infty \frac{\ln x}{x^2-1} dx \right) \\
 &= 2 \left(\int_0^1 \frac{\ln x}{x^2-1} dx + \int_0^1 \frac{\ln u}{u^2-1} du \right) \\
 &= 4 \int_0^1 \frac{\ln x}{x^2-1} dx. \quad (\text{Stop here.})
 \end{aligned}$$

***9.12.5** (This is from the article D. Ritelli, Another proof of $\zeta(2) = \frac{\pi^2}{6}$, *American Mathematical Monthly* **120** (2013), 642–645.) We proved in Section 9.4 that derivatives and (definite) integrals commute with infinite sums for power series. There are other cases where integrals commute with infinite sums, but the proofs in greater generality are harder. Accept that $\int_0^1 \frac{-\ln x}{1-x^2} dx = \int_0^1 (-\ln x) \sum_{k=0}^\infty x^{2k} dx = \sum_{k=0}^\infty \int_0^1 (-\ln x) x^{2k} dx$. Also accept that the two integrals in Exercise 9.12.4 are the same (order of integration matters sometimes). Use Exercises 7.4.7 and 9.2.1 to prove that $\sum_{k=1}^\infty \frac{1}{k^2} = \frac{\pi^2}{6}$.

Appendices

Appendix A. Advice on writing mathematics

Make your arguments succinct and straightforward to read

Write preliminary arguments for yourself on scratch paper: your first attempt may yield some dead ends which definitely should not be on the final write-up. In the final write-up, write succinctly and clearly; write what you mean and mean what you write; write with the goal of not being misunderstood. Use good English grammar, punctuate properly. And above all, use correct logical reasoning.

Do not allow yourself to turn in work that is half-thought out or that is produced in a hurry. Use your best writing, in correct logical order, with good spatial organization on paper, with only occasional crossing out of words or sections, on neat paper. Represent your reasoning and yourself well. Take pride in your good work.

Process is important

Perhaps the final answer to the question is 42. It is not sufficient to simply write “42”, “The answer is 42,” or similar, without the process that led to that answer. While it is extremely beneficial to have the intuition, the smarts, the mental calculating and reasoning capacity, the inspiration, or what-not, to conclude “42”, a huge part of learning and understanding is to be able to explain clearly the reasoning that led to your answer.

I encourage you to discuss the homework with others before, during or after completing it: the explanations back-and-forth will make you a better thinker and expositor.

Write your solutions in your own words on your own, and for full disclosure write the names of all of your collaborators on the work that you turn in for credit. I do not take points off, but you should practice full honesty.

Sometimes you may want to consult a book or the internet. Again, on the work that you turn in disclose the help that you got from outside sources.

Keep in mind that the more you have to consult outside sources, the more fragile your stand-alone knowledge is, the less well you understand the material, and the less likely you are to be able to do satisfactory work on closed-book or limited-time projects.

Do not divide by 0

Never write “1/0”, “0/0”, “0²/0”, “∞/0”. (Erase from your mind that you ever saw this in print! It cannot exist.)

Sometimes division by zero creeps in in subtler ways. For example, to find solutions to $x^2 = 3x$, it is wrong to simply cancel the x on both sides to get only one solution $x = 3$. Yes, $x = 3$ is one of the solutions, but $x = 0$ is another one. Cancellation of x in $x^2 = 3x$ amounts to dividing by 0 in case the solution is $x = 0$.

Never plug numbers into a function that are not in the domain of the function

By design, the only numbers you can plug into a function are those that are in the domain of the function. What else is there to say?

I will say more, by way of examples. Never plug 0 into the function $f(x) = \frac{1}{x}$ (see previous admonition). Even never plug 0 into the function $f(x) = \frac{x}{x}$: the latter function is undefined at $x = 0$ and is constant 1 at all other x .

Never plug -1 into $\sqrt{\quad}$ or into \ln .

Do not plug $x = 0$ or $x = 1.12$ into f that is defined by $f(x) = \begin{cases} 3x - 4, & \text{if } x > 3; \\ 2x + 1, & \text{if } x < -1. \end{cases}$

Order of writing is important

The meanings of “Everybody is loved by somebody” and “Somebody loves everybody” are very different. Another way of phrasing these two statements is as follows: “For every x there exists y such that y loves x ,” and “There exists y such that for every x , y loves x .” In crisp symbols, without distracting “such that”, “for”, and commas, these are written as “ $\forall x \exists y, y \text{ loves } x$ ” and “ $\exists y \forall x, y \text{ loves } x$.”

Conclusion: order of quantifiers matters.

Certainly also the order matters in implications; simply consider the truth values of “If $x > 2$ then $x > 0$ ” and “If $x > 0$ then $x > 2$.”

The statement “if A then B” can be written also as “B if A”, but in general it is better to avoid the latter usage. In particular, when writing a long proof, do not write out a very long B and only at the very end add that you were assuming A throughout; you could have lost the doubting-your-statements reader before the disclaimer.

Here is a fairly short example where “B if A” form is not as elegant. With the statement “ $\frac{2}{x}$ is ... if $x \neq 0$ ” you might have gone over the abyss of dividing by 0 and no ifs can make you whole again. It is thus better to first obtain proper assurances, and write “if $x \neq 0$ then $\frac{2}{x}$ is”

Write parentheses

\cdot is not a recognized binary operator. Do not write “ $5 \cdot -2$ ”; instead write “ $5 \cdot (-2)$ ”.

$\lim_{x \rightarrow -1} 4 - 3x = 4 - 3x$, whereas $\lim_{x \rightarrow -1} (4 - 3x) = 7$.

“ $\int 4 - 3x dx$ ” is terrible grammar; instead write “ $\int (4 - 3x) dx$ ”.

π does not equal 3.14159

If the answer to a problem is $\pi\sqrt{17}/59$, leave it at that. This is an exact number from which one can get an approximation to arbitrary precision, but from 0.21954437870195 one cannot recover further digits. Never write “ $\pi\sqrt{17}/59 = .21954437870195$ ”, but it is fine to write “ $\pi\sqrt{17}/59 \cong .21954437870195$ ”. Usually it is not necessary to write out the numerical approximation, but sometimes the approximation helps us get a sense of the size of the answer and to check our derivation with any intuition about the problem. The answer to how far a person can run in one minute certainly should not exceed a kilometer or a mile.

To prove an (in)equality, manipulate one side in steps to get to the other

If you have to prove that $\sum_{k=1}^n k^2 = \frac{n(n+1)(2n+1)}{6}$ for $n = 1$, do **NOT** do the following:

$$\begin{aligned} \sum_{k=1}^1 k^2 &= \frac{1(1+1)(2 \cdot 1 + 1)}{6} \\ 1^2 &= \frac{1 \cdot 2 \cdot 3}{6} \\ 1 &= 1 \end{aligned} \qquad \begin{array}{l} \text{DO NOT} \\ \text{DO THIS!} \end{array}$$

The reasoning above is wrong-headed because in the first line you are asserting the equality that you are expected to prove, and in subsequent lines you are simply repeating your assumptions more succinctly. If you add question marks over the three equal sums and a check mark on the last line, then you are at least acknowledging that you are not yet sure of the equality. However, even writing with question marks over equal signs is inelegant and long-winded. That kind of writing is what we do on scratch paper to get our bearings on how to tackle the problem. But a cleaned-up version of the proof would be better as follows:

$$\sum_{k=1}^1 k^2 = 1^2 = 1 = \frac{1 \cdot 2 \cdot 3}{6} = \frac{1(1+1)(2 \cdot 1 + 1)}{6}.$$

Do you see how this is shorter and proves succinctly the desired equality by transitivity of equality, with each step on the way sure-footed?

Another reason why the three-line reasoning above is bad is because it can lead to the following nonsense:

$$\begin{aligned} &1 \stackrel{?}{=} 0 \\ \text{add 1 to both sides:} & \quad 2 \stackrel{?}{=} 1 \\ \text{multiply both sides by 0:} & \quad 0 \stackrel{?}{=} 0 \quad \checkmark \end{aligned}$$

But we certainly cannot conclude that the first line “ $1 = 0$ ” is correct.

Do not assume what is to be proved

If you have to prove that a is positive, do not assume that a is positive. (For a proof by contradiction suppose that $a \leq 0$, do correct logical reasoning until you get a contradiction, from which you can conclude that $a \leq 0$ is impossible, so that a must have been positive.)

Limit versus function value

Asking for $\lim_{x \rightarrow a} f(x)$ is in general different from asking for $f(a)$. (If the latter is always meant, would there be a point to developing the theory of limits?)

Do not start a sentence with a mathematical symbol

This admonition is in a sense an arbitrary stylistic point, but it helps avoid certain confusions, such as in “Let $\epsilon > 0$. x can be taken to be negative.” Here one could read or confuse the part “0. x ” as “ $0 \cdot x = 0$ ”, but then ϵ would have to be both positive and negative. Do not force a reader to have to do a double-take: write unambiguous and correct sentences.

Appendix B. What you should never forget

Logic

You should remember the basic truth tables, correct usage of “or” and of implications, how to justify/prove a statement, and how to negate a statement.

If A implies B and if A is true, we may conclude B .

If A implies B and if B is false, we may conclude that A is false.

If A implies B and if A is false, we may not conclude anything.

If A implies B and if B is true, we may not conclude anything.

Truth table:

P	Q	not P	P and Q	P or Q	P xor Q	$P \Rightarrow Q$	$P \Leftrightarrow Q$
T	T	F	T	T	F	T	T
T	F	F	F	T	T	F	F
F	T	T	F	T	T	T	F
F	F	T	F	F	F	T	T

Statement	Negation
not P	P
P and Q	not (P and Q) = (not P) or (not Q)
P or Q	not (P or Q) = (not P) and (not Q)
$P \Rightarrow Q$	not ($P \Rightarrow Q$) = P and (not Q)
$P \Leftrightarrow Q$	not ($P \Leftrightarrow Q$) = $P \Leftrightarrow$ (not Q) = (not P) $\Leftrightarrow Q$
For all x of a specified type, property P holds for x .	There exists x of the specified type such that P is false for x .
There exists x of a specified type such that property P holds for x .	For all x of the specified type, P is false for x .

Statement	How to prove it
P (via contradiction).	Suppose not P . Establish some nonsense (that makes not P thus impossible so that P must hold).
P and Q .	Prove P . Prove Q .
P or Q .	Suppose that P is false. Then prove Q . Alternatively: Suppose that Q is false and then prove P . (It may even be the case that P is true always. Then simply prove P . Or simply prove Q .)
If P then Q .	Suppose that P is true. Then prove Q . Contrapositively: Suppose that Q is false. Prove that P is false.
$P \Leftrightarrow Q$.	Prove $P \Rightarrow Q$. Prove $Q \Rightarrow P$.
For all x of a specified type, property P holds for x .	Let x be arbitrary of the specified type. Prove that property P holds for x . (Possibly break up into a few subcases.)
There exists x of a specified type such that property P holds for x .	Find/construct an x of the specified type. Prove that property P holds for x . Alternatively, invoke a theorem guaranteeing that such x exists.
An element x of a specified type with property P is unique.	Suppose that x and x' are both of specified type and satisfy property P . Prove that $x = x'$. Alternatively, show that x is the only solution to an equation, or the only element on a list, or

Mathematical induction

The goal is to prove a property for all integers $n \geq n_0$. First prove the **base case**, namely that the property holds for n_0 . For the **inductive step**, assume that for some $n - 1 \geq n_0$, the property holds for $n - 1$ (alternatively, for $n_0, n_0 + 1, \dots, n - 1$), and then prove the property for n .

The limit definition of derivative

$$f'(a) = \lim_{h \rightarrow 0} \frac{f(a+h) - f(a)}{h} = \lim_{x \rightarrow a} \frac{f(x) - f(a)}{x - a}.$$

The limit-partition definition of integrals

A **partition** of $[a, b]$ is a finite set $P = \{x_0, x_1, \dots, x_n\}$ such that $x_0 = a < x_1 < x_2 < \dots < x_{n-1} < x_n = b$. Let $f : [a, b] \rightarrow \mathbb{R}$ be a bounded function. For each $j = 1, \dots, n$, let

$$m_j = \inf\{f(x) : x \in [x_{j-1}, x_j]\}, \quad M_j = \sup\{f(x) : x \in [x_{j-1}, x_j]\}.$$

The **lower sum of f with respect to P** is

$$L(f, P) = \sum_{j=1}^n m_j(x_j - x_{j-1}).$$

The **upper sum of f with respect to P** is

$$U(f, P) = \sum_{j=1}^n M_j(x_j - x_{j-1}).$$

The **lower integral of f over [a, b]** is

$$L(f) = \sup\{L(f, P) : P \text{ varies over partitions of } [a, b]\},$$

and the **upper integral of f over [a, b]** is

$$U(f) = \inf\{U(f, P) : P \text{ varies over partitions of } [a, b]\}.$$

We say that f is **integrable over** $[a, b]$ when $L(f) = U(f)$. We call this common value **the integral of f over [a, b]**, and we write it as

$$\int_a^b f = \int_a^b f(x) dx = \int_a^b f(t) dt.$$

The Fundamental theorems of calculus

I: Let $f, g : [a, b] \rightarrow \mathbb{R}$ such that f is continuous and g is differentiable with $g' = f$. Then

$$\int_a^b f = g(b) - g(a).$$

II: Let $f : [a, b] \rightarrow \mathbb{R}$ be continuous. Then for all $x \in [a, b]$, f is integrable over $[a, x]$, and the function $g : [a, b] \rightarrow \mathbb{R}$ given by $g(x) = \int_a^x f$ is differentiable on (a, x) with

$$\frac{d}{dx} \int_a^x f = f(x).$$

Geometric series

$\sum_{k=1}^{\infty} r^k$ diverges if $|r| \geq 1$ and converges to $\frac{r}{1-r}$ if $|r| < 1$.

$\sum_{k=0}^{\infty} r^k$ diverges if $|r| \geq 1$ and converges to $\frac{1}{1-r}$ if $|r| < 1$.

For all $r \in \mathbb{C} \setminus \{1\}$, $\sum_{k=0}^n r^k = \frac{r^{n+1}-1}{r-1}$.

Never divide by 0

It bears repeating. Similarly do not plug 0 or negative numbers into \ln , do not plug negative numbers into the square root function, do not ascribe a function (or a person) a task that makes no sense.

Index

SYMBOLS

◦ abstract binary operation 73
 \mathbb{C} 49, 96
 $\binom{n}{k}$, n choose k 45
 A^c complement of A 52
 \setminus complement of sets 52
◦ composition of functions 66
 \cos 23
 e (identity element for binary operation) 73
 e : Euler's constant 215
 $\{\}$ empty set 49
 \emptyset empty set 49
 \exists there exists 26
 \forall for all 26
 f^n function composed with itself 66
 \sin^n power of trigonometric function (not composition) 66
 $>$ (strictly) greater than 82
 \geq greater than or equal to 82
 e (identity element for binary operation) 73
 id (identity function) 64
 \Leftrightarrow if and only if 17
Image: image of a function 64
 \Rightarrow implies 16
 \in in a set 48
 inf : infimum 83
 \cap intersection 51
 $<$ (strictly) smaller than 82, 84, 85
 \leq less than or equal to 82
 \lim of sequence 230
 \liminf 261
 \limsup 261
 \ln : natural logarithm 213
 \neg logical not 14
 \vee logical or 15
 \wedge logical and 15

$L(f, P)$: lower sum 190
 \mathbb{N} 49
 \pm 94
 $\prod_{k=1}^n$, $\prod_{k=1}^n$ product 36, 75
 \mathbb{Q} 49
 $//$ end of proof 18
QED end of proof 18
 \square end of proof 18
 \blacksquare end of proof 18
 \mathbb{R} 49
Range: range of a function 64
 $\sqrt[n]{}$ 157, 158
 \sin 23, 25
 \subseteq subset of a set 50
 $\sum_{k=1}^n$, $\sum_{k=1}^n$ 34, 75
 sup : supremum 83, 261
 \cup union 51
 $U(f, P)$: upper sum 190
 \mathbb{Z} 49
 0^0 35

A

Abel's lemma 290
absolute value 20, 93
absolutely convergent 273
advice on writing proofs 311
alternating test for series 272
and (logical) 15
antecedent 16
antiderivative 206
 \arcsin , \arccos , \arctan 302
area (signed or usual) 188
associative 74, 79, 80

B

base (of exponential function) 214
 base case (of induction) 37, 40
 base of exponentiation 157
 Benjamin, A. 44
 Bernoulli's inequality 87
 bijective function 66
 composition 67
 binary operation 73
 associative 74
 commutative 77
 binomial (coefficient) 46
 Boas, R. P. 305
 Bombelli, R. 104
 bounded function 189
 bounded set 83
 above 83
 and open balls 113
 below 83
 Buck, R. C. 306
 Bumcrot, R. J. 305

C

\mathbb{C} 49, 96
 absolute value 101
 arithmetic 96
 Cartesian coordinates 105
 distance 101
 length = norm = absolute value 101
 polar coordinates 105
 properties 97
 reverse triangle inequality 102
 triangle inequality 102
 cancellation 77
 Cartesian coordinates 105
 Cartesian product 57
 Cauchy's criterion for series 270
 Cauchy's mean value theorem 179

ceiling function 69
 chain rule 171
 chart
 how to prove 29, 316
 negation 32, 315
 choose: n choose k , $\binom{n}{k}$ 45
 closed and bounded—contained in open
 sets 114, 115
 closed set 111
 closed-form antiderivative 206
 codomain (of a function) 64
 commutative 77, 79, 80
 comparison
 sequences with infinite limits 239
 sequences 245, 250
 series 271
 completeness of \mathbb{R} , \mathbb{C} 255
 complex conjugate 100
 complex number 96
 with e 300
 composition of functions 67
 conditional statement 16
 antecedent, consequent 16
 beware 17
 congruent modulo n 61
 congruent modulo n 61
 conjunction 15
 conuousti 149
 consequent 16
 construction of \mathbb{Q} from \mathbb{Z} 63
 construction of \mathbb{Z} from \mathbb{N}_0 62
 contain 48
 continuous 144
 and inverse function 154
 and monotonicity 154
 conuousti 149
 exponential function 160, 161
 exponentiation 158

image of interval 154
 power series 290
 properties 145
 suounitnoc 148
 ticonnuous 148
 uniformly continuous 161, 180
 convergent sequence 230
 convergent
 absolutely 273
 cos: trigonometric function 23, 298, 299
 COS 296

D

Darboux's theorem 177
 de Moivre's formula 300, 307
 definition: beware 17
 degree (of polynomial) 35, 67
 derivative 164
 and monotonicity 178
 complex-valued functions 172
 inverse 173
 Leibniz's notation 164
 Newton's notation 164
 power rule for rational exponents 174
 properties 169, 170, 171, 172, 173, 174
 differentiable 164
 hence continuous 168
 Dirichlet's test 276
 disjunction 15
 distributivity 79
 division 80
 do not divide by zero 81
 domain (of a function) 64
 implicit 66

E

e vs. π 217
 Eantegral 197

element 48
 empty product 36, 76
 empty set 49
 empty sum 36
 enumeration of \mathbb{Q}^+ 227
 epsilon-delta definition 116, 124
 epsilon-N definition 141
 equivalence (logical) 17
 equivalence class 60
 equivalence relation 60
 Euclidean algorithm 39
 Euclid 33
 Euler's constant (*e*) 215, 295
 even function, its integral 69
 even integer 25
 definition 18
 exclusive or (xor) 15
 existential quantifier \exists 25, 26
 exponential function 214
 continuity 161
 without derivatives and integrals 160
 exponentiation 157, 158
 by real exponents 214
 continuity 158
 exponent 157, 214
 Extreme value theorem 150

F

Ferguson, S. J. 152
 Fibonacci numbers 42, 226
 field 79, 97
 axioms 79
 unusual 82
 fixed point theorem 155
 floor function 69
 Fourier series 304
 Fueter, R. 227
 function 64

bijective 66
 ceiling 69
 codomain 64
 composition 66
 connuosti 149
 constant 65
 continuous 144
 decreasing 89, 90
 domain 64
 exponential 160, 161, 214
 floor 69
 graph 64
 identity 64
 increasing 89, 90
 injective 66
 monotone 89
 inverse 90
 one-to-one 66
 onto 66
 polynomial 35, 67
 power 90
 product of 90
 radical 90, 157
 range 64
 rational 67
 suounitnoc 148
 surjective 66
 ticonnuous 148
 fundamental theorem of arithmetic 31
 fundamental theorem of calculus 205, 207
 complex-valued function 209

G

Gaitanas, K. 42
 generalized power function 214
 generalized power series 282
 geometric series 268
 glb, inf: greatest lower bound 83

Goldbach's conjecture 13
 Greatest lower bound theorem 91

H

halving intervals 113
 harmonic sequence 256
 harmonic series 268
 higher order derivatives 183
 how-to-prove chart 29, 316

I

identity element 73
 additive 79, 80
 multiplicative 79, 80
 identity function 64
 if and only if, iff 16
 imaginary axis 97
 imaginary part of a complex number 97, 98
 implication 16
 improper integral 211, 212
 indefinite integral 206
 index (of unions, intersections) 52
 induction 37
 base case 37, 40
 inductive step 37, 40
 infimum (inf, glb) 83
 $-\infty$ 261
 infinite sequence: see sequence
 infinite series: see series
 injective function 66
 composition 67
 integrable 192, 201
 integral test for series 273
 integral 192
 addition 202
 applications 218
 complex-valued function 208
 double 308

monotonicity 204
 notation 192, 195, 206, 208
 integration by parts 210
 integration by substitution 210
 intermediate value theorem 153, 177
 interval 48, 85
 inverse 74, 90

- additive 74, 80
- derivative 173
- multiplicative 74, 80
- of a function 71
- of a strictly monotone function 90
- of product 76
- unique 75

 invertible (element) 75
 invertible (function) 71

J

joke 28

L

L'Hôpital's rule at infinity 183, 216, 305, 306
 L'Hôpital's rule 180, 181, 217, 305
 Lagrange interpolation 72
 Least upper bound theorem 91
 least upper bound: lub, supremum, sup 83
 Leibniz, G. 104
 length of curve 218
 limit inferior, \liminf 261
 limit point (of set) 111
 limit superior, \limsup 261
 limit

- absolute value 134
- at infinity 141
- composite function theorem 135
- epsilon-delta definition 116, 124
- epsilon-N definition 141

infinite 138
 M-delta definition 138
 M-N definition 141
 of a function 116, 124, 138, 141
 of sequence 230
 polynomial rule 133
 power rule 133
 rational rule 134
 real/imaginary part 134
 right/left-handed 124, 138
 squeeze theorem 135
 subsequence 259
 theorems for infinite limits 139
 theorems 131, 133, 134, 135
 uniqueness 130
 ln, natural logarithm 213

- inverse 295

 logic circuits 24
 logical biconditional 17
 logic 13, 25, 29
 lower bound of set 83
 lower integral 192
 lower sum (integrals) 190
 lub, sup: see least upper bound

M

Matsuoka, Y. 306
 mean value theorem for integrals 211
 mean value theorem 178
 member (of a set) 48
 Meštrović, R. 33
 modulo n 61
 modus ponens 19
 monotone function 89

- and derivative 178

 monotone sequence 251, 254
 multiplication table 74

N \mathbb{N} 49natural logarithm, \ln 213

negation 14, 32

chart 32, 315

negative 85

Nelson, E. 148

non-negative 85

non-positive 85

not: see negation

notation

integral 206, 208

set vs. sequence 225

number of elements in \mathbb{Q}^+ 72**O**

odd function, its integral 69

odd integer 25

definition 18

one-to-one 66

onto 66

open ball 109

open set 109

or (logical) 15

ordered pair 56

ordered set 85

field 85

order 82

P

p-test for series 274

Papadimitriou, I. 307

partial sum (of a sequence) 266, 267

partition (of an interval) 190

refinement 191

Pascal's triangle 45

 π vs. e 217 $\frac{\pi^2}{6}$ 306, 308

pigeonhole principle 70

polar coordinates 105

polynomial function 35, 67, 68, 69, 99, 133,
184, 244, 249

degree 35, 67

Taylor polynomial 184

popcorn function 148

positive 85

power function 89, 90, 91, 133, 157, 244,
249

generalized 158, 214

power notation 35, 66, 76

 0^0 35

for functions 66, 79

on sets with binary operation 76

special in trigonometry 66

power rule for derivatives 170

power rule

generalized 174

power series—generalized 282

power series 277, 282

continuous 290

derivative 284

inverse 290

numerical evaluation 285

product of two 287

radius of convergence 279

ratio test 280

root test 278

Taylor series 291

uniqueness 284

prime 13, 30, 31, 33

definition 17, 18

principle

of mathematical induction 37

pigeonhole 70

product $\prod_{k=1}^n$ 36, 75

product of functions 90

- product rule for derivatives 169
- product rule for higher derivatives 186
- proof 18, 29
 - by contradiction 21
 - by induction 37
 - deductive reasoning 18
 - how-to-prove chart 30, 316
 - pigeonhole principle 70
 - $\sqrt{2}$ is not rational 21
- proper subset 51
- Pythagoras 21
- Pólya, G. 227

- Q**
- \mathbb{Q} 49
- QED (quod erat demonstrandum) 18
- quadratic formula 23, 68
- quantifier
 - existential 25
 - universal 25
- quartering subsets 113
- quotient rule for derivatives 169
- quotient rule for higher derivatives 186

- R**
- \mathbb{R} 49
 - Archimedean property 87
- Raabe's test 277
- radical function 90, 157
- radius of convergence (of power series) 279
- range (of a function) 64
- ratio test
 - for power series 280
 - for sequences 252, 262
 - for series 271
- rational function 99
- rational numbers between real numbers 87
- rational number 21

- real axis 97
- real part of a complex number 97, 98
- recursive 226
- refinement (of a partition) 191
- relation on sets 58
 - equivalence 60
 - reflexive 60
 - symmetric 60
 - transitive 60
- restriction of a function 145
- reverse triangle inequality 94, 102
- Ritelli, D. 308
- Rolle's theorem 177
- root of a number 157, 158
- root test for power series 278
- root test for series 272

- S**
- Sagher, Y. 72
- sequence vs. set notation 225
- sequence 225
 - arithmetic on sequences 228
 - bounded (below/above) 251
 - Cauchy 254
 - comparison for infinite limits 239
 - comparison 245, 250
 - completeness of \mathbb{R} , \mathbb{C} 255
 - composite rule 244, 249
 - constant 225
 - convergence 230, 247
 - properties 242, 244, 248, 249
 - divergence to $\pm\infty$ 239
 - divergence 238
 - Fibonacci 226
 - finite 229
 - limit 230
 - unique 242, 248
 - monotone 251, 254

- of partial sums 266, 267
 - ratio test 252, 262
 - squeeze theorem 246, 250
 - subsequence 258
 - term 225
 - series
 - alternating test 272
 - arithmetic with 267
 - comparison 271
 - converges 267
 - diverges 267
 - geometric 268
 - harmonic 268
 - integral test 273
 - numerical evaluation 285
 - p-series test 274
 - power 277, 282
 - ratio test 271, 280
 - root test 272, 278
 - set vs. sequence notation 225
 - set 48
 - complement 52
 - disjoint 51
 - empty set 49
 - equality 51
 - intersection 51
 - member 48
 - notation 48
 - propositionally 49
 - subset 50
 - sum of 88
 - union 51
 - universal 52
 - signed area 188, 190
 - sin: trigonometric function 23, 25, 298, 299
 - SIN 296
 - socks-and-shoes 78
 - spiral of Theodorus 44
 - statement 13
 - conditional statement 16
 - conjunction 15
 - disjunction 15
 - equivalence 17
 - if and only if 16
 - implication 16
 - logical biconditional 17
 - negation 14
 - xor 15
 - subsequence 258
 - subsequential limit 259
 - subset 50
 - subtraction 80
 - sum of sets 88
 - summation $\sum_{k=1}^n$ 34, 75
 - summation by parts 276
 - suounitnoc 148
 - supremum (sup, lub) 83
 - ∞ 261
 - surface area of a surface of revolution 221
 - surjective function 66
 - composition 67
- T**
- tautology 19
 - Taylor polynomial 184, 217
 - Taylor series 291
 - not approximating 294
 - Taylor's remainder theorem 185, 186, 211
 - Thomae function 148
 - ticonnuous 148
 - topology 109, 111, 112
 - closed set 111
 - limit point 111
 - open ball 109
 - open set 109
 - tower of Hanoi 44

triangle inequality 20, 94
 over \mathbb{C} 102
 reverse 94, 102
trichotomy (of $<$) 84
trigonometry 298
tromino 44
truth table 14, 315

U

uniform continuity 161
uniformly continuity 180
universal quantifier \forall 25, 26
universal set 52
unusual field 82
upper bound of set 83
upper integral 192
upper sum (integrals) 190

V

vacuously true 27
Velleman, D. 44, 306
Venn diagram 53
volume of a surface of revolution 219, 220
Vorob'ev, N. N. 42

W

well-defined
 not 72

X

xor 15

Z

\mathbb{Z} 49
zero
 do not divide by it 9, 81, 311
 to zeroth power 35
 zeroth derivative 183